



## DAKOTA DIGITAL MVX SIX-GAUGE KITS

With two bezel options, four background choices and seven lighting colors to choose from, the combinations are nearly endless. Personalize your gauge set by programming the pointer, backlight and LCD Message center colors independently. Whether installing a 6-gauge set, or building your perfect 2- to 8-gauge set from Dakota Digital a la carte offerings, you will get all 7-gauge readings displayed in the speedometer and tachometer LCD readouts (speed, RPM, volts, fuel, oil pressure, oil temp, and air temp), as well as miles to empty, and performance readouts (0-60 speed and time, and 1/4 mile speed and time).

- Seven lighting colors available: red, green, blue, teal, magenta, amber and white
- Four background options to choose from: black/red, black/grey, white/red and white/grey
- Chrome or black bezels available
- Add-on modules to accommodate boost, air pressure and compass (sold separately)
- Proudly designed and manufactured in the USA



HARLEY-DAVIDSON	Year	Color	Chrome Bezel	Black Bezel	Retail
FLH, FLT	04-13	Black/Grey	211283	211284	1499.95
FLH, FLT	04-13	Black/Red	211285	211286	1499.95
FLH, FLT	04-13	White/Grey	211287	211288	1499.95
FLH, FLT	04-13	White/Red	211289	211290	1499.95
FLH, FLT	96-03	Black/Grey	211626	211627	1499.95
FLH, FLT	96-03	Black/Red	211630	211631	1499.95
FLH, FLT	96-03	White/Grey	211628	211629	1499.95
FLH, FLT	96-03	White/Red	211632	211633	1499.95



211284



211285



211287



211289



Color Options

## DAKOTA DIGITAL MVX TWO-GAUGE KITS

Two-Gauge kit includes speedometer and tachometer (will display other gauge readouts in digital message centers).

- One-time settable odometer
- Wiring installation is cut/splice; not a direct plug-in gauge
- Seven lighting colors for pointer, backlight and LCD message center: red, green, blue, teal, magenta, amber and white
- Fits models with 5 in. gauge tank mount
- Made in USA



HARLEY-DAVIDSON	Year	Color	Chrome Bezel	Black Bezel	Retail
FLH, FLT	04-13	Black/Grey	211291	211292	849.95
FLH, FLT	04-13	Black/Red	211293	211294	849.95
FLH, FLT	04-13	White/Grey	211295	211296	849.95
FLH, FLT	04-13	White/Red	211297	211298	849.95
FLH, FLT	96-03	Black/Grey	211642	211643	849.95
FLH, FLT	96-03	Black/Red	211644	211645	849.95
FLH, FLT	96-03	White/Grey	211646	211647	849.95
FLH, FLT	96-03	White/Red	211648	211649	849.95



211643



211645



211647



211649



Black/Grey  
211634



Black/Grey  
211635



White/Grey  
211636



White/Grey  
211637



Black/Red  
211638



Black/Red  
211639



White/Red  
211640



White/Red  
211641



Color Option Red



Color Option Green



Color Option Blue



Color Option Magenta

## DAKOTA DIGITAL MVX-2002 SERIES FOR FAT BOB

Unit includes an analog speedometer and tachometer as well as digital readouts for speed/rpm, voltmeter, cylinder head temperature (where equipped) and clock. Indicators for turn signal, high beam, oil pressure, low fuel, security, cruise on/engaged, ABS and check engine. Includes performance readouts for 0-60 time and speed, quarter-mile time and speed, as well as high speed and rpm readout.

- One-time settable odometer
- Wiring installation is cut/splice; not a direct plug-in gauge
- Seven lighting colors for pointer, backlight and LCD message center: red, green, blue, teal, magenta, amber and white
- Fits 5 in. gauge tank mounts
- Made in USA



HARLEY-DAVIDSON	Year	Color	Chrome Bezel	Black Bezel	Retail
FLHR	14-16	Black/Grey	<b>211210</b>	<b>211211</b>	<b>499.95</b>
FLHR	14-16	Black/Red	<b>211214</b>	<b>211215</b>	<b>499.95</b>
FLHR	14-16	White/Grey	<b>211212</b>	<b>211213</b>	<b>499.95</b>
FLHR	14-16	White/Red	<b>211216</b>	<b>211217</b>	<b>499.95</b>
FXST, FLST	11-16	Black/Grey	<b>211210</b>	<b>211211</b>	<b>499.95</b>
FXST, FLST	11-16	Black/Red	<b>211214</b>	<b>211215</b>	<b>499.95</b>
FXST, FLST	11-16	White/Grey	<b>211212</b>	<b>211213</b>	<b>499.95</b>
FXST, FLST	11-16	White/Red	<b>211216</b>	<b>211217</b>	<b>499.95</b>
FXD	12-16	Black/Grey	<b>211210</b>	<b>211211</b>	<b>499.95</b>
FXD	12-16	Black/Red	<b>211214</b>	<b>211215</b>	<b>499.95</b>
FXD	12-16	White/Grey	<b>211212</b>	<b>211213</b>	<b>499.95</b>
FXD	12-16	White/Red	<b>211216</b>	<b>211217</b>	<b>499.95</b>
FLHR, FXST, FLST, FXD	96-03	Black/Grey	<b>211634</b>	<b>211635</b>	<b>499.95</b>
FLHR, FXST, FLST, FXD	96-03	Black/Red	<b>211638</b>	<b>211639</b>	<b>499.95</b>
FLHR, FXST, FLST, FXD	96-03	White/Grey	<b>211636</b>	<b>211637</b>	<b>499.95</b>
FLHR, FXST, FLST, FXD	96-03	White/Red	<b>211640</b>	<b>211641</b>	<b>499.95</b>





White/Red  
211537



Black/Grey  
211532



White/Grey  
211534



Black/Red  
211536

## NEW!

### DAKOTA DIGITAL MVX-2004 SERIES 4-1/2" PLUG AND PLAY GAUGE

The all new MVX-2004 electronic instrumentation system offers a 140 mph speedometer, tachometer with an adjustable shift point, odometer with dual resettable trip meters and a full complement of indicators to provide a complete information system. 31 individually user-selectable colors for pointer, backlight and LCD message center. Four different face options available: black with red accents, black with grey accents, white with red accents and white with grey accents. Bezel options are chrome and black. Includes performance readouts for 0-60 time and speed, quarter-mile time and speed, as well as high speed and rpm readout. Various indicators can also be displayed such as turn signal, high beam, neutral, low oil pressure, low voltage and security indicators.

- 140 MPH speedometer
- Tachometer with adjustable shift point, can also display in digital numeric readout
- Odometer with two resettable trip odometers.
- Resettable miles to service with warning (user settable countdown) and hour meter
- Clock (12 hour format)
- Voltage readout with low voltage alert
- Cylinder head temp (requires factory sender equipped on some bikes)
- Oil pressure sender sold separately, (SEN-1039)
- Oil temperature sender sold separately, (SEN-1043 or SEN-1044) eliminates cylinder head temp if used
- 7-speed gear position indicator compatible with 3- 7-speed transmissions
- ABS indicator
- Cruise on and cruise engaged indication
- Security indicator
- Automatic turn signal cancelling compatible
- Wait to start/check engine light
- Made in USA



HARLEY-DAVIDSON	Year	Color	Chrome Bezel	Black Bezel	Retail
FLHR	04-13	Black/Grey	211531	211532	499.95
FLHR	04-13	White/Grey	211533	211534	499.95
FLHR	04-13	Black/Red	211535	211536	499.95
FLHR	04-13	White/Red	211537	211538	499.95
FXST, FLST	04-10	Black/Grey	211531	211532	499.95
FXST, FLST	04-10	White/Grey	211533	211534	499.95
FXST, FLST	04-10	Black/Red	211535	211536	499.95
FXST, FLST	04-10	White/Red	211537	211538	499.95
FXD	04-11	Black/Grey	211531	211532	499.95
FXD	04-11	White/Grey	211533	211534	499.95
FXD	04-11	Black/Red	211535	211536	499.95
FXD	04-11	White/Red	211537	211538	499.95



211539



211541



211540

## NEW!

### DAKOTA DIGITAL ADD-ON SENSORS FOR MVX GAUGES

Description	Mfg/N	P/N	Retail
Boost Module for MVX/MCL Gauges	MBM-09	211539	189.95
GPS Compass Module	MBM-17	211541	224.95
Air Pressure Module for MVX/MCL Gauges	MBM-19	211540	189.95
Temperature Sensor for P/N 211541	SEN-1901	211548	119.95
Air Pressure Sensor for P/N 211540	SEN-1701	211549	29.95



211548



211549

# INSTRUMENT & LIGHTING



Air PSI Blue



Air PSI Red



Air Temperature Blue



Air Temperature Red



Fuel Level Blue



Fuel Level Red



Speedometer Blue



Speedometer Red



Tachometer Blue



Tachometer Red



Oil Temperature Blue



Oil Temperature Red



Oil Pressure Blue



Oil Pressure Red



Volt Meter Blue



Volt Meter Red



6-Gauge Bezel Kit

## DAKOTA DIGITAL MCL-3000 6-GAUGE KITS FOR BAGGERS

Complete 6-gauge set plugs directly into your stock wiring. Set includes speedometer with odometer and dual trip meters, tachometer, oil pressure, oil temperature, voltage and fuel level gauges. Additional features include: service meter, clock, gear position, 0-60 time, 1/4 mile time, 1/4 mile speed, high speed and RPM recall. Includes cruise on and cruise engaged indicators as well as security, check engine, and ABS light. Extremely bright LED displays are highly visible in sunlight! Includes: oil temperature sensor and wiring and uses existing stock sensors. User selectable for metric applications as well as one-time user settable odometer.

Plugs directly into stock wiring harness. Uses your bike's stock sensors, includes oil temperature sensor. Triple chrome-plated, CNC-machined front chrome bezels, black bezel kit available. Vibrant blue or red LED displays.

- Chrome bezel
- Made in USA



### 6-Gauge Packages

HARLEY-DAVIDSON	Year	Description	Blue Display	Red Display	Retail
FLH, FLT	14-16	Chrome Bezel	211204 <sup>1</sup>	211205 <sup>1</sup>	999.95
FLH, FLT	04-13	Chrome Bezel	211065	211067	1299.95
FLH, FLT	96-03	Chrome Bezel	211063	211066	1299.95

<sup>1</sup> 4-Gauge Package

### MCL-3000 6-Gauge Black Bezel Kit

Matte black bezels for your MCL-3000 gauges.

Application	Mfg/N	P/N	Retail
Fits MCL-3000 Series Gauges	BZL-3000-K	211170	99.95

### 2-1/16" Instruments

HARLEY-DAVIDSON	Year	Description	Blue Display	Red Display	Retail
FLH, FLT	96-13	Fuel Level	211168	211169	159.95
FLH, FLT	96-13	Oil Pressure	211162	211163	159.95
FLH, FLT	96-13	Oil Temperature	211164	211165	209.95
FLH, FLT	96-13	Volt Meter	211160	211161	159.95

### 3-3/8" Instruments

HARLEY-DAVIDSON	Year	Description	Blue Display	Red Display	Retail
FLH, FLT	04-13	Speedometer	211093	211094	349.95
FLH, FLT	04-13	Tachometer	211097	211098	349.95
FLH, FLT	96-03	Speedometer	211095	211096	349.95
FLH, FLT	96-03	Tachometer	211099	211158	349.95

### MCL-3000 Auxiliary Specialty Instruments

MCL-3000 packages accept up to one of the specialized gauges. Use them to replace any of the four small 2-1/16" instruments.

HARLEY-DAVIDSON	Year	Description	P/N	Retail
FLH, FLT	14-16	Air PSI Blue	211228	159.95
FLH, FLT	14-16	Air PSI Red	211229	159.95
FLH, FLT	14-16	Boost Pressure Blue	211226	159.95
FLH, FLT	14-16	Boost Pressure Red	211227	159.95
FLH, FLT	96-13	Air PSI Blue	211264	159.95
FLH, FLT	96-13	Air PSI Red	211265	159.95
FLH, FLT	96-13	Boost Pressure Blue	211266	259.95
FLH, FLT	96-13	Boost Pressure Red	211267	259.95
FLH, FLT	96-13	Oil/Air Pressure Sensor	211009	54.95
FLH, FLT	96-13	Air Temperature Blue	211268	189.95
FLH, FLT	96-13	Air Temperature Red	211269	189.95



211171



498612



498614



498616



211041



211539



211540

## DAKOTA DIGITAL MCL-2000 SERIES FOR ROAD KINGS AND SOFTAILS

High-brightness displays for your stock dash! Fitting models with a Fat-Bob 4.5-5 in. dash opening (various Softail®, Road King®, Fat Boy®, Deuce, and Wide Glide® models), this next generation offers a wealth of upgrades and improvements! The MCL-2004 (04-13 models, except 11-13 Softail®) offers a direct plug-in installation for extremely simple installation, while the MCL-2002 models easily hard wire into the bike's existing harness allowing more flexibility for custom applications. Both models feature high-brightness LED displays for great daytime visibility.

Fully adjustable 0-255 mph/ Wraparound adjustable tachometer, can also display in digital numeric readout. Cylinder head temperature display (MCL-2004 only if factory equipped model). Oil/air pressure and oil temperature displays (sensors purchased separately, use of temperature display eliminates cylinder head temperature readout). Gear shift position indicator (4- to 7-speed transmissions). Odometer is able to be user preset upon installation to match vehicle mileage. Dual resettable trip odometers. Clock, hour meter, voltmeter with low voltage alert and countdown service meter. Indicators: high beam, left/right turn, neutral, low oil pressure, engine, security, (ABS, cruise on/engaged, low fuel on MCL-2004 and MCL-2011). Performance displays: 0-60 timer, 1/4 mile time and speed, high RPM/speed recall. Auto night dimming.

- Made in USA



### MCL-2000 Series

HARLEY-DAVIDSON	Year	Blue Display	Red Display	Retail
FLHR	14-16	211277	211278	499.95
FLHR	04-13	211048	211049	499.95
FLHR, FXST, FLST	94-03	211047	211046	499.95
FXST, FLST	11-16	211277	211049	499.95
FXST, FLST	04-13	211048	211278	499.95
FXD	12-16	211277	211278	499.95

### MCL-2000 Matte Black Bezel Kit

Application	Mfg/N	P/N	Retail
Fits MCL-2000 Series Gauges	BZL-2000-K	211171	49.95

### Add-On Sensors for MCL Gauges

Description	Mfg/N	P/N	Retail
Oil/Water Temperature Sensor	SEN-1043	211041	24.95
Cable Drive Speed Sensor	SEN-6011	498612	44.95
Tranny Speed Sensor	SEN-6017	498614	79.95
Rear Wheel Speed Adaptor	SEN-6018	498615	119.95
Inductive Speed Sensor	SEN-6019	498616	64.95
Oil/Air Pressure Sensor 0-150 psi	SEN-1031	211009	54.95
Boost Module for MVX/MCL Gauges	MBM-09	211539	189.95
Air Pressure Module for MVX/MCL Gauges	MBM-19	211540	189.95

## DAKOTA DIGITAL MCL-3200 SERIES FOR DYNA, SPORTSTER AND ROCKER

These 3-3/8 in. direct plug-in instrument systems make installation a breeze while adding a ton of features not found on O.E.M. gauges. Fully adjustable 0-255 MPH. Arching adjustable tachometer, can also display in digital numeric readout. Gear shift position indicator (4- to 7-speed transmissions). Odometer is able to be user preset upon installation to match vehicle mileage. Dual resettable trip odometers.

Cylinder head temperature (on models with factory head temp sensor). Clock, hour meter, voltmeter with low voltage alert, countdown service meter. Indicators: engine, security, low fuel (applicable to models with fuel level switch). Performance displays: 0-60 timer, 1/4 mile timer, 1/4 speed, high RPM/speed recall. Auto night dimming.

- Fully adjustable 0-255 MPH
- Arching adjustable tachometer, can also display in digital numeric readout
- Gear shift position indicator (4- to 7-speed transmissions)
- Odometer is able to be user preset upon installation to match vehicle mileage
- Dual resettable trip odometers
- Made in USA



HARLEY-DAVIDSON	Year	Finish	Blue Display	Red Display	Retail
FXST, FLST	11-16	Chrome	211279	211280	399.95
FXST, FLST	11-16	Black	211281	211282	399.95
FXCW	08-10	Chrome	211260	211261	399.95
FXD	12-16	Chrome	211279	211280	399.95
FXD	12-16	Black	211281	211282	399.95
FXD	04-11	Chrome	211068	211069	399.95
FXD	04-11	Black	211272	211271	399.95
FXD	94-03	Chrome	211650	211651	399.95
FXD	94-03	Black	211652	211653	399.95



211068



211069

HARLEY-DAVIDSON	Year	Finish	Blue Display	Red Display	Retail
XL	14-16	Chrome	211279	211280	399.95
XL	14-16	Black	211281	211282	399.95
XL	04-13	Chrome	211068	211069	399.95
XL	04-13	Black	211272	211271	399.95
XL	94-03	Chrome	211650	211651	399.95
XL	94-03	Black	211652	211653	399.95





## DAKOTA DIGITAL MCV-7000 SERIES UNIVERSAL INFORMATION SYSTEMS

The MCV-7000 Series is designed primarily for handlebar mounted applications. The MCV-7100, 7200 and 7400 have the flexibility to mount either above or below the handlebars. Dakota Digital offers a wide variety of mounts to suit many common applications. To allow flexibility, the MCV-7000 can accept any type of electronic speed signal coming from an existing speed sensor, or many aftermarket varieties. If a speed signal does not exist, several options exist to allow simple installation in nearly any application.

- Multifunction displays: digital clock, system voltage, performance calculations, resettable service meter, odometer/dual tripometers, oil pressure readout (when using supplied sender)
- Bar graph tachometer
- 0-199 MPH speedometer
- Turn and high beam indicators
- Fuel gauge or indicator
- Gear position indicator with neutral light
- Oil, engine and battery warning lights
- Made in USA



Style	Finish	Size	Mfg/N	P/N	Retail
Oval	Chrome	6-1/2 in. L x 2 in. W x 1-3/4 in. D	MCV-7100	<b>211051</b>	<b>539.95</b>
Oval	Black	6-1/2 in. L x 2-1/4 in. W x 1-3/4 in. D	MCV-7100-K	<b>211172</b>	<b>539.95</b>
Spiked	Chrome	6-1/2 in. L x 2-1/4 in. W x 1-3/4 in. D	MCV-7200	<b>211050</b>	<b>539.95</b>
Spiked	Black	6-1/2 in. L x 2 in. W x 1-3/4 in. D	MCV-7200-K	<b>211173</b>	<b>539.95</b>
Classic	Chrome	5-7/8 in. L x 2 in. W x 1-3/4 in. D	MCV-7400	<b>211053</b>	<b>539.95</b>
Classic	Black	5-7/8 in. L x 2 in. W x 1-3/4 in. D	MCV-7400-K	<b>211174</b>	<b>539.95</b>



211174  
Shown with  
Black Bar Mount



211051



211053



211050

Turn Signal  
Module

ON PAGE  
**1662**



211181



210992



210991



210993

## DAKOTA DIGITAL MCL-5000 SERIES UNIVERSAL INFORMATION SYSTEMS

The MCL-5000 series replaces the ever popular HLY-5011. As with all MCL series gauges, these speedometers are easily visible in direct sun. Features include a 0-255 MPH/km/h adjustable speedometer with odometer and trip meter. Also included are indicators for left and right turn, high beam, neutral, low oil pressure, and check engine. Uses BKT-50xx series brackets and SEN-60xx series speed senders.

- 0-255 MPH
- Odometer with trip odometer
- Turn signals, high beam, neutral, low oil and engine indicators
- Vibrant blue LED display for tremendous daylight visibility
- Made in USA

Note: P/N 211045 (TSI-1) will be required to retain the use of stock H-D® self cancelling turn signals on some years and models.



Style	Finish	Size	Mfg/N	P/N	Retail
Oval	Chrome	4-1/2 in. L x 2 in. W	MCL-5100	<b>210991</b>	<b>389.95</b>
Oval	Black	4-1/2 in. L x 2 in. W	MCL-5100-K	<b>211180</b>	<b>389.96</b>
Spiked	Chrome	4-1/2 in. L x 2 in. W	MCL-5200	<b>210992</b>	<b>389.96</b>
Spiked	Black	4-1/2 in. L x 2 in. W	MCL-5200-K	<b>211181</b>	<b>389.96</b>
Classic	Chrome	3-1/2 in. L x 2 in. W	MCL-5400	<b>210993</b>	<b>389.96</b>
Classic	Black	3-1/2 in. L x 2 in. W	MCL-5400-K	<b>211182</b>	<b>389.96</b>

## DAKOTA DIGITAL HLY-3000 SERIES UNIVERSAL ROUND INSTRUMENTS

The revolutionary HLY-3000 Series digital instruments incorporate the latest in microprocessor and display technology coupled with the durability of machined aluminum housings and the brilliant look of chrome bezels. Offering you everything from a single 2-1/16 in. mini-speedometer to a full complement of engine monitoring readouts in a 3-3/8 in. gauge, you can create your own look and statement.



### DAKOTA DIGITAL HLY-3011 PERFORMANCE SPEEDOMETER

Unique alpha-numeric readout is used to display odometer, dual trip odometer, service meter, high-speed recall and 0-60 times. Also includes turn signal and high beam indicators.

- 3-3/8 in. gauge
- Adjustable 0-100 MPH
- Limited two-year manufacturer's warranty
- Made in USA



P/N	Retail
211020	294.95



### DAKOTA DIGITAL HLY-3013 MINI SPEEDOMETER

Mounts in a conventional 2-1/16 in. opening. Adjustable 0-255 MPH. Contains both odometer and resettable trip odometer.

- Limited two-year manufacturer's warranty
- Made in USA

Note: P/N 211045 (TSI-1) will be required to retain the use of stock H-D® self-cancelling turn signals on some years and models.



P/N	Retail
211022	294.95



### DAKOTA DIGITAL HLY-3015 MINI COMBO SPEED/TACH

2-1/16 in. diameter and only 1 in. deep adjustable speedometer. Full complement of indicators: adjustable tachometer, MPH and blackout effect when off. External control module allows for simplified wiring. Unit contains all indicators including turn signal, high beam, neutral, low oil pressure and engine for fuel injected. Selectable screens allow the rider to display speedometer only, speedometer with odometer and trip meter, or speedometer with bar/graph tach. Menu driven setup allows easy configuration and calibration to any bike.

- Limited two-year manufacturer's warranty
- Made in USA



P/N	Retail
211038	499.95



### DAKOTA DIGITAL HLY-3016 COMBO SPEED/TACH

Fully functional speedometer, tachometer, gear position indicator, odometer, dual trip odometers and all of the necessary indicators including turn signals, high beam and several others.

- 3-3/8 in. housing
- 0-60 timer
- 1/4 mile time and speed, high speed and RPM recall
- Limited two-year manufacturer's warranty
- Made in USA



P/N	Retail
498392	314.95



### DAKOTA DIGITAL HLY-3021 PERFORMANCE TACHOMETER

Readouts display RPM along with high RPM recall, shift indicator set point and hour meter.

- 0-18,000 RPM range
- Adjustable from 1-15 cylinders
- 3-3/8 in. size fits most aftermarket mounts
- Limited two-year manufacturer's warranty
- Made in USA



P/N	Retail
211021	294.95



### DAKOTA DIGITAL HLY-3027 MINI TACH

Readouts display RPM along with 0-18,000 rpm range with 10 rpm resolution below 10,000 rpms and 100 rpm resolution above 10,000 rpms.

- High-RPM recall
- Adjustable from 1-15 cylinders
- Limited two-year manufacturer's warranty
- Made in USA



P/N	Retail
211023	294.95



### DAKOTA DIGITAL HLY-3032 OIL PRESSURE GAUGE

- Range of 0-150 psi
- Sender required
- Limited two-year manufacturer's warranty
- Made in USA



Description	Mfg/N	P/N	Retail
Gauge	HLY-3032	211024	159.95
Oil/Air Pressure Sensor 0-150 psi	SEN-1031	211009	54.95

### NEW! DAKOTA DIGITAL HLY-3061 FUEL LEVEL GAUGE

- Range is 0-99% with a resolution of 1%
- Uses stock H-D® sender
- Limited two-year manufacturer's warranty
- Made in USA



P/N	Retail
211037	159.95



AUDIO, VIDEO  
& NAVIGATION

INDIAN  
& VICTORY

WINDSHIELDS

SEATS &  
SISSY BARS

LUGGAGE

SECURITY  
& COVERS

TIRES &  
WHEELS

BRAKES

CHASSIS

SUSPENSION

SHEET METAL

EXHAUST

FUEL & AIR  
SYSTEMS

ENGINE &  
OIL FILTERS

PRIMARY DRIVE

TRANSMISSION  
& FINAL DRIVE

GASKETS &  
HARDWARE

HANDLEBARS  
& CONTROL

CABLES

FOOT  
CONTROL

INSTRUMENT  
& LIGHTING

ELECTRICAL

BATTERIES &  
CHARGERS

TRAILERS  
& RAMPS

CHEMICALS  
& LUBES

TOOLS &  
SUPPLIES

GENERAL  
ACCESSORIES  
& DISPLAY

CROSS  
REFERENCE

INDEX



211542  
Black

211543  
Chrome/Silver



211544  
Chrome/Blue

211545  
Black/Blue



211546  
Black/Red

211547  
Chrome/Red

## NEW!

### DAKOTA DIGITAL LCD GPS COMPASS

The new Dakota Digital MCH-GPS17 unit offers: compass, altimeter and ambient air temperature information while integrating with your stock 96-13 Harley-Davidson® Touring model O.E. gauges. The MCH-GPS17 instrument has an internal, GPS-based compass and altimeter sensor for easy installation (no external antenna required).

- Eight-position compass heading: N, NE, E, SE, S, SW, W, NW
- Ambient air temperature uses the factory ambient air temperature sender
- Altimeter
- GPS time: automatically updates the clock to the correct minute
- Eight user selectable LCD display colors: stock, red, green, blue, teal, magenta, amber, white
- Available in chrome or black bezels

Color	Mfg/N	P/N	Retail
Black/Black	MCH-GPS17-K-K	211542	279.95
Chrome/Silver	MCH-GPS17-S-C	211543	279.95
Chrome/Blue	MCL-GPS17	211544	279.95
Black/Blue	MCL-GPS17-K	211545	279.95
Black/Red	MCL-GPS17-R	211546	279.95
Chrome/Red	MCL-GPS17-K-R	211547	279.95



### DAKOTA DIGITAL MCL-4073 OIL TEMPERATURE GAUGE

- 1-7/8 in. diameter
- Super-bright blue LED display
- Instrument cup sold separately
- Bezel available in two styles: retro and standard

Note: Oil temperature sensor required P/N 211041.

Description	Mfg/N	P/N	Retail
Retro	MCL-4073-R	211062	189.95



211299



210048

### DAKOTA DIGITAL BIG DOG SPEEDO

Speedo retains stock tachometer and indicator lights. Includes speedometer up to 199 mph or kmH, odometer, dual-trip odometers, 0-60 timer and 1/4 mile timer.

- 1/4 mile speed
- High-speed recall
- Two-year limited manufacturer's warranty

Color	Mfg/N	P/N	Retail
Red	BD-140-R	211299	289.95
Blue	BD-140	210048	289.95



211057



211183

### DAKOTA DIGITAL MCL-4013 MINI SPEEDOMETER

High-brightness red LED display.

- Fits into a 1-7/8 in. hole
- 2-1/16 in. bezel OD, 1-3/8 in. deep
- Adjustable 0-255 mph mini-speedometer
- Contains both odometer and resettable trip odometer
- Uses 6000 series speed sensors

Note: P/N 211045 (TSI-1) will be required to retain the use of stock H-D® self cancelling turn signals on some years and models.

Color	Mfg/N	P/N	Retail
Blue	MCL-4013S	211057	259.95
Red	MCL-4013R-R	211183	259.95



211273

### DAKOTA DIGITAL MCL-4027 MINI TACHOMETER

High-brightness red or blue LED display.

- Fits into a 1-7/8 in. hole
- 2-1/16 in. bezel OD, 1-3/8 in. deep
- Readout displays RPM with 0-18,000 rpm range with 10 rpm resolution below 10,000 rpms and 100 rpm resolution above 10,000 rpms
- Adjustable from 1-15 cylinders

Color	Mfg/N	P/N	Retail
Red	MCL-4027R-R	211185	259.95
Blue Retro	MCL-4027R	211273	259.95
Blue	MCL-4027S	211058	259.95





211061

## DAKOTA DIGITAL PGR-1000 SERIES FLUSHMOUNT GEAR INDICATORS

Flushmount gear indicator requires a 1-1/4 in. hole. Displays 1-7 forward gears including neutral, while providing simple programming for any application. Sunlight visible blue or red display automatically dims for night riding.

- Simple five-wire hook up, no extra senders required if bike has factory electronic speed sensor
- Measures only 1-1/4 in. diameter x 2-5/8 in. deep
- Includes display, harness and instructions
- Made in USA



Description	Mfg/N	P/N	Retail
Chrome/Blue	PRG-1000-F	<b>211061</b>	<b>249.95</b>
Black/Blue	PGR-1000-F-K	<b>211186</b>	<b>249.95</b>



## DAKOTA DIGITAL STM-100 DATA BUS BREAK OUT

Allows you to interface universal Dakota Digital and most aftermarket speedometers and/or tachometers with the data bus signal created from the stock Harley-Davidson® ECU 04-13 excluding 11-13 Softail®, Dyna® models. Connects to the bike's data bus and outputs traditional analog signals for a gauge of your choice. Outputs provided for accessory power and ground, tachometer signal adjustable for 1-, 2- or 4-cylinder outputs, speedometer signal 8,000 rpm in addition to the check engine signal, normally only available on the data bus. In addition to wired outputs, the STM-100 contains a digital readout which allows for both reading back and clearing diagnostic trouble codes, similar to a scan tool.

- Made in USA



P/N	Retail
<b>211198</b>	<b>139.95</b>



## DAKOTA DIGITAL CUP MOUNTING BRACKETS

Size	Mfg/N	P/N	Retail
1" bars	BKT-3100	<b>211033</b>	<b>60.00</b>
1-1/4" bars	BKT-3125	<b>211034</b>	<b>65.00</b>
1-1/2" bars	BKT-3150	<b>211035</b>	<b>70.00</b>



211054



## DAKOTA DIGITAL PGR-1000 SERIES HANDLEBAR MOUNT GEAR INDICATORS

Indicators display 1-7 forward gears including neutral, while providing simple programming for any application. Sunlight visible blue or red display automatically dims for night riding. Simple five-wire hook up, no extra senders required if bike has factory electronic speed sensor.

- Measures only 1-1/4 in. diameter x 2-5/8 in. deep
- Includes display, harness and instructions
- Made in USA



Handlebar	Color	Mfg/N	P/N	Retail
1"	Chrome/Blue	PGR-1100	<b>211054</b>	<b>249.95</b>
1-1/4" dia. x 2-5/8" D	Black/Blue	PGR-1100-K	<b>211189</b>	<b>249.95</b>
1-1/4" dia. x 2-5/8" D	Chrome/Red	PGR-1100-R	<b>211191</b>	<b>249.95</b>
1-1/4" dia. x 2-5/8" D	Black/Red	PGR-1100-K-R	<b>211190</b>	<b>249.95</b>
1-1/4"	Chrome/Blue	PGR-1125	<b>211055</b>	<b>249.95</b>
1-1/4" dia. x 2-5/8" D	Black/Blue	PGR-1125-K	<b>211192</b>	<b>249.95</b>
1-1/4" dia. x 2-5/8" D	Chrome/Red	PGR-1125-R	<b>211194</b>	<b>249.95</b>
1-1/4" dia. x 2-5/8" D	Black/Red	PGR-1125-K-R	<b>211193</b>	<b>249.95</b>
1-1/2"	Chrome/Blue	PGR-1150	<b>211056</b>	<b>249.95</b>
1-1/4" dia. x 2-5/8" D	Black/Blue	PGR-1150-K	<b>211195</b>	<b>249.95</b>
1-1/4" dia. x 2-5/8" D	Chrome/Red	PGR-1150-R	<b>211197</b>	<b>249.95</b>
1-1/4" dia. x 2-5/8" D	Black/Red	PGR-1150-K-R	<b>211196</b>	<b>249.95</b>



211032



211059

## DAKOTA DIGITAL CHROME MOUNTING CUPS

Size	Mfg/N	P/N	Retail
1-7/8 in.	CUP-4001	<b>211059</b>	<b>75.00</b>
2-1/16 in.	CUP-3001	<b>211032</b>	<b>75.00</b>



## DAKOTA DIGITAL RAW STEEL MOUNTING CUP

- 2-1/16 in. diameter
- Mfg/N CUP-3003

P/N	Retail
<b>498618</b>	<b>60.00</b>



## DAKOTA DIGITAL MOUNTING BRACKETS FOR 5000 AND 7000 SERIES GAUGES

- Chrome

Description	Mfg/N	P/N	Retail
1" handlebar	BKT-5006	<b>498609</b>	<b>89.00</b>
1-1/4" handlebar	BKT-5007	<b>498610</b>	<b>94.00</b>

# INSTRUMENT & LIGHTING

AUDIO, VIDEO  
& NAVIGATION

INDIAN  
& VICTORY

WINDSHIELDS

SEATS &  
SISSY BARS

LUGGAGE

SECURITY  
& COVERS

TIRES &  
WHEELS

BRAKES

CHASSIS

SUSPENSION

SHEET METAL

EXHAUST

FUEL & AIR  
SYSTEMS

ENGINE &  
OIL FILTERS

PRIMARY DRIVE

TRANSMISSION  
& FINAL DRIVE

GASKETS &  
HARDWARE

HANDLEBARS  
& CONTROL

CABLES

FOOT  
CONTROL

INSTRUMENT  
& LIGHTING

ELECTRICAL

BATTERIES &  
CHARGERS

TRAILERS  
& RAMPS

CHEMICALS  
& LUBES

TOOLS &  
SUPPLIES

GENERAL  
ACCESSORIES  
& DISPLAY

CROSS  
REFERENCE

INDEX



211178



211015



211175



498608



## DAKOTA DIGITAL FLAT TRIPLE TREE MOUNT

- Flat triple tree mounts for pullback risers
- 35° mounts for straight handlebar risers

Type	Description	Mfg/N	P/N	Retail
Flat Mount	Black	BKT-5002-K	<b>211178</b>	<b>85.00</b>
35° Mount	Chrome	BKT-5003	<b>211015</b>	<b>89.00</b>
35° Mount	Black	BKT-5003-K	<b>211179</b>	<b>89.00</b>



## DAKOTA DIGITAL ELECTRIC SPEEDOMETER INTERFACE MODULE

Plugs into 96-06 H-D® speed sensor harnesses to correct the speedometer and odometer after a change in tire size, pulley size or transmission gearing. Unit plugs directly between the stock transmission sensor and original speedometer; no cutting or splicing required on most models. Two push button switches allow the original speedometer reading to be increased or decreased easily. Can correct speed to within 1 mph from 50% to 280% of the original reading Sealed completely from water, dust and dirt, the module is easily tucked away into the bike's wiring harness after adjustment is complete.

Note: 07-up H-D® models may require hard wiring into bike harness.

Mfg/N	P/N	Retail
SIM-1A	<b>211016</b>	<b>119.95</b>



## DAKOTA DIGITAL OIL/WATER TEMPERATURE SENSOR

- 0-400°
- Screws into crankcase or oil reserve tank (drilling and tapping required) or oil line using appropriate fittings

Mfg/N	P/N	Retail
SEN-1043	<b>211041</b>	<b>24.95</b>



## DAKOTA DIGITAL CABLE DRIVE SPEED SENSOR

Sender for cable drive applications. Screws to end of speedometer cable (5/8 in. speedo cable threads). Sender is remotely mounted, not directly to speedometer.

Mfg/N	P/N	Retail
SEN-6011	<b>498612</b>	<b>44.95</b>



## DAKOTA DIGITAL TRANSMISSION MOUNT SPEED SENSOR

Mounts in stock transmission location on 96-16 H-D® models as well as most aftermarket transmissions.

Mfg/N	P/N	Retail
SEN-6017	<b>498614</b>	<b>79.95</b>

## DAKOTA DIGITAL T-BAR MOUNTS

Application	Width	Finish	Mfg/N	P/N	Retail
1 in. Handlebar	2.2 in. W	Chrome	BKT-5001	<b>211013</b>	<b>75.00</b>
1 in. Handlebar	2.2 in. W	Black	BKT-5001-K	<b>211175</b>	<b>75.00</b>
1-1/4 in. Handlebar	2.2 in. W	Chrome	BKT-5004	<b>211019</b>	<b>80.00</b>
1-1/4 in. Handlebar	2.2 in. W	Black	BKT-5004-K	<b>211176</b>	<b>80.00</b>
1-1/2 in. Handlebar	2.4 in. W	Chrome	BKT-5005	<b>498608</b>	<b>85.00</b>
1-1/2 in. Handlebar	2.4 in. W	Black	BKT-5005-K	<b>211177</b>	<b>85.00</b>



## DAKOTA DIGITAL TURN SIGNAL INTERFACE MODULE

Allows the 1000, 3000 and 5000 series speedometers to work with automatic turn signals cancel modules.

- Requiring only 12-Volts, ground, speed-in and turn output
- Easy installation and use

Mfg/N	P/N	Retail
TSI-1	<b>211045</b>	<b>24.95</b>

## DAKOTA DIGITAL PICK-UP ADAPTOR FOR 1000/3000 SERIES

- Fits 96-04 H-D® models

Mfg/N	P/N	Retail
SEN-1012	<b>211004</b>	<b>21.95</b>



## DAKOTA DIGITAL REAR WHEEL SPEED SENSOR FOR V-TWIN

Clamps around axle spacer and used on most Softail and rigid applications.

- 2" W x 2-3/4" L x 1/2" D
- 1-3/32 in. hole

Description	Mfg/N	P/N	Retail
For 1000 & 3000 Series	SEN-1018	<b>211028</b>	<b>119.95</b>
Universal	SEN-6018	<b>498615</b>	<b>119.95</b>



## DAKOTA DIGITAL UNIVERSAL INDUCTIVE SPEED SENSOR

Reads rear drive pulley teeth or steel rear sprocket teeth.

- 1/2 in. diameter, 1 in. length

Description	Mfg/N	P/N	Retail
For 1000 & 3000 Series	SEN-1019	<b>211030</b>	<b>64.95</b>
Universal	SEN-6019	<b>498616</b>	<b>64.95</b>



Blue Tradition



Classic Red



Just Black



Racing Black



Red Tradition



Sundown



Classic Blue



Flames



POW



Racing White



Skulls



USA



USMC

## MEDALLION PREMIUM BAGGER GAUGES

World class graphic designs are LED backlit. Features gear position 1-6, shift indicator, programmable odometer, two trip odometers, fuel/voltage/cruise/faux security/check engine and ABS telltales. DIY kit includes an oil temp gauge and sensor.

HARLEY-DAVIDSON	Year	Description	P/N	Retail
FLH, FLT	04-13	Blue Tradition	475506	795.99
FLH, FLT	04-13	Classic Blue	475509	795.99
FLH, FLT	04-13	Classic Red	475502	795.99
FLH, FLT	04-13	Flames	475510	795.99
FLH, FLT	04-13	Just Black	475503	795.99
FLH, FLT	04-13	POW	475507	795.99
FLH, FLT	04-13	Racing Black	475508	795.99
FLH, FLT	04-13	Racing White	475500	795.99
FLH, FLT	04-13	Red Tradition	475511	795.99
FLH, FLT	04-13	Skulls	475505	795.99
FLH, FLT	04-13	Sundown	475504	795.99
FLH, FLT	04-13	USA	475501	795.99
FLH, FLT	04-13	USMC	475512	864.99

HARLEY-DAVIDSON	Year	Description	P/N	Retail
FLH, FLT	00-03	Blue Tradition	475516	795.99
FLH, FLT	00-03	Classic Blue	475523	795.99
FLH, FLT	00-03	Classic Red	475518	795.99
FLH, FLT	00-03	Flames	475521	795.99
FLH, FLT	00-03	Just Black	475514	795.99
FLH, FLT	00-03	POW	475522	795.99
FLH, FLT	00-03	Racing Black	475517	795.99
FLH, FLT	00-03	Racing White	475513	795.99
FLH, FLT	00-03	Red Tradition	475519	795.99
FLH, FLT	00-03	Skulls	475524	795.99
FLH, FLT	00-03	Sundown	475515	795.99
FLH, FLT	00-03	USA	475520	795.99
FLH, FLT	00-03	USMC	475525	864.99

## MEDALLION BAGGER GAUGE BEZELS

Easily change the appearance of any Medallion gauge to black or chrome in just a few minutes with a Medallion bezel kit. Simply remove the original bezel and snap a new one into place. The seal of the gauge is independent of the bezel and is not compromised in the process. Pointer caps cannot be changed. Black Bezels can be painted.

- Instructions are included
- For Premium Bagger Gauges

Finish	P/N	Retail
Chrome	475496	43.99
Black	475497	17.99



475496



475497



# INSTRUMENT & LIGHTING



**MEDALLION**  
INSTRUMENTATION SYSTEMS



Blue Tradition



Classic Blue



Classic Red



Flames



Just Black



POW



Racing Black



Racing White



Red Tradition



Skulls



Skulls - KPH



Sundown



USA



USMC

## MEDALLION PREMIUM 5" CONSOLE GAUGES

All the features you wish for in a premium product, including a large digital ribbon tachometer, gear position 1-6, programmable shift indicator, programmable odometer, two trip odometer, fuel/voltage/cruise/faux security/check engine and ABS telltales. The required dash pod positions the gauge for optimum viewing.

- Pod, bracket, wiring harness and instructions are included

HARLEY-DAVIDSON	Year	Style	P/N	Retail
FLHR	04-13	Blue Tradition	475535	399.99
FLHR	04-13	Classic Blue	475536	399.99
FLHR	04-13	Classic Red	475526	399.99
FLHR	04-13	Flames	475530	399.99
FLHR	04-13	Just Black	475528	399.99
FLHR	04-13	POW	475533	399.99
FLHR	04-13	Racing Black	475534	399.99
FLHR	04-13	Racing White	475537	399.99
FLHR	04-13	Red Tradition	475538	399.99
FLHR	04-13	Skulls	475527	399.99
FLHR	04-13	Skulls KPH	475495	399.99
FLHR	04-13	Sundown	475531	399.99
FLHR	04-13	USA	475532	399.99
FLHR	04-13	USMC	475529	434.95
FLST	04-10	Blue Tradition	475535	399.99
FLST	04-10	Classic Blue	475536	399.99
FLST	04-10	Classic Red	475526	399.99
FLST	04-10	Flames	475530	399.99
FLST	04-10	Just Black	475528	399.99
FLST	04-10	POW	475533	399.99
FLST	04-10	Racing Black	475534	399.99
FLST	04-10	Racing White	475537	399.99
FLST	04-10	Red Tradition	475538	399.99
FLST	04-10	Skulls	475527	399.99
FLST	04-10	Skulls KPH	475495	399.99
FLST	04-10	Sundown	475531	399.99
FLST	04-10	USA	475532	399.99
FLST	04-10	USMC	475529	434.95

HARLEY-DAVIDSON	Year	Style	P/N	Retail
FXD	04-11	Blue Tradition	475535	399.99
FXD	04-11	Classic Blue	475536	399.99
FXD	04-11	Classic Red	475526	399.99
FXD	04-11	Flames	475530	399.99
FXD	04-11	Just Black	475528	399.99
FXD	04-11	POW	475533	399.99
FXD	04-11	Racing Black	475534	399.99
FXD	04-11	Racing White	475537	399.99
FXD	04-11	Red Tradition	475538	399.99
FXD	04-11	Skulls	475527	399.99
FXD	04-13	Skulls KPH	475495	399.99
FXD	04-11	Sundown	475531	399.99
FXD	04-11	USA	475532	399.99
FXD	04-11	USMC	475529	434.95
FLHR, FLST	99-03	Blue Tradition	475546	399.99
FLHR, FLST	99-03	Classic Blue	475547	399.99
FLHR, FLST	99-03	Classic Red	475541	399.99
FLHR, FLST	99-03	Flames	475543	399.99
FLHR, FLST	99-03	Just Black	475548	399.99
FLHR, FLST	99-03	POW	475549	399.99
FLHR, FLST	99-03	Racing Black	475544	399.99
FLHR, FLST	99-03	Racing White	475545	399.99
FLHR, FLST	99-03	Red Tradition	475540	399.99
FLHR, FLST	99-03	Skulls	475539	399.99
FLHR, FLST	99-03	Sundown	475550	399.99
FLHR, FLST	99-03	USA	475551	399.99
FLHR, FLST	99-03	USMC	475542	434.99

## MEDALLION CONSOLE GAUGE BEZELS

Easily change the appearance of any Medallion gauge to black or chrome in just a few minutes with a Medallion Bezel kit. Simply remove the original bezel and snap a new one into place. The seal of the gauge is independent of the bezel and is not compromised in the process. Pointer caps cannot be changed. Black Bezels can be painted.

- Instructions are included
- For premium console gauges

Finish	P/N	Retail
Chrome	475498	13.99
Black	475499	8.99



475499



475498



Equipped with a 2 color changeable LCD Display  
482328



482330



482358



482360



482362



482364



482366



482357



482359



482361



482363



482365



482367

## NEW!

### KOSO® HD-02 SERIES GAUGES

- Multifunction speedometer provides the basic function of speed, odometer and tripmeter that also includes a clock and all the necessary indicator lights and is easy to connect and install
- 0 to 8,000 RPM meter not only provides the engine RPM, it displays the gear position, cruise control and ABS indicator light as well
- Ambient temperature meter will provide you with the outdoor temperature from 0 to 120° F and is easy to connect and install
- Fuel meter will precisely display the percentage of fuel left in the tank and is easy to connect and install
- This Volt meter will provide the battery voltage from 8- to 16-Volts DC and is easy to connect and install
- Oil pressure meter provides the engine oil pressure from 0 to 60 PSI and is extremely easy to connect and install
- These plug and play meters are equipped with a two-color changeable LCD display

HARLEY-DAVIDSON	Year	Description	Silver	Black	Retail
FLH, FLT	04-13	6-Piece Kit	482328	482329	1299.95
FLH, FLT	04-13	Speedometer	482330	482357	349.95
FLH, FLT	04-13	Tachometer	482358	482359	349.95
FLH, FLT	04-13	Ambient Temperature	482360	482361	159.95
FLH, FLT	04-13	Fuel Meter	482362	482363	159.95
FLH, FLT	04-13	Volt Meter	482364	482365	159.95
FLH, FLT	04-13	Oil Pressure	482366	482367	159.95

## INSTRUMENT & LIGHTING

**KOSO**   
NORTH AMERICA



Equipped with a 2 color changeable LCD Display  
482342



482343



482345



482344

### NEW!

#### KOSO® HD-03 SERIES GAUGES

This plug and play kit from Koso® will replace stock meters without any hassle! There is no need to drill holes or to rewire the meters, they will fit directly on the O.E.M. dash and connectors. The kit features a dual-color changeable LCD display (red and blue) for a custom look. The HD-03 kit includes a multifunction speedometer, tachometer, volt meter, and a fuel level meter. If you're looking to enhance the look of your Harley®, Koso has the plug-and-play solution for you.

HARLEY-DAVIDSON	Year	Description	P/N	Retail
FLH, FLT	14-16	Complete Kit	<b>482342</b>	<b>979.95</b>
FLH, FLT	14-16	Speedo/Tach Kit	<b>482343</b>	<b>694.95</b>
FLH, FLT	14-16	Fuel Meter	<b>482345</b>	<b>159.95</b>
FLH, FLT	14-16	Volt Meter	<b>482344</b>	<b>159.95</b>



### NEW!

#### KOSO® CABLE DRIVEN SPEED SENSOR

Built to replace your old O.E.M. transmission sensor, speed sensor is made from strong material and will work perfectly on your Harley-Davidson® transmission.

P/N	Retail
<b>482356</b>	<b>39.95</b>



Equipped with a 7 color changeable LCD Display  
482346



Equipped with a 7 color changeable LCD Display  
482347

### NEW!

#### KOSO® HD-04 SERIES GAUGES

You can customize your Sportster® with our high-quality plug-and-play meter that is equipped with a seven-color changeable LCD display. Its stepper motor provides a precise and fast response so that you can get in-time information. Some of the great functions this meter has to offer are: speed, RPM, indicator lights, fuel level, and gear position indicator.

HARLEY-DAVIDSON	Year	Chrome	Retail	Black	Retail
FXD	04-11	<b>482346</b>	<b>359.95</b>	<b>482347</b>	<b>359.95</b>
XL	04-16	<b>482346</b>	<b>359.95</b>	<b>482347</b>	<b>359.95</b>



482350



482351

### NEW!

#### KOSO® GPS SPEED SIGNAL CONVERTER KIT

Some applications require different alternatives from the conventional speed sensor that is installed on the wheel. Whether it is a question of appearance (for those who do not want wires to be visible), or a question of functionality, this GPS speed signal converter offers more installation options, such as: cars, boats, snowmobiles, and many others. Its 66 satellite antenna will capture the GPS signal, and the converter will transfer it into a pulse signal that will communicate with the speedometer. A simple, yet versatile accessory that is the future of GPS speed signal converters.

Description	P/N	Retail
Kit	<b>482350</b>	<b>159.95</b>
Replacement 66 Satalite GPS Transmitter Only	<b>482351</b>	<b>119.95</b>





482740



482739



482541



482542

**EXCLUSIVE**

## BIKER'S CHOICE® DIGITAL SPEEDO/TACH COMBO

Custom designed chromed billet aluminum housing. Digital speedometer with bar graph tachometer built-in. Display indicators: high-beam light, neutral gear indicator light, oil pressure light, turn signals, digital odometer and trip meter functions.

- Brackets are made of 6061-T6 aluminum, chrome-plated with smooth finish
- Works on stock transmission mounted electronic speed sensor used in 94-04 H-D® models or custom applications
- Mounts easily to any handlebar
- 4" L x 2" H x 1" W

Note: Speedo sending unit and mounting brackets not included.

Description	P/N	Retail
Speedo/Tach Combo	482739	270.50
1" Handlebar Mount Bracket	482740	48.95
1-1/4" Handlebar Mount Bracket	482741	48.95
1-1/2" Handlebar Mount Bracket	482742	51.95
Sender Unit - Cable 5/8"	482541	25.95
Sender Unit - Cable 12 mm	482542	25.95

Tach  
Adaptors

ON PAGE  
1570



482517



482516

**EXCLUSIVE**

## BIKER'S CHOICE® ELECTRONIC LED MINI TACH

2 in. diameter, dual fire tach available with black or white face.

Description	P/N	Retail
Black Face	482517	112.50
White Face	482516	112.50

**EXCLUSIVE**

## BIKER'S CHOICE® TACHOMETER FOR FX AND SPORTSTER

Stock replacement tachometer with 8,000 rpm scale.

- Cable driven

HARLEY-DAVIDSON	Year	P/N	Retail
FX	71-83	482915	92.95
XL	74-83	482915	92.95



**EXCLUSIVE**

## BIKER'S CHOICE® CUSTOM MECHANICAL MINI TACHOMETER

- 8,000 rpm tachometer includes a chrome mounting clamp
- 12-Volt, lighted 2-1/2 in. diameter face

P/N	Retail
493316	42.50



493374



490293

**EXCLUSIVE**

## BIKER'S CHOICE® CUSTOM ELECTRONIC MINI TACHOMETER

- For Dual fire Sportster, Big Twin
- 8,000 rpm tachometer includes a chrome mounting clamp
- 12-Volt, lighted 2-1/2 in. diameter face

Description	P/N	Retail
Black Face	493374	73.95
White Face	490293	75.95



**EXCLUSIVE**

## BIKER'S CHOICE® HANDLEBAR MOUNTED TACHOMETER

6,200 rpm tachometer is a direct replacement for the O.E. part fitted to 85-93 Sportster models.

HARLEY-DAVIDSON	Year	O.E.M.	P/N	Retail
XL	85-93	67111-85	482918	80.95



**EXCLUSIVE**

## BIKER'S CHOICE® MINI-SPEEDO WITH LED INDICATOR LIGHT

Comes with four LED indicator lights.

- 0-140 MPH
- Chrome-plated universal mounting bracket
- Wiring instructions included
- Cable driven
- 2-1/2 in. diameter with white face
- 2:1 drive ratio

P/N	Retail
490291	76.95

Speedo  
Cables

ON PAGE  
1475



EXCLUSIVE

## BIKER'S CHOICE® ELECTRONIC LED MINI SPEEDO

- 2 in. diameter
- Available with black or white face
- Speedometers feature a digital odometer readout

Description	P/N	Retail
Black Face	482515	124.95
White Face	482514	124.95

Speedo  
Cables  
ON PAGE  
1475



EXCLUSIVE

## BIKER'S CHOICE® ELECTRONIC SPEEDOMETER

Stainless steel speedometer displays MPH or KMH with a blue backlit LED. Select battery voltage, time or mileage on the LCD readout. Two buttons located on back of speedometer allows LCD readout selection. Add a new look to your Biker's Choice® Velona gauge with the available black or silver bezels.

- Includes gauge bracket, hardware and wiring
- Aluminum CNC-machined bezels are easy to install with six screws

Description	P/N	Retail
Electronic Speedometer	601632	129.95
Velona Black Bezel	601783	29.95
Velona Silver Bezel	601784	29.95



482925

EXCLUSIVE

## BIKER'S CHOICE® CABLE DRIVEN SPEEDO AND SPEEDO/TACH COMBO

Cable-driven, electronic-controlled, black-faced speedo with digital odometer and two trip meters. Comes pre-wired with a push button switch to select trip one, trip two or odometer and is programmable for use with any ratio speedo drive.

- Installation instructions and an adaptor nut for use with either 5/8 in. or 16 mm speedo cable nut
- Meters are 4-1/4 in. diameter and a 4-3/4 in. top ring

Description	P/N	Retail
Speedo	482926	125.95
Speedo/Tach Combo	482925	186.95

EXCLUSIVE

## BIKER'S CHOICE® CUSTOM MINI SPEEDOMETER KITS

- 140 mph speedometer
- Kits include a chrome mounting clamp and a speedometer cable
- 12-Volt, lighted, 2-1/2" in. diameter face

HARLEY-DAVIDSON	Year	2:1 Ratio	Retail	1:1 Ratio	Retail	Replacement Cable	Retail
FL	68-80	493303	55.50	493305	54.95	066041	12.99
FL	37-67					066041	12.99
FXR	82-94	493304	55.50			066011	10.99
FXWG	80-83			493305	54.95	066041	12.99
FX	73-86	493304	55.50	493305	54.95	066011	10.99
FX	71-72					066041	12.99
XL	L73-94	493304	55.50			066011	10.99
XL, K	52-E73	493303	55.50			066041	12.99

EXCLUSIVE

## BIKER'S CHOICE® EARLY STYLE SPEEDOMETER

Speedometer features resettable trip mileage indicator, speedo to dash gasket and quality glass lens.

- 2:1 ratio works with all 47-67 FL models as well as 81-84 FL models with front wheel driven speedometers and FX, FXR and XL models with front wheel drive speedo unit
- 1:1 ratio works with 68-84 FL, FX, FXWG models with transmission drive speedo unit
- 0-120 mph readout with 5/8 in. nut

Face	Style	Ratio	P/N	Retail
White	36-40 Style	2:1 ratio	482920	71.95
White	36-40 Style	1:1 ratio	482917	71.95
Black	Black Face	2:1 ratio	482921	71.95
Black	Black Face	1:1 ratio	482916	71.95



482917

EXCLUSIVE

## BIKER'S CHOICE® SPEEDOMETER

2.21:1 ratio front wheel drive speedometers to fit 1984 thru 1986 FXWG, 1984 thru 1990 FXST, FLST models. Will also fit 1991 and later FXST and FLST models, but this speedometer doesn't have the electronic reed switch for self cancelling turn signals.

- Features 12 mm thread
- Comes with a gasket
- Late-style trip reset knob and screw must be used on 84-89 models (knob not included). 90-13 models use stock knob

P/N	Retail
482924	71.95





Antique Face  
491291



120 MPH Black Face  
491320



Silver & Black Face  
490033



Police Special  
491294

EXCLUSIVE

## BIKER'S CHOICE® 5" FL TYPE SPEEDOMETERS

for 1:1 Ratio Transmission Drive

- Speedos have 5/8" x 18 thread. Reset knobs not included with speedometers

HARLEY-DAVIDSON	Year	Style	P/N	Retail
FL, FLH	62-80	120 mph Black Face	491320	77.95
FL, FLH	62-80	62-67 Antique Face	491291	76.45
FX	1972	120 mph Black Face	491320	77.95
FX	1972	62-67 Antique Face	491291	76.45
FXWG	80-83	120 mph Black Face	491320	77.95
FXWG	80-83	62-67 Antique Face	491291	76.45

for 2240:60 Ratio Front Wheel Drive

- Speedos have 12 mm thread
- Reset knobs not included with speedometers

HARLEY-DAVIDSON	Year	Style	P/N	Retail
FXST, FLST	84-90	120 mph Black Face	490040	76.50
FXST, FLST	84-90	41-45 Silver & Black Face	490033	76.50
FXWG	84-86	120 mph Black Face	490040	76.50
FXWG	84-86	41-45 Silver & Black Face	490033	76.50

2:1 Ratio Front Wheel Drive

- Speedos have 12 mm thread
- Reset knobs not included with speedometers

HARLEY-DAVIDSON	Year	Style	P/N	Retail
FL, FLH	47-61, 81-84	120 mph Black Face	491295	84.50
FL, FLH	47-61, 81-84	Police Special	491294	76.45
FL, FLH	47-61, 81-84	62-67 Antique Face	491292	84.50

for 2240:60 Ratio Front Wheel Drive with Domed Glass

- Reset knobs not included with speedometers

HARLEY-DAVIDSON	Year	Style	P/N	Retail
FXST, FLST	84-90	120 mph Black Face	490042	77.45
FXWG	84-86	120 mph Black Face	490042	77.45

for 2240:60 Ratio Front Wheel Drive and Read Switch

- Will only fit with 91-99 cast dash P/N 490018 or H-D®# 71241-91. Reset knobs not included with speedometers

HARLEY-DAVIDSON	Year	Style	P/N	Retail
FXST, FLST	91-95	120 mph Black Face	490043	105.95

Dash  
Panels

ON PAGE  
1571

Speedo  
Cables

ON PAGE  
1475



EXCLUSIVE

## BIKER'S CHOICE® 5" SOFTAIL ELECTRONIC REPLACEMENT SPEEDOMETER

HARLEY-DAVIDSON	Year	P/N	Retail
FXST	99-03	490474	186.95



490884



490905



493980

EXCLUSIVE

## BIKER'S CHOICE® REPLACEMENT INSTRUMENTS

Speedometers

Speedometer that includes odometer and lighting pigtail.

HARLEY-DAVIDSON	Year	O.E.M.	P/N	Retail
FXRSP	87-90	67037-85	493980	87.50
FXRS	85-87	67037-85	493980	87.50
FXSB/F	1985	67037-85	493980	87.50
FX	73-79	67020-73B	490884	48.95
XL	L84-90	67037-85	493980	87.50
XL	1973	67020-73B	490884	48.95

Tachometers

- P/N 490905 may be used on 74-75 FX with minor wiring modifications

HARLEY-DAVIDSON	Year	O.E.M.	P/N	Retail
FX/FXS/FXEF	L78-84	92042-78A	490905	66.50

EXCLUSIVE

## BIKER'S CHOICE® SPEEDO/TACH COMBO FOR FAT BOB DASHES

Precision built speedometer is combined with a solid state 6,000 rpm electronic tach. 2:1 ratio speedometer is used for transmission drive units on 47-67 models.

- Fits all large 47-67 Fat Bob dashes

P/N	Retail
482922	129.95



## COBRA® TACHOMETER

Upshift your cruiser with another stylish necessity from Cobra®. The chromed billet mount replaces the stock top handlebar clamp, to give an O.E.M. quality fit and finish. With its contrasting black digits on a white face, our tach makes it a breeze to keep track of your high performance cruiser.

- Complete with an 8,000 RPM tach, along with a chromed billet mount and easy to install instructions

HARLEY-DAVIDSON	Year	P/N	Retail
FXST, FLST	99-08	631184	339.95



# INSTRUMENT & LIGHTING

AUDIO, VIDEO  
& NAVIGATION

INDIAN  
& VICTORY

WINDSHIELDS

SEATS &  
SISSY BARS

LUGGAGE

SECURITY  
& COVERS

TIRES &  
WHEELS

BRAKES

CHASSIS

SUSPENSION

SHEET METAL

EXHAUST

FUEL & AIR  
SYSTEMS

ENGINE &  
OIL FILTERS

PRIMARY DRIVE

TRANSMISSION  
& FINAL DRIVE

GASKETS &  
HARDWARE

HANDLEBARS  
& CONTROL

CABLES

FOOT  
CONTROL

INSTRUMENT  
& LIGHTING

ELECTRICAL

BATTERIES &  
CHARGERS

TRAILERS  
& RAMPS

CHEMICALS  
& LUBES

TOOLS &  
SUPPLIES

GENERAL  
ACCESSORIES  
& DISPLAY

CROSS  
REFERENCE

INDEX



## THUNDER HEART PROGRAMMABLE TRANSMISSION SENSOR

The fully adjustable speedometer transmission sensor is the answer to inaccurate speedometer readings. Allows you to make adjustments to these types of changes: tire size, pulley, gear ratio, non-programmable speedometers and any other changes that affect speedometer readings. Custom applications.

P/N	Retail
590413	112.49



## COMPU-FIRE® TACH ADAPTOR

Electronic tach adaptor for single-fire ignitions.

- Made in USA



P/N	Retail
603295	34.28



EXCLUSIVE

## BIKER'S CHOICE® 4-LIGHT SPEEDO BRACKET

Chrome-plated gauge bracket.

- Accepts the late model 4-light warning lamp assembly H-D® # 67053-86

HARLEY-DAVIDSON	Year	P/N	Retail
FXR	84-94	482826	25.95
XL	83-94	482826	25.95



EXCLUSIVE

## BIKER'S CHOICE® SPEEDO AND TACH INSTRUMENT CUPS

- Chrome

HARLEY-DAVIDSON	Year	O.E.M.	P/N	Retail
FXR	L83-90	67090-85	490856	25.95
XL	83-90	67090-85	490856	25.95



## THUNDER HEART ELECTRONIC SPEED SENSOR

Electronic speedometer sensor is the simple solution to converting to an electronic speedometer or O.E.M. replacement.

- Comes with Deutsch connectors
- Polished-type finish

HARLEY-DAVIDSON	Year	Description	P/N	Retail
FXST, FLST	96-06	Electronic Speedo Sensor	410144	66.99
FXST, FLST	96-06	Billet Aluminum Sensor	590451	73.95
FXST, FLST	96-06	Trans Amp Sensor	590452	57.79



## DYNATEK "S" IGNITION TACH ADAPTOR

Corrects tach reading error caused by single fire operation.

P/N	Retail
217579	21.00



EXCLUSIVE

## BIKER'S CHOICE®

## SINGLE GAUGE SPEEDO OR TACH MOUNT KIT

Single gauge mount for speedometers or tachometers.

- Must use correct O.E. gauge for specific fitment
- Sold individually

HARLEY-DAVIDSON	Year	Finish	O.E.M.	P/N	Retail
FXR	99-00	Chrome	67053-95	482823	53.95
FXR	99-00	Black	67053-95	482824	55.95
XL	95-05	Chrome	67053-95	482823	53.95
XL	95-05	Black	67053-95	482824	55.95



EXCLUSIVE

## BIKER'S CHOICE® UNIVERSAL HANDLEBAR GAUGE CLAMP

With a chrome outer, this clamp can be used for other handlebar mounted accessories.

P/N	Retail
666761	5.95



490018

## EXCLUSIVE

### BIKER'S CHOICE® DIE-CAST FAT BOB DASH COVERS

Chrome-plated replica of die-cast dash cover. Complete with lenses, lens retainer, hardware and mounting gaskets.

- Dash Switch Decal (P/N 490589) for FL, FX and FXWG Dash Cover (P/N 490243), sold separately

#### Dash Cover

HARLEY-DAVIDSON	Year	O.E.M.	P/N	Retail
FL	68-84	71241-77T	<b>490243</b>	<b>72.50</b>
FXST, FLST	91-95	71241-91	<b>490018</b>	<b>77.50</b>
FXST, FLST	84-90	71241-77T	<b>490243</b>	<b>72.50</b>
FX	71-72	71241-77T	<b>490243</b>	<b>72.50</b>
FXWG	80-86	71241-77T	<b>490243</b>	<b>72.50</b>

#### Replacement Gaskets

HARLEY-DAVIDSON	Year	O.E.M.	P/N	Retail
FL, FXST, FLST	68-95	71295-68	<b>492833</b>	<b>6.45</b>



## EXCLUSIVE

### BIKER'S CHOICE® INSTRUMENT PANEL BASE PLATES FOR FAT BOB

- Includes wiring, lamp sockets, dash mounting stud and screw
- Zinc-plated steel

#### 2-Light

HARLEY-DAVIDSON	Year	P/N	Retail
FL	59-61	<b>490602</b>	<b>33.95</b>
FL	47-58	<b>490602</b>	<b>33.95</b>

#### 3-Light

HARLEY-DAVIDSON	Year	O.E.M.	P/N	Retail
FL	62-67	70952-65	<b>492698</b>	<b>35.95</b>

#### 5-Light

HARLEY-DAVIDSON	Year	P/N	Retail
FL	68-94	<b>490247</b>	<b>66.50</b>
FX	71-72	<b>490247</b>	<b>66.50</b>
FXWG	80-86	<b>490247</b>	<b>66.50</b>
FXST, FLST	84-95	<b>490247</b>	<b>66.50</b>

#### 5-Light Base Plate Only

HARLEY-DAVIDSON	Year	O.E.M.	P/N	Retail
FL	68-84	70935-73	<b>490246</b>	<b>28.45</b>
FX	71-72	70935-73	<b>490246</b>	<b>28.45</b>
FXWG	80-86	70935-73	<b>490246</b>	<b>28.45</b>
FXST, FLST	84-95	70935-73	<b>490246</b>	<b>28.45</b>



## EXCLUSIVE

### BIKER'S CHOICE® DASH COVERS FOR FAT BOB

Chrome-plated steel dash cover includes lenses and rubber mounting gaskets.

#### 2-Light Style

- Includes generator and oil pressure warning lamp lenses

HARLEY-DAVIDSON	Year	O.E.M.	P/N	Retail
FL	47-61	71274-61T	<b>492754</b>	<b>49.95</b>

#### 3-Light Style

- Includes generator, oil and neutral warning lamp lenses

HARLEY-DAVIDSON	Year	O.E.M.	P/N	Retail
FL	62-67	71270-62T	<b>492755</b>	<b>55.50</b>

#### Dash Cover Rubber Seal

- Molded rubber gasket insulates dash cover from tanks

HARLEY-DAVIDSON	Year	O.E.M.	P/N	Retail
FL	47-67	71294-47	<b>492756</b>	<b>3.45</b>

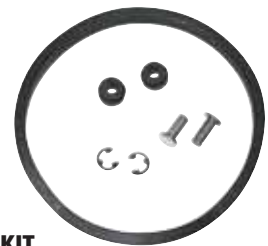

## EXCLUSIVE

### BIKER'S CHOICE® SPEEDO MOUNT KIT

- Kit includes a rubber gasket (H-D®# 67067-76), two mounting pins (H-D®# 67066-76), two pin clips (H-D®# 67069-76) and two grommets (H-D®# 67070-76)

HARLEY-DAVIDSON	Year	P/N	Retail
FLH	68-84	<b>482919</b>	<b>3.95</b>
FXST	84-95	<b>482919</b>	<b>3.95</b>
FLST	86-95	<b>482919</b>	<b>3.95</b>
FXWG	80-86	<b>482919</b>	<b>3.95</b>
FX	71-72	<b>482919</b>	<b>3.95</b>



## EXCLUSIVE

### BIKER'S CHOICE® 5" SPEEDOMETER CUSHION SUPPORT

HARLEY-DAVIDSON	Year	O.E.M.	P/N	Retail
FLH	68-84	67115-91	<b>493975</b>	<b>7.95</b>
FXST, FLST	84-99	67115-91	<b>493975</b>	<b>7.95</b>
FXWG	80-86	67115-91	<b>493975</b>	<b>7.95</b>
FX	71-72	67115-91	<b>493975</b>	<b>7.95</b>

# INSTRUMENT & LIGHTING



EXCLUSIVE

## BIKER'S CHOICE® SPEEDO/TACH MOUNTING GASKET

Foam rubber mounting gasket is a direct replacement for O.E.

- Fits metal-cased instruments

HARLEY-DAVIDSON	Year	O.E.M.	P/N	Retail
FXR	83-91	67104-83	<b>482923</b>	<b>3.95</b>
FX	83-86	67104-83	<b>482923</b>	<b>3.95</b>
XL	83-91	67104-83	<b>482923</b>	<b>3.95</b>



EXCLUSIVE

## BIKER'S CHOICE® DASH SWITCH DECAL

- Replaces H-D®# 71300-79
- Sold in packs of five, retail priced individually

HARLEY-DAVIDSON	Year	P/N	Retail
FLH	68-84	<b>490589</b>	<b>1.95</b>
FXST	84-99	<b>490589</b>	<b>1.95</b>
FLST	86-99	<b>490589</b>	<b>1.95</b>
FXWG	80-86	<b>490589</b>	<b>1.95</b>
FX	71-72	<b>490589</b>	<b>1.95</b>



EXCLUSIVE

## BIKER'S CHOICE® RUBBER DASH STRIP FOR FX LOW RIDER

Rubber strip reduces vibration and seals out the elements.

- Fits stock FXS Low Rider Dash

P/N	Retail
<b>492428</b>	<b>6.95</b>



## COLONY DASH CENTER SCREW

- Chrome-plated
- Made in USA



HARLEY-DAVIDSON	Year	O.E.M.	P/N	Retail
FL, FLH	47-67	71075-47	<b>044063</b>	<b>7.99</b>



## COLONY DASH MOUNTING BOLT AND STUD KIT

For O.E. replacement or custom applications where choke is not brought through the dash.

- Includes chrome plated center screw with stud and hardware, 47-67 Big Twin
- Made in USA



HARLEY-DAVIDSON	Year	P/N	Retail
FL, FLH	47-67	<b>043957</b>	<b>22.99</b>



EXCLUSIVE

## BIKER'S CHOICE® MOUNT KIT FOR FL-STYLE SPEEDOMETERS

- Includes rubber grommets, clips and pins
- Replaces H-D®# 67068-76, 67070-76, 67069-76
- Fits cast dashes

HARLEY-DAVIDSON	Year	P/N	Retail
FLH	66-84	<b>482827</b>	<b>3.95</b>
FXST	84-95	<b>482827</b>	<b>3.95</b>
FLST	86-95	<b>482827</b>	<b>3.95</b>
FXWG	80-86	<b>482827</b>	<b>3.95</b>
FX	71-72	<b>482827</b>	<b>3.95</b>



## D&S PERFORMANCE RUBBER MOUNT

Exceeds the O.E.M. mount in tensile strength, resistance and overall quality.

- 5/1"-18 stud at one end; 5/1"-18 hole on the other end

HARLEY-DAVIDSON	Year	P/N	Retail
FXS, FXE	77-L84	<b>612089</b>	<b>6.95</b>



EXCLUSIVE

## BIKER'S CHOICE® DASH STUD AND SCREW KIT FOR FAT BOB

- Kit includes chrome center screw and stud without choke cable hole

HARLEY-DAVIDSON	Year	O.E.M.	P/N	Retail
FL	47-67	71075-47	<b>492697</b>	<b>8.95</b>



## COLONY DASH MOUNTING KIT

- Chrome-plated
- Made in USA



HARLEY-DAVIDSON	Year	Style	P/N	Retail
FXR	88-94	Cap	<b>044423<sup>1</sup></b>	<b>9.99</b>
FXR	88-94	Allen	<b>044424</b>	<b>5.99</b>

<sup>1</sup> Exc. 88-UP FXRS



## COLONY ACORN DASH COVER KIT

- Acorn-style
- Fits 77-84 Low Rider-style
- Made in USA



HARLEY-DAVIDSON	Year	O.E.M.	P/N	Retail
FXS	77-84	70902-77	<b>044207</b>	<b>12.99</b>



**WILD 1® SKULL DASH NUT**

For all Fat Bob tanks.

- Made in USA



P/N	Retail
495015	19.95

**EXCLUSIVE**
**BIKER'S CHOICE® ODOMETER RESET CABLE AND KNOB**

- Chrome-plated
- Knurled knob and cable assembled
- Ready for installation

HARLEY-DAVIDSON	Year	O.E.M.	P/N	Retail
FXWG	83-86	67210-73	492624	13.95
FX	73-E84	67210-73	492624	13.95

**EXCLUSIVE**
**BIKER'S CHOICE® LIGHT SOCKET**

Replacement light socket for 5 in. speedometers.

P/N	Retail
493153	6.95

**EXCLUSIVE**
**BIKER'S CHOICE® DASH PANEL**

- 6061-T6 aluminum
- Chrome-plated
- Mounting hardware included

HARLEY-DAVIDSON	Year	P/N	Retail
FLHR	94-07	482536 <sup>1</sup>	169.95

<sup>1</sup> Exc. 04-07 FLHRS

**EXCLUSIVE**
**BIKER'S CHOICE® TANK PANEL**

- Chrome

HARLEY-DAVIDSON	Year	O.E.M.	P/N	Retail
FXST, FLST	00-16	71283-01	482565 <sup>1</sup>	34.95
FXST, FLST	84-99		482510	47.50
FXWG	83-86		482510	47.50

<sup>1</sup> Exc. Deuce, Rocker, Cross Bones, SE, 09-Up FLSTC, FXS, FXSB

**EXCLUSIVE**
**BIKER'S CHOICE® TANK PANELS FOR FAT BOB**

HARLEY-DAVIDSON	Year	P/N	Retail
FL	41-84	492401	21.50

**EXCLUSIVE**
**BIKER'S CHOICE® ODOMETER RESET KNOBS**

- Chrome-plated
- Knurled knob and screw set for large dash-mounted speedometers
- Sold in packs of 10, retail priced individually

HARLEY-DAVIDSON	Year	O.E.M.	P/N	Retail
FL	68-84	67215-68	493392	2.29
FXST, FLST	90-95	67215-89	491297	2.59
FXST, FLST, FXWG	80-89	67215-68	493392	2.29
FX	71-72	67215-68	493392	2.29

**EXCLUSIVE**
**BIKER'S CHOICE® INDICATOR LIGHTS**

Replacements for late 92-Up H-D® models.

Type	O.E.M.	P/N	Retail
Neutral	67051-70, 68024-92A	482646	10.50
Pursuit	67048-83A, 68022-92A	482647	10.50
High Beam	67051-70, 68023-92A	482648	10.50
Turn Lamp	67048-83A, 68021-92A	482649	10.50
Oil	67048-83, 68020-92A	482650	10.50

**EXCLUSIVE**
**BIKER'S CHOICE® DASH LENS KIT**

- Set includes two red and one blue lens

HARLEY-DAVIDSON	Year	O.E.M.	P/N	Retail
FL	62-67	71091-59	490598	9.95

**EXCLUSIVE**
**BIKER'S CHOICE® LOW RIDER DASH PANEL**

HARLEY-DAVIDSON	Year	O.E.M.	P/N	Retail
FX	77-85	61647-77	492404	26.95

**EXCLUSIVE**
**BIKER'S CHOICE® DIE-CAST FAT BOB TANK PANEL**

Replaces stock rubber tank panel.

- Chrome, die-cast tank panel
- Fits cast dashes

HARLEY-DAVIDSON	Year	O.E.M.	P/N	Retail
FLH	68-99	61118-81	490240	24.95
FXST	84-99	61118-81	490240	24.95
FLST	86-99	61118-81	490240	24.95
FXD	91-99	61118-81	490240	24.95
FX	71-85	61118-81	490240	24.95



## ARLEN NESS



### NEW!

#### ARLEN NESS DASH ACCESSORY PACKS

Constructed from billet aluminum and available in four different designs.

- Ignition cover mounts directly over stock
- Dash installs easily with 3M tape
- Fuel door replaces stock cast fuel door with use of O.E.M. lock

HARLEY-DAVIDSON	Year	Finish	10-Gauge	Deep Cut	Slot Track	Beveled	Retail
FLHX	14-16	Chrome	264258	264254	264246	264250	379.95
FLHX	14-16	Black	264260	264256	264248	264252	379.95
FLTRX	15-16	Chrome	264258	264254	264246	264250	379.95
FLTRX	15-16	Black	264260	264256	264248	264252	379.95
FLHX, FLTRX	08-13	Chrome	264257	264253	264245	264249	379.95
FLHX, FLTRX	08-13	Black	264259	264255	264247	264251	379.95

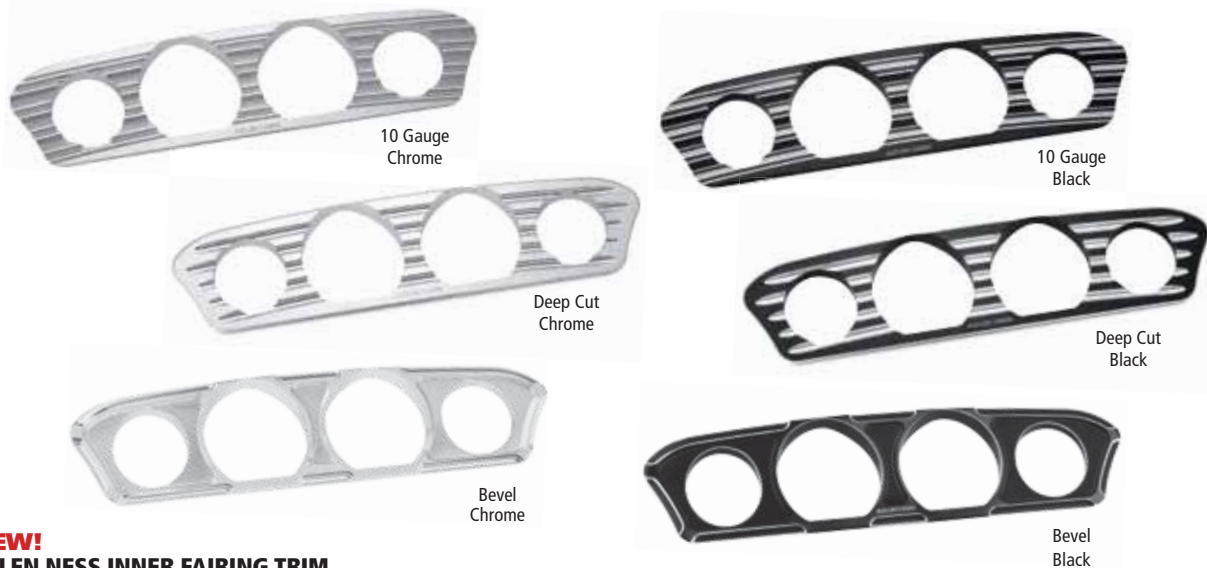

### NEW!

#### ARLEN NESS INNER FAIRING TRIM

One-piece design surrounds all four gauges and fills recessed area in factory inner fairing.

- Constructed from billet aluminum
- Installs in minutes with 3M™ tape
- Available in three different designs Beveled, Deep Cut, and 10-Gauge
- Dresses up your 14-up Batwing Inner Fairing in minutes

HARLEY-DAVIDSON	Year	Style	Chrome	Black	Retail
FLH, FLT	14-16	10-Gauge	264222	264219	219.95
FLH, FLT	14-16	Deep Cut	264224	264221	219.95
FLH, FLT	14-16	Beveled	264223	264220	219.95



## BAHN

505028



505029

505030

505031

### BAHN™ SWITCH PANEL ACCENTS

Add premium styling to the boring stock H-D® switch panel with these forged and precision-machined aluminum versions of our popular switch panel accents.

You won't find a better complement to the Bahn™ Speedo and Tach Accent (P/N 505036, 505034) and Bahn Stereo Accent (P/N 505026, 505027).

- Available in chrome or tuxedo finishes

HARLEY-DAVIDSON	Year	Finish	Mfg/N	P/N	Retail
FLH, FLT	14-16	Tuxedo	6938	<b>505030</b>	<b>149.99</b>
FLH, FLT	14-16	Chrome	6939	<b>505031</b>	<b>149.99</b>
FLH, FLT	96-13	Tuxedo	6936	<b>505028</b>	<b>139.99</b>
FLH, FLT	96-13	Chrome	6937	<b>505029</b>	<b>139.99</b>

## KURYAKYN



### KURYAKYN® DASH PANEL INSERT FOR SOFTAIL AND DYNA MODELS

Custom cover that makes a huge difference.

HARLEY-DAVIDSON	Year	Mfg/N	P/N	Retail
FXST	00-08	1522	<b>496822</b>	<b>99.99</b>
FXSTC	07-10	1522	<b>496822</b>	<b>99.99</b>
FXSTS	00-06	1522	<b>496822</b>	<b>99.99</b>
FXSTB	00-09	1522	<b>496822</b>	<b>99.99</b>
FLST	2006	1522	<b>496822</b>	<b>99.99</b>
FLSTC	00-08	1522	<b>496822</b>	<b>99.99</b>
FLSTN	05-16	1522	<b>496822</b>	<b>99.99</b>
FLSTF	05-16	1522	<b>496822</b>	<b>99.99</b>
FLSTFB	10-16	1522	<b>496822</b>	<b>99.99</b>
FLSTS	00-03	1522	<b>496822</b>	<b>99.99</b>
FLSTSC	05-07	1522	<b>496822</b>	<b>99.99</b>
FXDWG	93-03	1522	<b>496822</b>	<b>99.99</b>



505036



505034

### BAHN™ SPEEDO AND TACH ACCENTS

Set your inner fairing apart with the Bahn Speedo and Tach Accent. This forged-aluminum chrome or black-anodized tuxedo-finished accent easily mounts above the speedo and tachometer, providing an instant inner fairing upgrade without stealing center stage.

HARLEY-DAVIDSON	Year	Finish	Mfg/N	P/N	Retail
FLH, FLT	96-13	Tuxedo	7238	<b>505036</b>	<b>139.99</b>
FLH, FLT	96-13	Chrome	7198	<b>505034</b>	<b>139.99</b>



### KURYAKYN® NACELLE ACCENTS FOR ROAD GLIDES

The main cover envelops the gauges and indicator lights with an elegantly sculpted shroud while the four individual accent pieces decorate the edges of the nacelle.

- Simple peel-and-stick installation

HARLEY-DAVIDSON	Year	Description	Mfg/N	P/N	Retail
FLTR	98-13	Set	3780	<b>496954</b>	<b>129.99</b>
FLTR	98-13	Switch Panel & Fork Accents Only	3750	<b>419047</b>	<b>39.99</b>



### KURYAKYN® DASH KIT FOR FLHT/FLHX

Combined three of our most popular items into one kit.

- Quick and easy installation with peel-and-stick application for all pieces
- Kit contains speedo and tach brow, switch panel accent and stereo accent

HARLEY-DAVIDSON	Year	Mfg/N	P/N	Retail
FLH, FLT	96-13	7229	<b>419536</b>	<b>132.99</b>
FLHX	96-13	7229	<b>419536</b>	<b>132.99</b>
FLHTCUTG	96-13	7229	<b>419536</b>	<b>132.99</b>



## KURYAKYN®



419794



419796

### NEW!

#### KURYAKYN® TRI-LINE SPEEDO AND TACH ACCENTS

Looking for an easy and effective way to spruce up the speedo and tach cluster on your Road Glide®? Kuryakyn Tri-Line Speedo and Tach Accents take minutes to install and provide an instant upgrade to the gauge housing. Available in chrome-plated or gloss black ABS, installation for the two-piece accent is peel-and-stick and does not require any disassembly.

HARLEY-DAVIDSON	Year	Finish	Mfg/N	P/N	Retail
FLTR	15-16	Chrome	6924	<b>419794</b>	<b>39.99</b>
FLTR	15-16	Black	6927	<b>419796</b>	<b>39.99</b>



419662



419663

#### KURYAKYN® TRI-LINE GAUGE TRIM

Transform your stock gauges and inner fairing into a show piece all their own. One-piece design surrounds all four gauges and features easy peel and stick installation.

HARLEY-DAVIDSON	Year	Finish	Mfg/N	P/N	Retail
FLH, FLT	14-16	Chrome	7284	<b>419662</b>	<b>59.99</b>
FLH, FLT	14-16	Black	7285	<b>419663</b>	<b>59.99</b>



419792



419795

### NEW!

#### KURYAKYN® TRI-LINE FUEL AND VOLTAGE GAUGE BEZELS

Create a classy custom upgrade in minutes with the Tri-Line Gauge Bezels that gracefully fill the recessed areas surrounding the battery voltage and fuel gauge. Styled to match the full lineup of Tri-Line accessories with hassle-free, peel-and-stick installation to revamp the cockpit on the redesigned Road Glide®.

HARLEY-DAVIDSON	Year	Finish	Mfg/N	P/N	Retail
FLTR	15-16	Chrome	6972	<b>419792</b>	<b>29.99</b>
FLTR	15-16	Black	6926	<b>419795</b>	<b>29.99</b>



419667



419666

#### KURYAKYN® LED SPEEDO-TACH BEZELS

Bathe your speedo and tach in blue light with these LED Speedo and Tach Bezels. The radial design adds a stunning visual appearance unlike anything you've seen before.

- Available in chrome or gloss black

HARLEY-DAVIDSON	Year	Finish	Mfg/N	P/N	Retail
FLH, FLT	00-13	Chrome	7289	<b>419667</b>	<b>99.99</b>
FLH, FLT	00-13	Black	7288	<b>419666</b>	<b>99.99</b>
FLHX	06-13	Chrome	7289	<b>419667</b>	<b>99.99</b>
FLHX	06-13	Black	7288	<b>419666</b>	<b>99.99</b>
FLHTCUTG	09-13	Chrome	7289	<b>419667</b>	<b>99.99</b>
FLHTCUTG	09-13	Black	7288	<b>419666</b>	<b>99.99</b>

# **KURYAKYN®**



## **KURYAKYN® SPEEDO BEZEL**

Dress up your speedo easily and affordably with a great looking bezel. Completely cover the stock stainless steel bezel.

- Sold individually

HARLEY-DAVIDSON	Year	Mfg/N	P/N	Retail
FLHR	94-16	112	<b>419226</b>	<b>29.99</b>
FLH	68-84	112	<b>419226</b>	<b>29.99</b>
FXST	84-16	112	<b>419226</b>	<b>29.99</b>
FLST	86-16	112	<b>419226</b>	<b>29.99</b>
FXDWG	93-16	112	<b>419226</b>	<b>29.99</b>
FXWG	80-86	112	<b>419226</b>	<b>29.99</b>



## **KURYAKYN® SPEEDOMETER VISOR**

Easily affixes to the speedometer.

- Sold individually

HARLEY-DAVIDSON	Year	Mfg/N	P/N	Retail
FLTR	98-13	4015	<b>496959</b>	<b>26.99</b>
XL	04-10	4015	<b>496959</b>	<b>26.99</b>



## **KURYAKYN® SPEEDO AND TACH BROW**

- Chrome-plated ABS
- Easy-to-install, just peel-and-stick

HARLEY-DAVIDSON	Year	Mfg/N	P/N	Retail
FLH, FLT	96-13	7746	<b>419092</b>	<b>29.99</b>



## **KURYAKYN® GAUGE BEZELS FOR 2" GAUGES**

Bezels with flair.

- Simple peel and stick installation
- For volt meter, oil pressure, air temp or fuel gauges
- Sold in pairs

HARLEY-DAVIDSON	Year	Mfg/N	P/N	Retail
FLH, FLT	86-13	3785	<b>494701</b>	<b>19.99</b>



## **KURYAKYN® DELUXE GAUGE BEZELS**

These elegant gauge bezels blend beautiful chrome rings with tasteful, colored accents. Rubber-like accent is held in place by the press-on chrome ring. Each set of chrome bezels includes two each black, red and blue color accents giving the rider options at the time of installation to select the color that best complements their motorcycle's paint scheme.

HARLEY-DAVIDSON	Year	Type	Mfg/N	P/N	Retail
FLH, FLT	00-13	Speedo-Tach	3781	<b>494685</b>	<b>59.99</b>
FLH, FLT	86-13	Volt-Oil-Air-Fuel	3782	<b>494689</b>	<b>39.99</b>



419660



419661



419803

419804



494719

## **KURYAKYN® SWITCH PANEL ACCENT**

A great addition to either H-D® or Kuryakyn® chrome gauge bezels, this trim places an attractive chrome frame around the ignition and the adjacent control switches. Besides being serious eye candy, the smooth surface is much easier to keep clean than the stock matte finish.

- Simple peel-and-stick installation requires no tools or disassembly

HARLEY-DAVIDSON	Year	Finish	Mfg/N	P/N	Retail
FLH, FLT	14-16	Black	7278	<b>419660</b>	<b>39.99</b>
FLH, FLT	14-16	Chrome	7283	<b>419661</b>	<b>39.99</b>
FLTR	15-16	Chrome	6970	<b>419803</b>	<b>39.99</b>
FLTR	15-16	Black	6971	<b>419804</b>	<b>39.99</b>
FLHT	96-13	Chrome	3783	<b>494719</b>	<b>49.99</b>
FLHX	96-13	Chrome	3783	<b>494719</b>	<b>49.99</b>
FLHTCUTG	96-13	Chrome	3783	<b>494719</b>	<b>49.99</b>

## INSTRUMENT & LIGHTING

AUDIO, VIDEO  
& NAVIGATION

INDIAN  
& VICTORY

WINDSHIELDS

SEATS &  
SISSY BARS

LUGGAGE

SECURITY  
& COVERS

TIRES &  
WHEELS

BRAKES

CHASSIS

SUSPENSION

SHEET METAL

EXHAUST

FUEL & AIR  
SYSTEMS

ENGINE &  
OIL FILTERS

PRIMARY DRIVE

TRANSMISSION  
& FINAL DRIVE

GASKETS &  
HARDWARE

HANDLEBARS  
& CONTROL

CABLES

FOOT  
CONTROL

INSTRUMENT  
& LIGHTING

ELECTRICAL

BATTERIES &  
CHARGERS

TRAILERS  
& RAMPS

CHEMICALS  
& LUBES

TOOLS &  
SUPPLIES

GENERAL  
ACCESSORIES  
& DISPLAY

CROSS  
REFERENCE

INDEX

### BIKER'S CHOICE



482784

EXCLUSIVE

#### BIKER'S CHOICE® INSTRUMENT BEZELS

Great upgrade to any instrument console.

- 6061-T6 billet aluminum
- Easily installs with clear silicone
- Sold in pairs

Description	P/N	Retail
2"	482784	41.50
3-5/8"	482782	52.95

### CONELY'S

EXCLUSIVE

#### CONELY'S UNIVERSAL GAUGE MOUNT ADAPTOR

Relocates gauges when using T-bars.

- Universal application

Finish	P/N	Retail
Polished	670275	123.99
Black	670292	123.99



Shown with Gauge Mount



#### NATIONAL CYCLE® SPEEDOMETER COWL FOR V-TWIN

Prevents reflections on windshield from speedometer lights when riding at night. Makes speedometer easier to read in bright sunlight.

- Fits all standard 4.5 in. tank console speedometer bezels

Mfg/N	P/N	Retail
N7840	490400	64.95

EXCLUSIVE

#### BIKER'S CHOICE® LIQUID-FILLED OIL PRESSURE GAUGE

- 0-60 psi oil pressure gauge
- Mounting fittings use P/N 492899, 609053 or 609055
- Acrylic lens
- Resists vibration
- 1-1/2 in. body, 1-3/8 in. viewing area

Color	P/N	Retail
Black	210079	30.99
White	210077	30.99



#### EVOLUTION MACHINE & CYCLE TWIN CAM PRO GAUGE

- US patent #9133740
- Polished billet aluminum construction
- Includes gauge
- Mechanical oil pressure gauge
- Retains stock sending unit so the light gauge remains functional
- Made in USA



HARLEY-DAVIDSON	Year	Chrome	Black	Retail
FLH/FLT	09-16	461098	461228	144.95
FLH/FLT	99-08	461096	461226	144.95
FXST, FLST	03-16	461097	461227	144.95
FXD	99-16	461096	461226	144.95



461096



461097



461228





EXCLUSIVE

## BIKER'S CHOICE® MARSHALL LIQUID FILLED SHOCK PROOF GAUGES

Silicone filled gauges for shock and vibration resistance. Stainless steel case and bezel.

- Acrylic lens
- 1/8 in. NPT center back connection
- Custom dials and ranges on request
- ANSI grade 2% of span in the middle half of the scale
- Mounting fittings use P/N 492899, 609053 or 609055
- 1-1/2 in. body, 1-3/8 in. viewing area

Pressure Rating	Face Style	Bezel	P/N	Retail
0-60 psi	Midnight Series	Stainless Silver	496457	32.99
0-60 psi	Midnight Series	Black	496459	32.99
0-60 psi	Engine Tuned	Stainless Steel	210076	32.99
0-60 psi	Carbon Fiber	Stainless Steel	496455	32.99
0-100 psi	Midnight Series	Stainless Silver	496458	32.99
0-100 psi	Midnight Series	Black	496460	32.99
0-100 psi	Engine Tuned	Stainless Steel	496461	32.99
0-100 psi	Carbon Fiber	Stainless Steel	496456	32.99

## ARLEN NESS



## ARLEN NESS OIL PRESSURE GAUGE KITS

1-3/4 in. gauge. Features stainless housing and glass lens, filled with vibration dampening glycerin for lasting performance. Billet bracket mounts oil pressure gauge to the rear rocker box. Finished in chrome.

- Kit includes 0-60 psi gauge, billet bracket and cone, stainless steel hose assembly and necessary mounting hardware

### Oil Pressure Gauge Kits

HARLEY-DAVIDSON	Year	Style	Finish	P/N	Retail
FLH, FLT, FXST, FLST, FXD	99-16	Radius	Chrome	260664 <sup>1</sup>	199.95
FLH, FLT, FXST, FLST, FXD	99-16	Radius	Black	260820 <sup>1</sup>	169.95
FLH, FLT, FXST, FLST, FXD	99-16	Deep Cut	Black	262839 <sup>1</sup>	199.95
XL	93-16	Deep Cut	Black	262840	199.95
XL	93-16	Radius	Chrome	263670	199.95
XL	93-16	Radius	Black	260822	169.95
XL	93-16	Radius	Chrome	260865 <sup>2</sup>	199.95
FLH, FLT, FXST, FLST, FXD, FXR	84-99	Radius	Chrome	263084 <sup>3</sup>	179.95
FLH, FLT, FXST, FLST, FXD, FXR	84-99	Radius	Black	260821 <sup>3</sup>	169.95
FLH, FLT, FXST, FLST, FXD, FXR	84-99	Deep Cut	Black	262841	199.95

<sup>1</sup> Twin Cam

<sup>2</sup> With Mid Controls

<sup>3</sup> Evolution Big Twin

### Oil Pressure Gauge Kit for S&S Engines

Size	Style	Finish	P/N	Retail
1-3/4 in. Gauge	Radius	Chrome	260657	199.95

### Accessories

Description	Finish	P/N	Retail
Replacement Hose, Twin Cam	Chrome	260661	35.95
Replacement Hose, 84-99 Big Twin; S&S® Evolution Engines	Chrome	260659	39.95
Replacement 1-1/2" Gauge	Chrome	260660	39.95
Replacement Deep Cut Gauge	Chrome	260656	39.95
Replacement Hose, 93-13 Sportster	Chrome	260658	37.95

## INSTRUMENT & LIGHTING



### NEW!

#### FEULING® REMOTE OIL PSI GAUGE KITS

Remote oil psi gauge/line kit allows you to check engine oil pressure using a quality liquid filled mechanical psi gauge while keeping your factory electronic gauge and or low oil pressure indicator light hooked up. Great tool for verifying actual engine oil pressure and comparing readout of factory psi gauge. Hooks up to existing oil psi ascending unit port, oil line routes up the right side frame rail, gauge fastens to the handlebars near the master cylinder.

- Fits all H-D® models

Color	P/N	Retail
Chrome	<b>488162</b>	<b>129.95</b>
Black	<b>488163</b>	<b>129.95</b>



#### SHOW CHROME® ACCESSORIES CHROME LED VOLT METER

Brilliant chrome housing meter features 10 LEDs in five different colors to show voltage draw.

- Measures in 1/2-Volt stages from an 11-Volt to 15-Volt range
- Dimensions 2-1/4" x 1" x 1/2" deep
- Attaches with double-sided tape provided

P/N	Retail
<b>418613</b>	<b>45.99</b>



#### SHOW CHROME® ACCESSORIES DIGITAL FIVE FUNCTION VOLT METER

At only 1-7/8 in. round, these gauges are the smallest instruments in the digital line up. High brightness LEDs make them easy to see in bright sun.

- Attaches with Velcro®

P/N	Retail
<b>417536</b>	<b>32.95</b>



488164

488165



488166

488167

### NEW!

#### FEULING® LIQUID FILLED OIL PRESSURE GAUGES

Quality liquid filled pressure gauge 1.5 dial with 0-100 range, stainless steel case with white or black dial face, brass 1/8 NPT male bottom port. Accuracy 3-2-3%.

Style	Color	P/N	Retail
Bottom Port	White	<b>488164</b>	<b>28.50</b>
Bottom Port	Black	<b>488165</b>	<b>28.50</b>
Back Port	White	<b>488166</b>	<b>28.50</b>
Back Port	Black	<b>488167</b>	<b>28.50</b>



492899

609055

609053

### EXCLUSIVE

#### BIKER'S CHOICE® OIL PRESSURE GAUGE FITTINGS

HARLEY-DAVIDSON	Year	Description	P/N	Retail
FLH	84-98	Case	<b>492899</b>	<b>21.95</b>
FXST	84-99	Case	<b>492899</b>	<b>21.95</b>
FLST	86-99	Case	<b>492899</b>	<b>21.95</b>
FXD	91-98	Case	<b>492899</b>	<b>21.95</b>
FXR	85-94	Case	<b>492899</b>	<b>21.95</b>
FLH	84-98	With Sending Unit Hole	<b>609053</b>	<b>35.57</b>
FXST	84-99	With Sending Unit Hole	<b>609053</b>	<b>35.57</b>
FLST	86-99	With Sending Unit Hole	<b>609053</b>	<b>35.57</b>
FXD	91-98	With Sending Unit Hole	<b>609053</b>	<b>35.57</b>
FXR	85-94	With Sending Unit Hole	<b>609053</b>	<b>35.57</b>
FLH	84-98	Without Sending Unit Hole	<b>609055</b>	<b>35.57</b>
FXST	84-99	Without Sending Unit Hole	<b>609055</b>	<b>35.57</b>
FLST	86-99	Without Sending Unit Hole	<b>609055</b>	<b>35.57</b>
FXD	91-98	Without Sending Unit Hole	<b>609055</b>	<b>35.57</b>
FXR	85-94	Without Sending Unit Hole	<b>609055</b>	<b>35.57</b>



Apex  
Contrast Cut  
PM3415



Apex  
Chrome  
PM3416



Apex  
Black Ops  
PM3417



Clean  
Black Anodized  
PM3421



Clean  
Chrome  
PM3422



Clean  
Black Ops  
PM3423



Crossbar  
Contrast Cut  
PM3418



Crossbar  
Chrome  
PM3419



Crossbar  
Black Ops  
PM3420



Grill  
Contrast Cut  
PM3424



Grill  
Chrome  
PM3425



Grill  
Black Ops  
PM3426



Merc  
Contrast Cut  
PM3427



Merc  
Chrome  
PM3428



Merc  
Black Ops  
PM3429

## PERFORMANCE MACHINE 5-3/4" HEADLIGHTS

Performance Machine headlights are head and shoulders above the competition. 5-3/4 in. design employs a diamond reflector over halogen technology.

- Available in five styles as part of PM Design Families
- Apex and Grill available with LED head lamp
- Bottom mount design

Style	Finish	P/N	Retail	Style	Finish	P/N	Retail
Apex	Contrast Cut	PM3415	449.95	Grill	Contrast Cut	PM3424	449.95
Apex	Chrome	PM3416	449.95	Grill	Chrome	PM3425	449.95
Apex	Black Ops	PM3417	449.95	Grill	Black Ops	PM3426	449.95
Apex LED	Contrast Cut	PM3688	629.95	Grill LED	Contrast Cut	PM3691	629.95
Apex LED	Chrome	PM3689	629.95	Grill LED	Chrome	PM3692	629.95
Apex LED	Black Ops	PM3690	629.95	Grill LED	Black Ops	PM3693	629.95
Clean	Black Anodized	PM3421	449.95	Merc	Contrast Cut	PM3427	449.95
Clean	Chrome	PM3422	449.95	Merc	Chrome	PM3428	449.95
Clean	Black Ops	PM3423	449.95	Merc	Black Ops	PM3429	449.95
Cross Bar	Contrast Cut	PM3418	449.95				
Cross Bar	Chrome	PM3419	449.95				
Cross Bar	Black Ops	PM3420	449.95				

Mounts

ON PAGE  
1595





Apex  
Contrast Cut  
PM3430



Apex  
Chrome  
PM3431



Apex  
Black Ops  
PM3432



Clean  
Black Anodized  
PM3436



Clean  
Chrome  
PM3437



Clean  
Black Ops  
PM3438



Crossbar  
Contrast Cut  
PM3433



Crossbar  
Chrome  
PM3434



Crossbar  
Black Ops  
PM3435



Grill  
Contrast Cut  
PM3439



Grill  
Chrome  
PM3440



Grill  
Black Ops  
PM3441



Merc  
Contrast Cut  
PM3442



Merc  
Chrome  
PM3443



Merc  
Black Ops  
PM3444

## PERFORMANCE MACHINE FLH 7" HEADLIGHT BEZELS

PM Vision Series Headlight Bezels lead the way. 7 in. billet bezels replace the O.E.M. piece in minutes.

- Available in five styles as part of PM Design Families
- Compatible with H-D® Daymaker Bulb

Style	Finish	P/N	Retail
Apex	Contrast Cut	<b>PM3430</b>	<b>179.95</b>
Apex	Chrome	<b>PM3431</b>	<b>179.95</b>
Apex	Black Ops	<b>PM3432</b>	<b>179.95</b>
Clean	Black Anodized	<b>PM3436</b>	<b>179.95</b>
Clean	Chrome	<b>PM3437</b>	<b>179.95</b>
Clean	Black Ops	<b>PM3438</b>	<b>179.95</b>
Cross Bar	Contrast Cut	<b>PM3433</b>	<b>179.95</b>
Cross Bar	Chrome	<b>PM3434</b>	<b>179.95</b>
Cross Bar	Black Ops	<b>PM3435</b>	<b>179.95</b>

Style	Finish	P/N	Retail
Grill	Contrast Cut	<b>PM3439</b>	<b>179.95</b>
Grill	Chrome	<b>PM3440</b>	<b>179.95</b>
Grill	Black Ops	<b>PM3441</b>	<b>179.95</b>
Merc	Contrast Cut	<b>PM3442</b>	<b>179.95</b>
Merc	Chrome	<b>PM3443</b>	<b>179.95</b>
Merc	Black Ops	<b>PM3444</b>	<b>179.95</b>

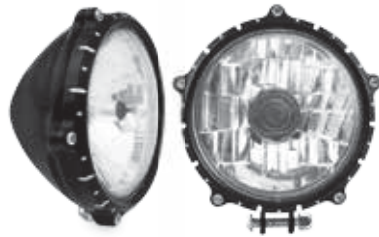

Chrono  
Contrast Cut  
RD3278



Chrono  
Black Ops  
RD3280



Chrono  
Machine Ops  
RD3281



Nostalgia  
Contrast Cut  
RD3290



Nostalgia  
Chrome  
RD3291



Nostalgia  
Black Ops  
RD3292

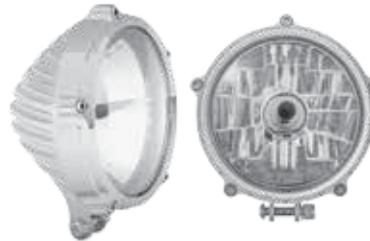

Nostalgia  
Machine Ops  
RD3293



Tracker  
Contrast Cut  
RD3282



Tracker  
Black Ops  
RD3284



Tracker  
Machine Ops  
RD3285



Vintage  
Black Ops  
RD3288



Vintage  
Machine Ops  
RD3289

## ROLAND SANDS DESIGN® 5-3/4" HEADLIGHT

This was our original headlight design, The Vintage, prototyped over three years ago and finally making its way to production. This light is proof that with enough time and energy, producing a design you love is possible through ingenuity and technology. What started as a fully CNC-machined from billet housing made its way into a forging allowing us to produce The Vintage headlight for our customers. You will notice the design fingerprint on many of our other products ensuring this light matches the rest of the RSD product line in style and quality.

RSD Contrast Cut product starts with a finely machined polished and black anodized part which is re-machined to bring out the design highlights. Close attention is paid to machine pattern and quality to ensure the best and cleanest machine work.

- CNC-machined from billet aluminum
- Mounting hardware included
- D.O.T.-approved H-4 Bulb has twice the illumination of standard sealed beams
- High and low beam
- Bottom mount
- Easy bolt-on installation
- Made in USA



Style	Finish	P/N	Retail	Style	Finish	P/N	Retail
Chrono	Contrast Cut	<b>RD3278</b>	<b>474.95</b>	Tracker	Contrast Cut	<b>RD3282</b>	<b>474.95</b>
Chrono	Chrome	<b>RD3279</b>	<b>474.95</b>	Tracker	Chrome	<b>RD3283</b>	<b>474.95</b>
Chrono	Black Ops	<b>RD3280</b>	<b>474.95</b>	Tracker	Black Ops	<b>RD3284</b>	<b>474.95</b>
Chrono	Machine Ops	<b>RD3281</b>	<b>474.95</b>	Tracker	Machine Ops	<b>RD3285</b>	<b>474.95</b>
Nostalgia	Contrast Cut	<b>RD3290</b>	<b>489.95</b>	Vintage	Contrast Cut	<b>RD3286</b>	<b>474.95</b>
Nostalgia	Chrome	<b>RD3291</b>	<b>489.95</b>	Vintage	Chrome	<b>RD3287</b>	<b>474.95</b>
Nostalgia	Black Ops	<b>RD3292</b>	<b>489.95</b>	Vintage	Black Ops	<b>RD3288</b>	<b>474.95</b>
Nostalgia	Machine Ops	<b>RD3293</b>	<b>489.95</b>	Vintage	Machine Ops	<b>RD3289</b>	<b>474.95</b>



**Roland Sands Design**  
MOTORCYCLES ♦ PARTS ♦ LEATHERS

## ROLAND SANDS DESIGN® 5-3/4" HEADLIGHT BEZEL

The next best thing to a billet headlight is the RSD® headlight bezel for stock lights. The RSD® bezel is finely machined and ready to replace the cheesy stamped-steel bezel in your headlight.

- CNC-machined from billet aluminum
- Includes two piece bezel and mounting hardware
- Simple bolt-on installation
- Made in USA



Chrono  
Contrast Cut



Chrono  
Chrome



Chrono  
Black Ops



Chrono  
Machine Ops



Tracker  
Contrast Cut



Tracker  
Chrome



Tracker  
Black Ops



Tracker  
Machine Ops



Vintage  
Contrast Cut



Vintage  
Chrome



Vintage  
Black Ops



Vintage  
Machine Ops

### 5-3/4" Bezels

Style	Finish	P/N	Retail	Style	Finish	P/N	Retail
Chrono	Contrast Cut	RD3294	194.95	Tracker	Black Ops	RD3300	194.95
Chrono	Chrome	RD3295	194.95	Tracker	Machine Ops	RD3301	194.95
Chrono	Black Ops	RD3296	194.95	Vintage	Contrast Cut	RD3302	194.95
Chrono	Machine Ops	RD3297	194.95	Vintage	Chrome	RD3303	194.95
Tracker	Contrast Cut	RD3298	194.95	Vintage	Black Ops	RD3304	194.95
Tracker	Chrome	RD3299	194.95	Vintage	Machine Ops	RD3305	194.95



Chrono  
Contrast Cut



Chrono  
Chrome



Chrono  
Black Ops



Chrono  
Machine Ops



Tracker  
Contrast Cut



Tracker  
Chrome



Tracker  
Black Ops



Tracker  
Machine Ops



Vintage  
Contrast Cut



Vintage  
Chrome



Vintage  
Black Ops



Vintage  
Machine Ops

### 7" Bezels

Style	Finish	P/N	Retail	Style	Finish	P/N	Retail
Chrono	Contrast Cut	RD3323	189.95	Tracker	Black Ops	RD3329	189.95
Chrono	Chrome	RD3324	189.95	Tracker	Machine Ops	RD3330	189.95
Chrono	Black Ops	RD3325	189.95	Vintage	Contrast Cut	RD3331	189.95
Chrono	Machine Ops	RD3326	189.95	Vintage	Chrome	RD3332	189.95
Tracker	Contrast Cut	RD3327	189.95	Vintage	Black Ops	RD3333	189.95
Tracker	Chrome	RD3328	189.95	Vintage	Machine Ops	RD3334	189.95





## ROLAND SANDS DESIGN® CAFE GAUGE AND HEADLIGHT RELOCATOR

The Café Gauge and Headlight Relocator lowers your headlight and gauges to a more sleek position from the top handlebar clamp down to the front of the top triple clamp and lowers the stock headlight 2 in. This allows for the use of any aftermarket risers or complete elimination of risers for use of the RSD® Café 39 mm Clip-Ons.

- Eliminates stock Sportster® headlight visor/eyebrow
- LED warning/indicator light sold separately
- Designed to use stock gauge (gauge not included)
- Made in USA



HARLEY-DAVIDSON	Year	Finish	P/N	Retail
XL	07-16	Chrome	RD3274 <sup>1</sup>	259.95
XL	07-16	Black Anodize	RD3273 <sup>1</sup>	259.95
XL	07-16	Black Ops	RD3275 <sup>1</sup>	259.95
XL	07-16	Machine Ops	RD3276 <sup>1</sup>	259.95

<sup>1</sup> Exc. 11-16 1200X, C, V



## ROLAND SANDS DESIGN® SPRINGER HEADLIGHT MOUNT

Used for Springer front-end applications, this handcrafted, polished stainless steel bracket relocates your headlight to the bottom of the shock. Shine more light on the road and give your Springer a streamlined look with added adjustability.

- Mounts to stock or custom applications
- Polished stainless steel
- Wide range of adjustability
- Chrome mounting hardware included
- Made in USA



P/N	Retail
RD3272	99.95



## ROLAND SANDS DESIGN® GAUGE MOUNT ADAPTOR

Bolt-on adaptor P/N RD3316 allows RSD® Café Gauge and Headlight Relocator to be used on any Harley® Dyna or Custom with removable risers with 3-1/2" on-center mounts. For RSD Triple Trees, use P/N RD3608.

- Made in USA



Application	P/N	Retail
For Dyna or custom with removable risers with 3-1/2" on-center mounts	RD3316	37.95
For Roland Sands Top Triple Trees only	RD3608	55.95



## ROLAND SANDS DESIGN® LED INDICATOR GAUGE KIT

When utilizing the RSD® Café Gauge and Headlight Relocator, keep your LED light functionality with a LED unit that is sold separately. Optional component for RSD® Café Gauge and Headlight Relocator ONLY (not compatible with O.E.M. gauge mount). Allows all O.E.M. warning and indicator functions (outer green: turn indicators, red: oil pressure, blue: high beam, center green: neutral). Five LED lights in one arc-shaped weatherproof unit. 12 in. long wiring lead. Wire insulation color matched to O.E.M. wiring for ease of installation. Wires must be soldered and heat shrunk to O.E.M. harness for proper installation.

- Does not work with Can-Bus models
- Made in USA

Note: Does not work with Can-Bus models.



HARLEY-DAVIDSON	Year	P/N	Retail
XL	14-16	RD3603	60.00
XL	07-13	RD3277	60.00

## ROLAND SANDS DESIGN® HANGING HEADLIGHT MOUNT

Allows installation of any stock or aftermarket 5-3/4 in. bottom mount headlight using RSD® Café Gauge and Headlight Relocator or O.E.M. visor headlight mount.

- CNC-machined billet aluminum
- 3/4 in. wide for 3/8 in. bolt
- For use with RSD® Gauge and Headlight Relocator
- Made in USA



P/N	Retail
RD3306	34.95



## ROLAND SANDS DESIGN® CAFE GAUGE RELOCATOR

CNC-machined from billet aluminum and is available in Chrome, Gloss Black, Black Ops and Machine Ops finishes.

- Includes hardware to hang your stock or aftermarket bottom-mount headlight from the gauge mount, and includes a plug if you choose to keep your headlight mounted on your lower triple tree
- Accepts 1996-up O.E.M. H-D® speedometer with 3-1/2 in. diameter body
- Mounting options available separately for stock applications or RSD® top triple trees
- Made in USA



Description	P/N	Retail
Gloss Black	RD5165	259.95
Chrome	RD5166	269.95
Black Ops	RD5167	259.95
Machine Ops	RD5168	259.95

## INSTRUMENT & LIGHTING



**Roland Sands Design**  
MOTORCYCLES ♦ PARTS ♦ LEATHERS



Black  
RD3317



Chrome  
RD3318



Black  
RD3319



Chrome  
RD3320



Gloss Black



Contrast Cut



Chrome



Black  
RD3321



Chrome  
RD3322

### ROLAND SANDS DESIGN® TRACKER TURN SIGNALS

These LED turn signals have a rifled housing and beehive shaped lens giving you a classic hot rod style. Turn signal housing made from CNC-machined billet aluminum. Also available are CNC-machined billet aluminum clamps for mounting RSD® Tracker Turn Signals to your fork legs.

- Single function LED design
- Hardware included
- Universal center post mount
- Sold in pairs

Description	Finish	Size	P/N	Retail
Front Turn Signals	Gloss Black		<b>RD3317</b>	<b>199.95</b>
Front Turn Signals	Chrome		<b>RD3318</b>	<b>199.95</b>
Fork Mount	Gloss Black	39 mm	<b>RD3307</b>	<b>79.95</b>
Fork Mount	Contrast Cut	39 mm	<b>RD3308</b>	<b>79.95</b>
Fork Mount	Chrome	39 mm	<b>RD3309</b>	<b>79.95</b>
Fork Mount	Gloss Black	41 mm	<b>RD3310</b>	<b>79.95</b>
Fork Mount	Contrast Cut	41 mm	<b>RD3311</b>	<b>79.95</b>
Fork Mount	Chrome	41 mm	<b>RD3312</b>	<b>79.95</b>
Fork Mount	Gloss Black	49 mm	<b>RD3313</b>	<b>79.95</b>
Fork Mount	Contrast Cut	49 mm	<b>RD3314</b>	<b>79.95</b>
Fork Mount	Chrome	49 mm	<b>RD3315</b>	<b>79.95</b>

Description	Finish	Size	P/N	Retail
Rear Turn Signals	Gloss Black		<b>RD3319</b>	<b>199.95</b>
Rear Turn Signals	Chrome		<b>RD3320</b>	<b>199.95</b>
Strut Mount	Gloss Black		<b>RD3321</b>	<b>45.95</b>
Strut Mount	Chrome		<b>RD3322</b>	<b>45.95</b>





060504



060571

060572

060503

## RIVERA PRIMO PHASE 2 AND PHASE 3 HEADLAMPS

Rivera Primo's® HedLED™ line of ultimate lighting products. The 7 in. Phase 2™ and the 5-3/4 in. Phase 3™ headlamps outshine all others in their class, in quality, design and actual light pointed down the road. These headlamps draw less current than an incandescent lamp so they work great both on an older charging system or a new high-output system. The Phase 2™ and Phase 3™ headlamps incorporate our signature LED turn signals/running lights with a ultra-bright LED signals/running lights with a ultra bright LED high and low beam and all under glass... not plastic.

- 4-1/2 in. LED spot lamp features ultra-bright LED high and low beam (sold individually)
- FLH Headlamp Kit includes two 4-1/2 in. LED spot lamps and one 7 in. Phase 2 LED headlamp
- Made in USA



Description	P/N	Retail
FLH Headlamp Kit	060504	640.50
7" Phase 2 LED Headlamp	060571	282.95
5-3/4" Phase 3 Headlamp	060572	254.95
4-1/2" LED Spot Lamp	060503	178.99

## RIVERA PRIMO ALIEN BLACK HALOGEN HEADLIGHT

Alien Black gloss black body, matte black bezel.

- HedLED™ headlight system
- Halogen 55/60-Watt and LEDs for running lights and turn signals
- Fits custom applications
- 5.9 in. wide at front x 8.82 in. long
- Made in USA



P/N	Retail
060519	198.95

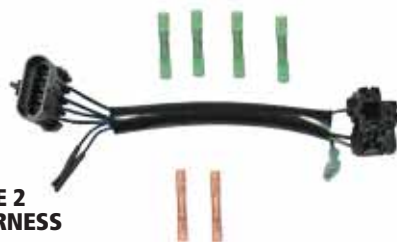

## RIVERA PRIMO PHASE 2 HEADLIGHT WIRE HARNESS FOR V-TWIN

HARLEY-DAVIDSON	Year	P/N	Retail
FLH, FLT	14-16	060573	30.95



060516



060517



060535



060537

## RIVERA PRIMO MAGNUM HALOGEN HEADLIGHTS

Aluminum headlights come with a beautiful show chrome or black finish. All headlights feature Rivera Primo's exclusive LED rings that can function as independent banks for turn signals or as cruising lights. Features two O-ring seals for weatherproof operation. Halogen headlights feature a tri-bar lens with a 60/55-Watt halogen bulb.

- Includes bulb, wiring harness and chrome mounting pedestal
- Made in USA



Description	Finish	P/N	Retail
Mini-Magnum	Chrome	060516	204.95
Mini-Magnum	Black	060535	204.95
Mighty Magnum	Chrome	060517	204.95
Mighty Magnum	Black	060537	204.95



## RIVERA PRIMO FLAMETHROWER MAX HEADLIGHT

Amber halo stays lit all the time as a beauty ring/running light. Amber halo is still obvious even with the halogen on.

- 55/60W halogen
- Made in USA



P/N	Retail
060529	197.50





## NEW!

### CYRON™ BEAST INTEGRATED HEADLIGHTS

The 7 in. Beast LED drop-in headlight is truly a beast to contend with. 4,000 lumens of pure white light that is concentrated on nothing but the road ahead. The Beast is for the rider (driver) that wants to make sure he is not out-driving his headlight. Bright focused beam pattern will light the road much farther than any other competing headlight. Due to its narrow beam of light, for motorcycles it is best to use in conjunction with Cyron passing lamps and fog lamps. Best suited for Harley-Davidson® touring models with 4.5 in. passing lamps. Built-in Daytime Running Light (DRL) will add more visibility and style to the headlight. For vehicles without DRL wiring, they can be wired with the low beam.

- D.O.T. Compliant
- Superior color contrast in all road conditions
- Philips LED
- DIY installation
- Wide operating voltage
- Installs in minutes on most bikes
- Remains bright regardless of battery condition
- Hi/Lo dual beam
- One-year limited manufacturer's warranty

Finish	P/N	Retail
Black	<b>481233</b>	<b>199.95</b>
Chrome	<b>481240</b>	<b>199.95</b>



## NEW!

### CYRON™ URBAN INTEGRATED HEADLIGHT

The 7 in. Urban is a wide angle headlight designed for city street riding. Perfect headlight when passing/fog lamps are not being used. For vehicles not equipped with DRL wire connections and auxiliary switch can be added to manually activate DRL.

- D.O.T.-approved
- Wide beam
- Wide angle coverage eliminates the need for fog/passing lamps
- Superior color contrast in all road conditions
- Cree™ LED
- DIY Installation
- Wide operating voltage
- Remains bright regardless of battery condition
- Hi/Lo dual beam
- One-year limited manufacturer's warranty
- Consult your motorcycle manual for type of bulb and the fittings

Note: Batwing Fairing and Nacelle (May require ABIG7-RNG mounting ring).

P/N	Retail
<b>481234</b>	<b>199.95</b>



## NEW!

### CYRON™ URBAN5 LED INTEGRATED HEADLIGHT

The 5-3/4 in. headlight is an all around great performer for city and highway riding. Lots of light output for such a small compact design.

- D.O.T.-approved
- Wide beam
- Wide angle coverage eliminates the need for fog/passing lamps
- Superior color contrast in all road conditions
- Cree™ LED
- DIY installation
- Wide operating voltage
- Remains bright regardless of battery condition
- Hi/Lo dual beam
- IP67 ingress waterproof rating
- Shatterproof PC lens
- One-year limited manufacturer's warranty
- Consult your motorcycle manual for type of bulb and the fittings. Due to higher brightness of the LED bulb the headlight trim angle may need to be adjusted to avoid disturbing other drivers

P/N	Retail
<b>481236</b>	<b>199.95</b>

## NEW!

### CYRON™ LED DUAL SHOT HEADLIGHT

Get the advantages of LED light for your motorcycle headlight. Dual integrated Hi/Lo beam headlight. Fits H-D® Road Glide thru 2013 model years.

- D.O.T.-approved
- Wide beam
- Superior color contrast in all road conditions
- Cree™ LED
- Installation by local dealer recommended
- Wide operating voltage
- Remains bright regardless of battery condition
- Hi/Lo dual beam
- Consult your motorcycle manual for type of bulb and the fittings. Slight modifications to the fairing are needed during installation. Professional installation by a local Cyron dealer is recommended

HARLEY-DAVIDSON	Year	P/N	Retail
FLTR	04-13	<b>481235</b>	<b>479.95</b>



AUDIO, VIDEO  
& NAVIGATION

INDIAN  
& VICTORY

WINDSHIELDS

SEATS &  
SISSY BARS

LUGGAGE

SECURITY  
& COVERS

TIRES &  
WHEELS

BRAKES

CHASSIS

SUSPENSION

SHEET METAL

EXHAUST

FUEL & AIR  
SYSTEMS

ENGINE &  
OIL FILTERS

PRIMARY DRIVE

TRANSMISSION  
& FINAL DRIVE

GASKETS &  
HARDWARE

HANDLEBARS  
& CONTROL

CABLES

FOOT  
CONTROL

INSTRUMENT  
& LIGHTING

ELECTRICAL

BATTERIES &  
CHARGERS

TRAILERS  
& RAMPS

CHEMICALS  
& LUBES

TOOLS &  
SUPPLIES

GENERAL  
ACCESSORIES  
& DISPLAY

CROSS  
REFERENCE

INDEX



## NEW!

### CYRON™ INTEGRATED PASSING LAMP

Integrated LED passing lamps with improved beam pattern for all road conditions. Matching color/beam to all Cyron™ LED headlights including ABH4-A6K retrofit bulb. This unit is a great upgrade for older style sealed beams. It will replace the entire glass+bulb combination.

- Wide beam
- Superior color contrast in all road conditions
- Bright white beam 6000K
- Peak LED power 30-Watt
- Nominal power 25-Watt
- 2000 Lumens output
- D.O.T. compliant
- DIY installation
- Wide operating voltage
- Remains bright regardless of battery condition
- Single beam
- One-year limited manufacturer's warranty
- Consult your motorcycle manual for type of bulb and the fittings. Due to higher brightness of the LED bulb the headlight trim angle may need to be adjusted to avoid disturbing other drivers

Color	P/N	Retail
Chrome	<b>481237</b>	<b>149.95</b>
Black	<b>481139</b>	<b>149.95</b>



## NEW!

### CYRON™ MOUNTING RING FOR 7" INTEGRATED HEADLIGHTS

7 in. LED headlight chrome trim ring mounting bracket for Cyron™ 7 in. Integrated Series headlights. Also fits any Harley-Davidson® models with 7 in. headlight. Please verify that this part fits your vehicle before you purchase.

P/N	Retail
<b>481239</b>	<b>59.95</b>



## NEW!

### CYRON™ MOUNT BRACKET FOR 7" INTEGRATED HEADLIGHTS

Heavy-duty universal anodized black mounting bracket for Cyron™ 7 in. Integrated Series headlights. Add the matching light inside your bike trailer, use on your offroad vehicles, custom motorcycles, trucks, tractors, etc. Includes stainless steel mounting hardware.

P/N	Retail
<b>481238</b>	<b>39.95</b>



### NAMZ BULLET HEADLIGHTS

Chrome aluminum headlight features plug-and-play harness.

- Ready to install; includes lens, halogen bulb, stainless or copper braided clear-coated harness and factory O.E.M. connector
- Models built prior to 1996 require hard-wired installation

Description	P/N	Retail
5-3/4" Light with Stainless Braided Harness	<b>486349</b>	<b>199.99</b>
5-3/4" Light with Copper Braided Harness	<b>486350</b>	<b>199.99</b>



## EXCLUSIVE

**BIKER'S CHOICE® BILLET ALUMINUM SUNRAY HEADLIGHTS**  
Beautifully finished in black or chrome and bottom mounted for easy installation.

- D.O.T.-approved
- Made from billet aluminum
- 12-Volt H4 55/60-Watt bulb included
- Dimensions: 7-1/2" L x 7-1/2" W x 3-3/4" H

Finish	P/N	Retail
Chrome	482821	203.95
Black	482822	173.95



## EXCLUSIVE

**BIKER'S CHOICE® V-ROD REPLACEMENT HEADLIGHT**

Headlight with gloss black ABS housing and clear lens.

- Mounting hardware and wiring loom included
- Fitted with H11/55-Watt low beam and H9/65-Watt high beam bulbs
- D.O.T. and ECE certified

HARLEY-DAVIDSON	Year	P/N	Retail
V-ROD	02-17	490835	208.95



## EXCLUSIVE

**BIKER'S CHOICE® CHROME BILLET HEADLIGHTS**

- Chrome billet
- Tri-bar lens
- H4 6/55-Watt bulb

Description	P/N	Retail
4-1/2" Headlight	600358	139.95
5-3/4" Headlight	600360	131.95



## EXCLUSIVE

**BIKER'S CHOICE® BILLET ALUMINUM HEADLIGHT**

- 5-3/4 in. clear shatter-proof lens
- 6061 billet aluminum-chromed
- Chrome pivoting bracket, bolts and washers
- H4 55 watt clear bulb

P/N	Retail
600359	118.95



# PAUGHCO



**PAUGHCO BULLET HEADLIGHT**

- A full 7 in. headlight shell
- Tapered back to eliminate the "tractor style" look of a stock Hydra-Glide type shell
- Ideal for Wide Glide front end without fork tins

P/N	Retail
599018	154.95

*Mounting Brackets*

HARLEY-DAVIDSON	Year	P/N	Retail
H-D with Paughco Springer		599076	30.95
Wide Glides	L77-15	599276	35.95
Wide Glides	49-E77	599078	35.95

**PAUGHCO 5-3/4" HEADLIGHT**

Fits many stock and custom applications and comes with 12-Volt sealed beam.

- Chrome
- Mounting block not included
- Fits Sportster, Big Twin with 5-3/4 in.

P/N	Retail
599019	142.95



**PAUGHCO HEADLIGHT ASSEMBLY**

5-3/4 in. bullet headlight with custom frenched trim ring for most bottom mount applications.

- Includes 12-Volt sealed beam

P/N	Retail
599017	178.95







## EXCLUSIVE

### BIKER'S CHOICE® HEADLIGHTS

- Chrome or black steel buckets
- D.O.T.-approved, exc. 6-1/2 in. lights
- H4 or H3 bulbs included
- Sold individually

#### Headlights

	Size	Bulb	Finish	P/N	Retail
Side Mount with Hi Beam Indicator - Patterned Lens-60/55W	5-3/4 in.	H4	Chrome	<b>666807</b>	<b>48.95</b>
Side Mount with Hi Beam Indicator - Clear Lens-60/55W	5-3/4 in.	H4	Chrome	<b>666802</b>	<b>48.95</b>
Side Mount with Hi Beam Indicator - Clear Lens-60/55W	5-3/4 in.	H4	Black	<b>666850</b>	<b>48.95</b>
Bottom Mount with Hi Beam Indicator - Patterned Lens	5-3/4 in.	H4	Chrome	<b>666852</b>	<b>68.95</b>
Bottom Mount - Clear Lens-60/55W	5-3/4 in.	H4	Chrome	<b>666808</b>	<b>68.95</b>
Bottom Mount - Clear Lens-60/55W	5-3/4 in.	H4	Black	<b>666809</b>	<b>68.95</b>
Bottom Mount - Patterned Lens-60/55W	5-3/4 in.	H4	Chrome	<b>666810</b>	<b>68.95</b>
Bottom Mount - Patterned Lens-60/55W	5-3/4 in.	H4	Black	<b>666811</b>	<b>68.95</b>
75-83 XL, 75-E84 FX, 82-85 FXR exc. 85 FXRS, replaces H-D 67705-75	5-3/4 in.	H4	Chrome	<b>666851</b>	<b>49.95</b>
63-74 XLCH, 67-74 XLH, 71-74 FX, replaces H-D 67733-72	5-3/4 in.	H4	Chrome	<b>666853</b>	<b>49.95</b>
Springer Style - Patterned Lens- 60/55W	6-1/2 in.	H4	Chrome	<b>666816</b>	<b>79.95</b>
Springer Style - Patterned Lens- 60/55W	6-1/2 in.	H4	Black	<b>666817</b>	<b>79.95</b>
Hydraglide Style - Patterned Lens-60/55W	7 in.	H4	Chrome	<b>666812</b>	<b>79.95</b>
Hydraglide Style - Patterned Lens-60/55W	7 in.	H4	Black	<b>666813</b>	<b>79.95</b>
86-15 FLST with Block - Patterned Lens-60/55W	7 in.	H4	Chrome	<b>666814</b>	<b>79.95</b>
86-15 FLST with Block - Patterned Lens-60/55W	7 in.	H4	Black	<b>666815</b>	<b>79.95</b>

#### Head Lamps with Bulbs

Head Lamps-Bulbs Included	Size	Bulb Type	P/N	Retail
Clear Lens - 55W	4-1/2 in.	H3	<b>666800</b>	<b>24.95</b>
Clear Lens - 60/55W	5-3/4 in.	H4	<b>666801</b>	<b>39.95</b>
Clear Lens - 60/55W	7 in.	H4	<b>666805</b>	<b>39.95</b>
Patterned Lens - 60/55W	7 in.	H4	<b>666806</b>	<b>39.95</b>

#### Headlight Replacement Parts

- Sold individually

Description	P/N	Retail	Description	P/N	Retail
4-1/2" Chrome Trim Ring	<b>666862</b>	<b>12.95</b>	6-1/2" Patterned LENS	<b>666854<sup>1</sup></b>	<b>14.95</b>
4-1/2" Gloss Black Trim Ring	<b>666863</b>	<b>12.95</b>	6-1/2" Chrome Trim Ring	<b>666864</b>	<b>17.95</b>
5-3/4" Patterned Lamp (fits 666807, 666852, 666810, 666811)	<b>666855<sup>1</sup></b>	<b>25.95</b>	6-1/2" Gloss Black Trim Ring	<b>666865</b>	<b>17.95</b>
5-3/4" Chrome Trim Ring (fits 666807, 666802, 666852, 666808)	<b>666857</b>	<b>12.95</b>	7" Chrome Trim Ring - (fits 666812)	<b>666867</b>	<b>20.95</b>
5-3/4" Gloss Black Trim Ring (fits 666850, 666809)	<b>666858</b>	<b>12.95</b>	7" Glossy Black Trim Ring - (fits 666813)	<b>666868</b>	<b>20.95</b>
5-3/4" Chrome Trim Ring (fits 666810)	<b>666859</b>	<b>12.95</b>	7" Chrome Trim Ring - (fits 666814)	<b>666869</b>	<b>20.95</b>
5-3/4" Gloss Black Trim Ring (fits 666811)	<b>666860</b>	<b>12.95</b>	7" Glossy Black Trim Ring - (fits 666815)	<b>666870</b>	<b>20.95</b>

<sup>1</sup> Bulb not included

## INSTRUMENT & LIGHTING

AUDIO, VIDEO  
& NAVIGATION

INDIAN  
& VICTORY

WINDSHIELDS

SEATS &  
SISSY BARS

LUGGAGE

SECURITY  
& COVERS

TIRES &  
WHEELS

BRAKES

CHASSIS

SUSPENSION

SHEET METAL

EXHAUST

FUEL & AIR  
SYSTEMS

ENGINE &  
OIL FILTERS

PRIMARY DRIVE

TRANSMISSION  
& FINAL DRIVE

GASKETS &  
HARDWARE

HANDLEBARS  
& CONTROL

CABLES

FOOT  
CONTROL

INSTRUMENT  
& LIGHTING

ELECTRICAL

BATTERIES &  
CHARGERS

TRAILERS  
& RAMPS

CHEMICALS  
& LUBES

TOOLS &  
SUPPLIES

GENERAL  
ACCESSORIES  
& DISPLAY

CROSS  
REFERENCE

INDEX



EXCLUSIVE

266283

266284

### BIKEMASTER® BOTTOM MOUNT ANGEL HALO HEADLIGHTS

These units, along with containing H4 60/55-Watt halogen headlights, also contain super-white halos.

- Available in chrome and black
- Dimensions: 5.75 in. diameter, 5.5 in. depth

Finish	P/N	Retail
Black	266283	104.95
Chrome	266284	109.95

## ARLEN NESS



260848

260849

### ARLEN NESS 5-3/4" STRETCHED BULLET HEADLIGHTS

These forged aluminum headlights will fit on most bottom mount applications. All headlight assemblies include a Halogen H4 sealed beam.

- Stretched bullet design is 9-1/4 in. long
- Optional extended Headlight Mount P/N 263023 is available separately when additional clearance is needed for your application

Description	P/N	Retail
Stretched Bullet with Visor	260848	299.95
Chrome	260849	259.95



652710

### YANA SHIKI HID KITS

- Uses less current draw than an O.E.M. bulb
- Super-bright for nighttime driving
- Small ballast for quick-and-easy, plug-and-play installation
- One light and one ballast per kit
- Relay included
- Available in white or blue
- Full two-year manufacturer's replacement warranty
- Replacement bulbs available

H.I.D. Kits	Bulb	P/N	Retail
8000k H4	Blue	652711	79.95
6000k H4	White	652710	79.95

### Replacement Bulbs

Color	For Kit	P/N	Retail
White	6000k H4	652722	24.00
Blue	8000k H4	652723	24.00

**BikeMaster**



266400

266430

266420

EXCLUSIVE

### BIKEMASTER® HID LIGHT KITS

6,000-Kelvin light temperature will give you the whitest light possible or 8,000-Kelvin will give you a blue colored light.

- Light output is 3x that of a halogen bulb and 10x that of a regular bulb
- Plug-and-play installation
- Kit comes complete with a fused wiring harness, HID Xenon bulb, super slim ballast, relay and waterproof connectors
- One-year manufacturer's warranty

Description	Bulb	P/N	Retail
HID 6000K H4HL	White	266400	79.95
HID 8000K H4HL	Blue	266401	79.95
HID Filter Module		266420	19.95
HID Capacitor		152202	11.95
Canbus Adaptor		266462	7.95

### Replacement Bulbs

Color	For Kit	P/N	Retail
White	6000K H4HL	266430	29.95
Blue	8000K H4HL	266431	29.95



EXCLUSIVE

### BIKEMASTER® LED CONVERSION HEADLIGHT KIT FOR V-TWIN

Transport your weak headlights into the 21st century with BikeMaster LED headlight conversion kit. Ultra-bright 2200 to 2400-Lumens, 6500-Kelvin with a unique anti-glare design for a superior light pattern.

- Less than half the power draw with twice the brightness of many halogen bulbs
- Extra-long 30,000 hour service life
- Built-in cooling fan for greater heat dissipation
- Easy-to-install; plug-and-play
- H4 type bulb
- Sold Individually

P/N	Retail
266090	69.95

**EXCLUSIVE**
**BIKER'S CHOICE®  
HEAD LAMP HOUSING ASSEMBLY**
**Head Lamp Housing**

- Die-cast aluminum housing
- Chrome-plated reproduction of the original
- Accepts a 7 in. headlight

HARLEY-DAVIDSON	Year	O.E.M.	P/N	Retail
FL	60-84	67857-87T	492596	197.95

**Retainer Ring**

- Stainless steel construction

HARLEY-DAVIDSON	Year	O.E.M.	P/N	Retail
FL	60-84	67765-60	492689	20.95

**Outer Trim Ring**

- Includes gasket and springs

HARLEY-DAVIDSON	Year	O.E.M.	P/N	Retail
FL	60-84	67712-60A	492688	32.95

**Inner Mount**

- Black-painted steel
- Includes adjusting screws

HARLEY-DAVIDSON	Year	O.E.M.	P/N	Retail
FL	60-69	67702-65	489695	42.95

**Outer Lamp Bucket**

- Black-painted steel

HARLEY-DAVIDSON	Year	O.E.M.	P/N	Retail
FL	60-84	67766-60	489696	26.95

**Handlebar Clamp Cover**

- Chrome-plated
- Reproduction of O.E.M.

HARLEY-DAVIDSON	Year	O.E.M.	P/N	Retail
FL	60-84	56590-60	492527 <sup>1</sup>	28.95

<sup>1</sup> Models without steering damper

482960



482967

**EXCLUSIVE**
**BIKER'S CHOICE® HEADLIGHT CONVERSION KIT**

Change the look of a Softail® to a FL style.

- Chrome-plated 7 in. headlight shroud
- Includes: two-piece head lamp housing, all mounting brackets, headlight bracket, hardware, chrome slider cover, cover for lower triple tree and handlebar riser
- Must change passing lamp bracket and windshield
- D.O.T.-approved halogen headlight

HARLEY-DAVIDSON	Year	Finish	P/N	Retail
FLST	86-06	Chrome	482967 <sup>1</sup>	499.95
FLST	86-06	Black	482960 <sup>1</sup>	499.95

<sup>1</sup> Exc. FLSTS

678204



678205

**EXCLUSIVE**
**XTREME MACHINE 7" HEADLIGHT BEZELS**

Headlight bezels in CNC-machined aluminum. Xtreme clean but aggressive V-Cut design. Matches all V-Cut accessories.

- Compatible with H-D® Daymaker bulb
- Available in chrome or Black Cut
- Sold individually

HARLEY-DAVIDSON	Year	Finish	P/N	Retail
FLH	83-16	Chrome	678204	179.95
FLH	83-16	Black Cut	678205	179.95
FLHR	94-16	Chrome	678204	179.95
FLHR	94-16	Black Cut	678205	179.95
FLHX	07-16	Chrome	678204	179.95
FLHX	07-16	Black Cut	678205	179.95



# INSTRUMENT & LIGHTING

## ARLEN NESS



### ARLEN NESS FIRE RING LED FOR 7" FACTORY HEADLIGHTS

Add style and safety to your factory headlight assembly. Innovative billet headlight rings are available with two different LED configurations; one design features super-bright daytime running lights that are found in many of today's luxury cars; the second design features a turn signal with super-bright amber LEDs with left and right sides flashing independently. Billet aluminum headlight rings are available in chrome or black anodized. Simple installation taps into your factory wiring harness.

HARLEY-DAVIDSON	Year	Bulb Color	Chrome Ring	Retail	Black Ring	Retail
FLHT, FLHX, FLHR	14-16	White	<b>263610</b>	<b>219.95</b>	<b>263611</b>	<b>219.95</b>
FLHT, FLHX, FLHR	83-13	White	<b>262854</b>	<b>219.95</b>	<b>262855</b>	<b>219.95</b>
FLHT, FLHX, FLHR	83-13	Amber	<b>262856</b>	<b>219.95</b>	<b>262857</b>	<b>219.95</b>
FLST	93-16	White	<b>262858</b>	<b>219.95</b>	<b>262859</b>	<b>219.95</b>
FLST	93-16	Amber	<b>262860</b>	<b>219.95</b>	<b>262861</b>	<b>219.95</b>



262854



262855

### ARLEN NESS DEEP CUT GRILL FOR 7" FACTORY HEADLIGHTS

Deep cut headlight grills add a dramatic new look to your stock headlight. Mounts to your factory headlight ring or to our billet LED rings. Grill can be mounted vertically or horizontally.

- Machined from 6061-T6 billet aluminum and chrome plated or black anodized
- Designed to fit FLHX, FLHR, FLHT models

Finish	P/N	Retail
Chrome	<b>262862</b>	<b>99.95</b>
Black	<b>262863</b>	<b>99.95</b>



262863



262862



482914



482913

**EXCLUSIVE**

### BIKER'S CHOICE® 7" HEADLIGHT TRIM RING

Great upgrade to the standard O.E.M. 7 in. headlights. Trim ring extends forward giving the headlight a classic "French" look recessing the headlamp and adding the appearance of depth.

- Made of high-quality steel
- Sold individually

HARLEY-DAVIDSON	Year	Finish	P/N	Retail
FLH	83-16	Chrome	<b>482914</b>	<b>53.95</b>
FLH	83-16	Black	<b>482913</b>	<b>53.95</b>
FLHR	94-16	Chrome	<b>482914</b>	<b>53.95</b>
FLHR	94-16	Black	<b>482913</b>	<b>53.95</b>
FLST	86-16	Chrome	<b>482914</b>	<b>53.95</b>
FLST	86-16	Black	<b>482913</b>	<b>53.95</b>
FLD	12-16	Chrome	<b>482914</b>	<b>53.95</b>
FLD	12-16	Black	<b>482913</b>	<b>53.95</b>



**EXCLUSIVE**

### BIKER'S CHOICE® HEADLIGHT TRIM RING

- Replaces O.E. trim rings for a custom look
- 1.8 in.

HARLEY-DAVIDSON	Year	O.E.M.	P/N	Retail
XL	63-16	69625-99A	<b>488785<sup>1</sup></b>	<b>41.95</b>

<sup>1</sup> Exc. XL833C, XL1200C



**EXCLUSIVE**

### BIKER'S CHOICE® 5-3/4" HEADLIGHT TRIM RING

- Chrome-plated
- 5-3/4 in. diameter
- Direct O.E.M. replacement H-D®# 69624-99A

Note: Can not be used with headlight visor.

P/N	Retail
<b>499759</b>	<b>37.95</b>





## ADJURE 3/4" HEADLIGHT MOUNTING BLOCK

- Polished aluminum
- 3/8"-16 threads for bottom mount applications

P/N	Retail
498501	11.95



490521



490125

EXCLUSIVE

## BIKER'S CHOICE® HEADLAMP BRACKET COVER WITHOUT CUTAWAY

Chrome-plated steel cover conceals the plain aluminum O.E.M. head lamp mounting bracket.

- Available with cutaway for indicator lamp or without cutaway
- Fits FX, XL models

Description	O.E.M.	P/N	Retail
With Cutaway	67871-85	490521	18.95
Without Cutaway	67884-90	490125	17.95



492922



492578



492557

EXCLUSIVE

## BIKER'S CHOICE® CUSTOM BOTTOM MOUNT HEAD LAMP BRACKETS

- Chrome-plated
- Heavy-gauge steel

HARLEY-DAVIDSON	Year	P/N	Retail
FL, FLH	49-84	492922	15.50
FXWG/FXST	80-16	492557	19.95
FXR, FX, XL	71-87	492578 <sup>1</sup>	17.50

<sup>1</sup> Exc. FXLR/FXRS



EXCLUSIVE

## BIKER'S CHOICE® EXTENDED FORK HEADLIGHT BRACKET

Chrome-plated steel bracket facilitates adjustment of headlight when extended fork tubes are installed.

HARLEY-DAVIDSON	Year	P/N	Retail
FXR	82-94	492498	12.95
FX	71-86	492498	12.95
XL	57-95	492498	12.95



492911



041465

EXCLUSIVE

## BIKER'S CHOICE® HEAD LAMP BRACKETS

Chrome. Replacement for O.E.M. head lamp bracket/visor. Die-cast aluminum, chrome-plated.

Without Indicator Holes

HARLEY-DAVIDSON	Year	O.E.M.	P/N	Retail
FXD	91-06	67805-86	492911 <sup>1</sup>	37.95
FXR	82-94	67805-86	492911	37.95
FX	71-86	67805-86	492911	37.95
XL	59-06	67805-86	492911	37.95

<sup>1</sup> Exc. FXDWG

Top Plug

HARLEY-DAVIDSON	Year	O.E.M.	P/N	Retail
FXD	91-06	67865-89	041465 <sup>1</sup>	4.95
FXR	82-94	67865-89	041465	4.95
FX	71-86	67865-89	041465	4.95
XL	59-06	67865-89	041465	4.95

<sup>1</sup> Exc. FXDWG



## RIVERA PRIMO EXTENDED HEADLIGHT BRACKET

- Billet aluminum
- 4" L x 1-1/4" W x 3/8" Thick

Description	P/N	Retail
Polished	060539	34.95
Chrome	060540	34.95



## ARLEN NESS



## ARLEN NESS EXTENDED HEADLIGHT BLOCK

Moves headlight forward by approximately 2-1/4 in. and is designed to work on bottom triple tree applications.

- Will not work on Arlen Ness triple trees

P/N	Retail
263023	34.95



## MC ENTERPRISES HEADLIGHT BRACKET

Handsome, easy-to-install mounting bracket for side-mount headlights and adjustable to fit most forks.

- Fits 1-1/4 in. (31.75 mm) and 1-3/8 in. (34.925 mm) forks
- Install without dropping the fork tubes
- Packed on display card
- Sold as pairs

P/N	Retail
110954	20.99

## KURYAKYN®



### NEW!

#### KURYAKYN® ORBIT VISION 7 LED HEADLIGHT

D.O.T.-approved LED headlamp that provides superior visibility plus additional wow factor. Powerful high-output LEDs with integrated outer white halo ring significantly enhance the rider's nighttime field of vision and all-around visibility. Advanced LED technology offers extremely reduced current draw versus halogen, along with a color temperature rating at 6,000 K for optimum brightness. Sealed cast aluminum housing with a non-yellowing hard-coated polycarbonate lens that's scratch-resistant provides unmatched durability.

- Uses standard H4, 3-blade connector and includes all mounting hardware
- Uniform light distribution and greater temperature stability
- Durable IP67-rated aluminum housing, with UV-protected scratch-resistant polycarbonate lens
- Exceeds applicable D.O.T. and Transport Canada requirements
- 14-later Electra Glides, Road Kings, Street Glides and Trikes require the Wiring Adaptor, P/N 419709, sold separately
- Low-beam current draw: 1.5 amps
- High-beam current draw: 3.0 amps

Mfg/N	P/N	Retail
2460	<b>412356</b>	<b>249.99</b>



### NEW!

#### KURYAKYN® 7" ECE LED HEADLIGHTS

Increase your visibility and enhance your nighttime riding experience with these regulation-approved LED headlamps. The LED Headlamp produces light far superior to that of conventional halogen lamps with a color temperature of 5,800 K, closer to the color temperature of daylight providing better visibility. Complex reflector design provides unmatched performance while providing the appearance of a traditional headlamp. The maintenance-free lamp uses a solid-state, bulb-free system that's impervious to damage caused by shock and vibration with a military grade, die-cast aluminum housing, non-yellowing polycarbonate lens and a scratch-resistant hard coating to protect against damage from impact, roadside debris and other hazards. Specific right and left drive applications.

- Advanced LED technology has significantly reduced LED headlamp current draw compared to halogen products, 3.6-Amps high beam and 1.8-Amps low beam, allowing more power for other vehicle requirements and extending charging system life
- Uses standard, H4, 3-blade wiring connector with separate power and ground for position light
- Meets applicable ECE requirements
- Three-year manufacturer's warranty on headlamp
- Made in USA



HARLEY-DAVIDSON	Year	Mfg/N	P/N	Retail
FLH	94-16	2246	<b>419746<sup>1</sup></b>	<b>349.99</b>
FLH	94-16	2245	<b>419745<sup>2</sup></b>	<b>349.99</b>
FLST	91-16	2246	<b>419746<sup>1</sup></b>	<b>349.99</b>
FLST	91-16	2245	<b>419745<sup>2</sup></b>	<b>349.99</b>
FLD	12-16	2246	<b>419746<sup>1</sup></b>	<b>349.99</b>
FLD	12-16	2245	<b>419745<sup>2</sup></b>	<b>349.99</b>

<sup>1</sup> USA use, right side driving lane

<sup>2</sup> European use, left side driving lane

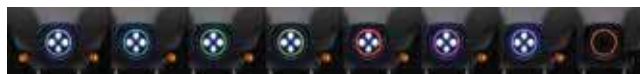

### NEW!

#### KURYAKYN® ORBIT PRISM 7 LED HEADLIGHT

D.O.T.-approved LED headlamp featuring powerful high-output LEDs with integrated multi-colored outer halo ring significantly enhances the rider's nighttime field of vision and all-around visibility. The included Bluetooth controller and downloadable IOS or Android app lets you customize the outer halo ring with infinite color options. Advanced LED technology offers extremely reduced current draw versus halogen, along with a color temperature rating at 6,000 K for optimum brightness. Sealed cast aluminum housing with a non-yellowing hard-coated polycarbonate lens that's scratch-resistant provides unmatched durability.

- Uses standard H4, 3-blade connector and includes all mounting hardware
- Uniform light distribution and greater temperature stability
- Durable IP67-rated aluminum housing, with UV-protected scratch-resistant polycarbonate lens
- Exceeds applicable D.O.T. and Transport Canada requirements
- 14-later Electra Glides, Road Kings, Street Glides and Trikes require Wiring Adaptor, P/N 419709, sold separately
- Low-beam current draw: 1.5 amps
- High-beam current draw: 3.0 amps

Mfg/N	P/N	Retail
2461	<b>412366</b>	<b>299.99</b>



#### KURYAKYN® HEADLAMP ADAPTOR HARNESS

Allows LED headlights with H4 style plugs to be installed.

P/N	Retail
<b>419709</b>	<b>19.99</b>



419658



419659



419787



419788

#### KURYAKYN® 7" HEADLIGHT TRIM RING

- Add incredible style with these easy-to-install grooved trim rings

HARLEY-DAVIDSON	Year	Finish	Mfg/N	P/N	Retail
FLH, FLT	14-16	Chrome	6915	<b>419787</b>	<b>41.99</b>
FLH, FLT	14-16	Black	6916	<b>419788</b>	<b>41.99</b>
FLH, FLT	83-13	Chrome	7275	<b>419658</b>	<b>41.99</b>
FLH, FLT	83-13	Black	7276	<b>419659</b>	<b>41.99</b>



# KURYAKYN®



419210

## KURYAKYN® PHASE 7 HEADLIGHT

7 in. headlight with Complex Reflector design provides unmatched performance while providing the appearance of a traditional headlamp. Passing lamps complex reflector complements the look of the headlamp. Impact-resistant polycarbonate lenses with chemical- and scratch-resistant, non-yellowing coating. Advanced LED technology provides low-beam current draw 1.5-Amps versus the stock halogen at 4.9-Amps. High-beam current draw 2.3-Amps versus stock halogen at 5.5-Amps.

- Uses standard H4 three blade wiring connector
- Meets applicable D.O.T., FMVSS or SAE requirements
- Three-year manufacturer's warranty
- Fits Electra Glide, Street Glide, Road King, Trikes, FLST models with 7 in. headlights and Dyna Switchback (ea) (P/N 419709 needed for 14-15 FLH)

Mfg/N	P/N	Retail
2249	<b>419210</b>	<b>299.99</b>



419211

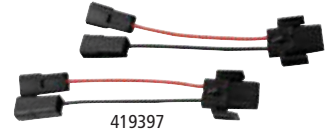

419397

## KURYAKYN® PHASE 7 PASSING LAMPS

4-1/2 in. complex reflector design provides unmatched performance while providing the appearance of a traditional headlamp. Passing lamps complex reflector complements the look of the headlamp. Impact-resistant polycarbonate lenses with chemical- and scratch-resistant, non-yellowing coating. Advanced LED technology provides low-beam current draw 1.4-Amps while stock halogen draw 4.0-Amps. Uses standard H4 three blade wiring connector.

- Meets applicable D.O.T., FMVSS or SAE requirements
- Three-year manufacturer's warranty

Description	Mfg/N	P/N	Retail
05-16 H-D Models with 4-1/2 in. Passing Lamps (pr)	2247	<b>419211<sup>1</sup></b>	<b>249.99</b>
Passing Lamp Adapter for installation of 05-13 Style Passing Lamps on 04-earlier models	5494	<b>419397</b>	<b>16.99</b>

<sup>1</sup> Can be used on 04-earlier models but requires separate purchase of #419397 (Mfg/N 5494)



419215

419217

## KURYAKYN® LED HALO TRIM RINGS

Adds incredible style with its grooved trim, easy installation and low draw on your electrical system. Night or day, this product is eye catching and adds much needed style to your lights. Available for 7 in. headlights and 4-1/2 in. passing lamps.

For 7 in.

HARLEY-DAVIDSON	Year	Finish	Mfg/N	P/N	Retail
FLH, FLT	14-16	Chrome	6917	<b>419789</b>	<b>99.99</b>
FLH, FLT	14-16	Black	6918	<b>419790</b>	<b>99.99</b>
FLH, FLT	83-13	Chrome	7785	<b>419215</b>	<b>99.99</b>
FLH, FLT	83-13	Black	7733	<b>419363</b>	<b>99.99</b>
FLHX	14-16	Chrome	6917	<b>419789</b>	<b>99.99</b>
FLHX	14-16	Black	6918	<b>419790</b>	<b>99.99</b>
FLHX	06-13	Chrome	7785	<b>419215</b>	<b>99.99</b>
FLHX	06-13	Black	7733	<b>419363</b>	<b>99.99</b>
FLHR	14-16	Chrome	6917	<b>419789</b>	<b>99.99</b>
FLHR	14-16	Black	6918	<b>419790</b>	<b>99.99</b>
FLHR	94-13	Chrome	7785	<b>419215</b>	<b>99.99</b>
FLHR	94-13	Black	7733	<b>419363</b>	<b>99.99</b>
FLHTCUTG	14-16	Chrome	6917	<b>419789</b>	<b>99.99</b>
FLHTCUTG	14-16	Black	6918	<b>419790</b>	<b>99.99</b>
FLHTCUTG	09-13	Chrome	7785	<b>419215</b>	<b>99.99</b>
FLHTCUTG	09-13	Black	7733	<b>419363</b>	<b>99.99</b>
FLST, FLSTC, FLSTF, FLSTFB, FLSTN	94-16	Chrome	7750	<b>419216</b>	<b>99.99</b>
FLD	12-16	Chrome	7785	<b>419215</b>	<b>99.99</b>
FLD	12-16	Black	7733	<b>419363</b>	<b>99.99</b>

For 5-3/4 in.

HARLEY-DAVIDSON	Year	Finish	Mfg/N	P/N	Retail
FXSTC	07-10	Chrome	7270	<b>419457</b>	<b>99.99</b>
FXSTD	00-07	Chrome	7270	<b>419457</b>	<b>99.99</b>
FXSTS	93-06	Chrome	7270	<b>419457</b>	<b>99.99</b>

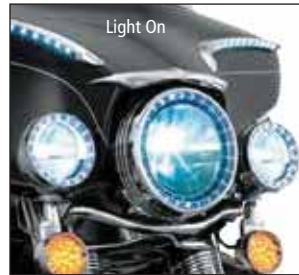

Light On



Light Off

For 5-3/4 in. cont.

HARLEY-DAVIDSON	Year	Finish	Mfg/N	P/N	Retail
FXSTSB	95-97	Chrome	7270	<b>419457</b>	<b>99.99</b>
FLSTS	97-03	Chrome	7270	<b>419457</b>	<b>99.99</b>
FLSTSC	05-07	Chrome	7270	<b>419457</b>	<b>99.99</b>
FXSBSE	13-14	Chrome	7270	<b>419457</b>	<b>99.99</b>
FXR	1999	Chrome	7270	<b>419457</b>	<b>99.99</b>
XL1200C	96-16	Chrome	7270	<b>419457</b>	<b>99.99</b>
XL883C	99-09	Chrome	7270	<b>419457</b>	<b>99.99</b>
XL1200V	12-16	Chrome	7270	<b>419457</b>	<b>99.99</b>
FLSTSB	08-11	Chrome	7749	<b>419465</b>	<b>99.99</b>
FXST	99-06	Chrome	7749	<b>419465</b>	<b>99.99</b>
FXSTB	99-09	Chrome	7749	<b>419465</b>	<b>99.99</b>
FXSTC	94-99	Chrome	7749	<b>419465</b>	<b>99.99</b>
FXS	11-13	Chrome	7749	<b>419465</b>	<b>99.99</b>
Dyna (exc. 08-15 FXDF; 12-15 Switchback)	94-16	Chrome	7749	<b>419465</b>	<b>99.99</b>
FXLR	1994	Chrome	7749	<b>419465</b>	<b>99.99</b>
XL883	04-08	Chrome	7749	<b>419465</b>	<b>99.99</b>
XL883L	05-16	Chrome	7749	<b>419465</b>	<b>99.99</b>
XL883N	09-16	Chrome	7749	<b>419465</b>	<b>99.99</b>
XL883R	06-08	Chrome	7749	<b>419465</b>	<b>99.99</b>
XL1200R	04-08	Chrome	7749	<b>419465</b>	<b>99.99</b>
XL1200L	07-11	Chrome	7749	<b>419465</b>	<b>99.99</b>
XL1200N	07-12	Chrome	7749	<b>419465</b>	<b>99.99</b>
XL1200X	10-16	Chrome	7749	<b>419465</b>	<b>99.99</b>
XL50	2007	Chrome	7749	<b>419465</b>	<b>99.99</b>

For 4-1/2 in.

- Sold in pairs

Application	Finish	Mfg/N	P/N	Retail
For use with H-D passing lamps (83-13)	Chrome	7748	<b>419217</b>	<b>159.99</b>
For use with H-D passing lamps (83-13)	Black	7271	<b>419458</b>	<b>159.99</b>



## 5-3/4" SUNSET BLVD. WITH FRENCH BEZEL



## 5-3/4" SUNSET BLVD. WITH VISOR



## 7" HEADLIGHT VENTURA HIGHWAY



### ADJURE HEADLIGHT BUCKETS

Headlights use standard 3/4 in. mounting block; spotlights feature mounting post similar to O.E.M. buckets. Show-chrome finished using copper-nickel process.

- Buckets only
- Precision, die-cast formed aluminum buckets
- Flame models feature raised detail
- Headlight buckets sold individually
- Includes bulb harness, chrome pinch bolt, nut, washer and 3/4 in. mounting block

Note: Order lamp assemblies separate.

### Description

Description	Finish	P/N	Retail
5-3/4" Headlight Sunset Blvd. Style with French Bezel	Flame	<b>496472</b>	<b>329.95</b>
5-3/4" Headlight Sunset Blvd. Style with French Bezel	Smooth	<b>496468</b>	<b>285.95</b>
5-3/4" Headlight Sunset Blvd. Style with Visor	Flame	<b>496473</b>	<b>359.95</b>
5-3/4" Headlight Sunset Blvd. Style with Visor	Smooth	<b>496469</b>	<b>299.95</b>
7" Headlight Ventura Hwy	Flame	<b>590360</b>	<b>354.95</b>
7" Headlight Ventura Hwy	Smooth	<b>590361</b>	<b>307.95</b>

### ADJURE HI-LOW PROJECTOR HEADLAMP

Adjure has taken their most popular 5-3/4 in. bucket, the Sunset Boulevard, and matched it with an LED high/low beam lamp. The projector LED lamps keep a nice clear, sharp and distinct light pattern. The projector technology moves all the light forward creating better visibility for the rider.

- The light color/temperature is 5000-Kelvin; considered super-white
- 12-Watt/900-Lumens, low-beam
- 24W/1800-Lumens, high-beam
- This lamp will offer superior visibility to oncoming traffic

P/N	Retail
<b>590269</b>	<b>599.95</b>





590382



590433



590434



590437



590438



590439



590440



590441



590442



590272



590320



590321



590322



590429



590443



590444



590445



590446



590447



590448



590449



590450



498499

## ADJURE PRIZM HEAD LAMP

- D.O.T.-approved
- High-performance
- Diamond cut
- Space age halogen headlamps
- Engineered for low- and high-speed riding
- Enhance the cosmetic appeal of your motorcycle
- Available sizes 4-1/2, 5-3/4 and 7 in.
- Head lamps use 55/60-Watt H-4
- Bulbs included

### 4-1/2" Head Lamp

Style	P/N	Retail
Diamond Cut	590382	69.95
Black Dot	590433	69.95
Ice Pie Cut	590434	57.95

### 5-3/4" Head Lamp

Diamond Cut	590382	69.95
Ice	590329	71.95
Ice Pie Cut	590438	71.95
Trilliant	590331	84.95
Trilliant Wave Cut with Blue Dot	590437	84.95
Trilliant Pie Cut with Blue Dot	590440	84.95
Trilliant Bullet Cut with Black Dot	590441	84.95
Skull	590430	99.95
Skull Pie Cut	590439	99.95
Iron Cross	590442	84.95
Iron Cross With Skull	590272	99.95
Wave	590330	84.95

### 7" Head Lamp

Style	P/N	Retail
Ice	590320	69.95
Wave	590321	99.95
Trilliant	590322	99.95
Skull	590429	109.95
Black Dot	590443	99.95
Black Dot	590444	99.95
Pie Cut	590445	69.95
Skull Pie Cut	590446	109.95
Tri-Bar Pie Cut with Blue Dot	590447	99.95
Tri-Bar Pie Cut with Black Dot	590448	99.95
Iron Cross with Bulb Cover	590449	99.95
Iron Cross Skull	590450	109.95

### Replacement Bulbs for Prizm Lights

Description	P/N	Retail
H4	498499	7.95
H3	498500	4.25

AUDIO, VIDEO  
& NAVIGATION

INDIAN  
& VICTORY

WINDSHIELDS

SEATS &  
SISSY BARS

LUGGAGE

SECURITY  
& COVERS

TIRES &  
WHEELS

BRAKES

CHASSIS

SUSPENSION

SHEET METAL

EXHAUST

FUEL & AIR  
SYSTEMS

ENGINE &  
OIL FILTERS

PRIMARY DRIVE

TRANSMISSION  
& FINAL DRIVE

GASKETS &  
HARDWARE

HANDLEBARS  
& CONTROL

CABLES

FOOT  
CONTROL

INSTRUMENT  
& LIGHTING

ELECTRICAL

BATTERIES &  
CHARGERS

TRAILERS  
& RAMPS

CHEMICALS  
& LUBES

TOOLS &  
SUPPLIES

GENERAL  
ACCESSORIES  
& DISPLAY

CROSS  
REFERENCE

INDEX



# INSTRUMENT & LIGHTING

AUDIO, VIDEO  
& NAVIGATION

INDIAN  
& VICTORY

WINDSHIELDS

SEATS &  
SISSY BARS

LUGGAGE

SECURITY  
& COVERS

TIRES &  
WHEELS

BRAKES

CHASSIS

SUSPENSION

SHEET METAL

EXHAUST

FUEL & AIR  
SYSTEMS

ENGINE &  
OIL FILTERS

PRIMARY DRIVE

TRANSMISSION  
& FINAL DRIVE

GASKETS &  
HARDWARE

HANDLEBARS  
& CONTROL

CABLES

FOOT  
CONTROL

INSTRUMENT  
& LIGHTING

ELECTRICAL

BATTERIES &  
CHARGERS

TRAILERS  
& RAMPS

CHEMICALS  
& LUBES

TOOLS &  
SUPPLIES

GENERAL  
ACCESSORIES  
& DISPLAY

CROSS  
REFERENCE

INDEX



200004

## CANDLEPOWER® QUARTZ HEAD LAMP CONVERSIONS

Quartz head lamps have more than 4x the intensity of conventional sealed beams.

- 5-3/4 in. conversions include a special Neoprene® gasket to ensure proper fit in custom and O.E.M. bottom mount headlights
- Both conversions include a 55/60-Watt H-4 bulb

Description	P/N	Retail
5-3/4" Round Headlamp Assembly	200005	46.95
7" Round Headlamp Assembly	200004	47.95
H-4 Replacement Bulb	200000	6.50



490522

490523

### EXCLUSIVE

## BIKER'S CHOICE® HEAD LAMP VISORS

Chrome-plated steel light visors.

- Fits most Harley-Davidson® or custom models
- Sold individually

Description	O.E.M.	P/N	Retail
5-3/4"	66369-70, 67750-88, 67750-88T	490522	12.50
7"	66370-65, 67752-77, 67752-77T	490523	13.50



## SHOW CHROME® HEADLIGHT VISOR

7 in. headlight visor.

- Sold individually

P/N	Retail
417529	19.95



## SHOW CHROME® CELESTAR HEADLIGHT VISOR

7 in. universal headlight visor. Celestar™ design.

- Sold individually

P/N	Retail
417530	17.99



## WAGNER LIGHTING QUARTZ-HALOGEN 7" O.E.M. REPLACEMENT SEALED BEAM

Unique quartz-halogen sealed beam lamp is substantially brighter than conventional incandescent lamps.

- Vibration-resistant and fit most bikes
- Sold individually

Description	P/N	Retail
12 Volt (Mfg/N H6024)	200079	23.95



## KURYAKYN® HEADLIGHT VISOR FOR 7" HEADLIGHT

Headlight features a nicely finished rolled front edge with center-bullet. Fastens securely to your existing headlight.

- Fits All H-D® Models with 7 in. headlight (exc. Dyna)

Note: Does not fit with H-D® Accessory Trim Rings.

Mfg/N	P/N	Retail
2182	494667	32.99



## SHOW CHROME® SPOTLIGHT VISOR

- Chrome
- Sold in pairs

P/N	Retail
417528	20.95



### EXCLUSIVE

## BIKER'S CHOICE® 4" SPOT LAMP WITH VISOR

- Chrome-plated
- 4 in. diameter
- H4 bulb 12-Volt, 60/55-Watt

HARLEY-DAVIDSON	Year	P/N	Retail
FLH	65-05	490302	62.95
FLST	86-05	490302	62.95



## EXCLUSIVE

### BIKER'S CHOICE® 4-1/2" SPOT LIGHTS

- Clear Lens
- 55W with H3 bulb
- Available in chrome or black finish

Finish	P/N	Retail
Chrome	666803	54.95
Black	666804	54.95

## EXCLUSIVE

### BIKER'S CHOICE® SPOT LAMP ASSEMBLY

Made from high-quality, chrome-plated stamped steel. A reproduction of O.E.M. spot (pursuit) lamp with 4-1/2 in. round clear lens and sealed beam.

- 12-Volt, 30-Watt

HARLEY-DAVIDSON	Year	O.E.M.	P/N	Retail
FLH	65-05	68652-64B	410315	46.50
FLST	86-05	68652-64B	410315	46.50

### Replacement Lamps for Spot Lamp Assembly

- Clear

O.E.M.	P/N	Retail
67078-85, 68726-64	200082	11.70

## EXCLUSIVE

### BIKER'S CHOICE® SPOT LAMP MOUNTING BRACKETS

- Chrome-plated
- Fits L68-82 with Spot Lamps

P/N	Retail
492823	27.50



## EXCLUSIVE

### BIKER'S CHOICE® SPOT LAMP BRACKETS

- Extra heavy-duty
- Chrome-plated steel brackets
- Direct O.E.M. type replacements
- Sold in pairs

HARLEY-DAVIDSON	Year	O.E.M.	P/N	Retail
FL, FLH	49-84	68603-62	492647	42.95



## EXCLUSIVE

### BIKER'S CHOICE® FOG LAMP ASSEMBLY

- Chrome-plated
- Spot (pursuit) lamp shell fitted with a 4-1/2 in. round fluted lens, clear sealed beam unit
- 12-Volt
- Bulbs use eyelets
- Grounds through housing

HARLEY-DAVIDSON	Year	O.E.M.	P/N	Retail
FLH	65-05	68671-69A	410321	45.50
FLST	86-05	68671-69A	410321	45.50

### Fog Lamp Replacement Lamps

Description	P/N	Retail
Clear	200080	14.95
Amber	200081	18.10



### ADJURE 4.5" SPOT LAMP

- D.O.T.-approved
- High-performance
- Space age halogen lamps
- 35-Watt H-3 bulb
- Sold in pairs

Note: Not for use with National Cycle® light bars.

Style	P/N	Retail
Ice	590326	89.90
Wave	590327	129.90
Trilliant	590328	129.90
Pie Cut	590435	89.90
Ironcross	590436	129.90
Diamond Cut Trilliant Black Dot Tribar	590270	129.90
Wave Cut Black Dot Tribar	590271	129.90

### 4.5" Spot Lamp Replacement Bulb

Description	P/N	Retail
H-3	498500	4.25

AUDIO, VIDEO & NAVIGATION

INDIAN & VICTORY

WINDSHIELDS

SEATS & SISSY BARS

LUGGAGE

SECURITY & COVERS

TIRES & WHEELS

BRAKES

CHASSIS

SUSPENSION

SHEET METAL

EXHAUST

FUEL & AIR SYSTEMS

ENGINE & OIL FILTERS

PRIMARY DRIVE

TRANSMISSION & FINAL DRIVE

GASKETS & HARDWARE

HANDLEBARS & CONTROL

CABLES

FOOT CONTROL

INSTRUMENT & LIGHTING

ELECTRICAL

BATTERIES & CHARGERS

TRAILERS & RAMPS

CHEMICALS & LUBES

TOOLS & SUPPLIES

GENERAL ACCESSORIES & DISPLAY

CROSS REFERENCE

INDEX

## INSTRUMENT & LIGHTING

AUDIO, VIDEO  
& NAVIGATION

INDIAN  
& VICTORY

WINDSHIELDS

SEATS &  
SISSY BARS

LUGGAGE

SECURITY  
& COVERS

TIRES &  
WHEELS

BRAKES

CHASSIS

SUSPENSION

SHEET METAL

EXHAUST

FUEL & AIR  
SYSTEMS

ENGINE &  
OIL FILTERS

PRIMARY DRIVE

TRANSMISSION  
& FINAL DRIVE

GASKETS &  
HARDWARE

HANDLEBARS  
& CONTROL

CABLES

FOOT  
CONTROL

INSTRUMENT  
& LIGHTING

ELECTRICAL

BATTERIES &  
CHARGERS

TRAILERS  
& RAMPS

CHEMICALS  
& LUBES

TOOLS &  
SUPPLIES

GENERAL  
ACCESSORIES  
& DISPLAY

CROSS  
REFERENCE

INDEX



### NATIONAL CYCLE® LIGHT BAR

Chrome-plated, clamp mount light bar that includes spot lights, turn signals and wiring.

- Made in USA

Note: For National Cycle Windshields only.



HARLEY-DAVIDSON	Year	P/N	Retail
FXST	84-07	557731	349.95
FXSTB	99-09	557731	349.95
FXSTC	87-10	557731	349.95
FXSTD	00-07	557731 <sup>3</sup>	349.95
FXD	93-05	552935 <sup>2</sup>	314.95
FXWG	80-85	557731	349.95
FXDWG	93-05	557731	349.95
FXDG	1983	557731	349.95
FXR	82-94	552935	314.95
XL	88-16	552935 <sup>1</sup>	314.95

<sup>1</sup> Exc. 11-12 883L, XL1200C

<sup>2</sup> 39mm (Narrow)

<sup>3</sup> 41mm (Wide Glide)

### National Cycle® Light Bar Accessories

Description	P/N	Retail
Chrome Spotlight Bar Switch	552947	49.95
Chrome Spotlight Bar Visors; 2-Piece Set	552945	39.95



557731



552945



552947

## KURYAKYN



### KURYAKYN® DRIVING LIGHTS

Compact, stretched bezels and stylized fully adjustable brackets provide a clean, stiletto sharp look with intense, focused light output from the halogen driving light kit.

- Complete kit includes everything needed to bolt install and plug in
- Note: Installation does not interfere with removal or installation of stock detachable windshield on Road King models.

HARLEY-DAVIDSON	Year	Finish	Mfg/N	P/N	Retail
FLH, FLT	97-13	Chrome	5005	494756	399.99
FLH, FLT	97-13	Black	5029	419321	399.99
FLHX	06-13	Chrome	5005	494756	399.99
FLHX	06-13	Black	5029	419321	399.99



### KURYAKYN® FENDER MOUNTED DRIVING LIGHTS

- Sturdy investment-cast brackets mount securely to the front fender bosses on your lower legs and neatly mounts the sleek 3 in. diameter driving lights
- The mounts allow for easy vertical and horizontal adjustment to direct additional light exactly where you wanted it

HARLEY-DAVIDSON	Year	Mfg/N	P/N	Retail
FLH, FLT	80-13	5008	412394	349.99



418491



418492

### NEW!

### KURYAKYN® DRIVING ACCENT LIGHTS

See your ride in a whole new light with this aggressively styled halogen driving light kit that gives traditional Batwing fairings an entirely new personality. Compact, stretched bezels and stylized fully adjustable brackets provide a clean, stiletto-sharp look with intense, focused illumination. The H3 Halogen lamps offer significantly enhanced light output. Take the brightness level up a notch with available LED Upgrade Lamps (P/N 419637, sold separately), and LED Front Turn Signal Conversions (P/N 419641, sold separately).

HARLEY-DAVIDSON	Year	Finish	Mfg/N	P/N	Retail
FLH, FLT	14-16	Chrome	5058	418491	399.99
FLH, FLT	14-16	Black	5059	418492	399.99



## KURYAKYN



2-piece  
Fork Mount **ON PAGE**  
**1608**

### KURYAKYN® CONSTELLATION DRIVING LIGHTS WITH TURN SIGNALS

H3 bulbs in a 3 in. diameter stretched bullet housing that flows down to a coordinating 2-1/4 in. turn signal housing.

- Designed to mount directly to forks with Kuryakyn's® two-piece fork clamps, sold separately
- Universal fitment for installation with two-piece fork clamps. Not intended for use on motorcycles with O.E.M. fork shrouds

Mfg/N	P/N	Retail
5009	496264	369.99



### KURYAKYN® ENGINE GUARD MOUNTED DRIVING LIGHTS

Featuring 3 in. D.O.T.-approved lights and 1-1/4 in. clamps, they bolt on with ease and have what it takes to penetrate the darkness.

- Universal for mounting on 1-1/4 in. engine guards
- Clamp and lights rotate for limitless adjustment
- Wiring and adding a switch is simple with the Wiring Relay Kits (P/N 491217), sold separately

Description	Mfg/N	P/N	Retail
Driving Lights	5019	419320	229.99
Replacement H3 Lamp	5083	488236	22.99



### NEW!

### KURYAKYN® HANDLEBAR MOUNT DRIVING LIGHT WIRING RELAY KIT FOR V-TWIN

Eliminate the risk of overloading and damaging existing circuits by adding this independent circuit. Super-clean handlebar mounted push-button switch makes it easy to power up your lights.

HARLEY-DAVIDSON	Year	Mfg/N	P/N	Retail
FLH	94-16	2203	419779	59.99
FXST	94-16	2203	419779	59.99
FLST	94-16	2203	419779	59.99
FXD	94-16	2203	419779	59.99
XL	94-16	2203	419779	59.99



498130



498131

### KURYAKYN® CLAMP-ON FORK MOUNTED DRIVING LIGHTS

Punch bright holes through the darkness for better night vision and to make you more visible. Super sleek 3 in. halogen bullet driving lights are combined with an innovative mounting kit to allow simple installation on exposed 39, 41, 43 or 49 mm fork tubes. Unique clamp-on brackets place the driving lights on front of or to each side of the fork tubes for clearance with other accessories or to get just the look you want.

Size	Mount Position	Mfg/N	P/N	Retail
39mm - 41mm	Front	5012	498130	299.99
39mm & 41mm	Side	5013	498131	299.99



### KURYAKYN® BULLET LIGHT FRONT TURN SIGNAL CONVERSION

It's incredible how much this simple front turn signal swap will streamline the front of your bike. By simply replacing the stock flat turn signals with these sleek bullet bodies, the front end will appear lighter and more proportionate. Mounting is the same as stock for ultra clean installation. Perfect match to Kuryakyn® Rear Bullet Light Turn Signal Bar (P/N 496915) for a great look front to back.

- Kit includes smoke lenses with amber incandescent bulbs
- Universal applications for mounting with 5/17 or 3/8 in. mounting bolt (5/16 in. mounts with P-Clamps or two-piece fork mounts)
- Sold in pairs

HARLEY-DAVIDSON	Year	Mfg/N	P/N	Retail
FLH, FLT	94-16	5011	419441	129.99
FLST	96-16	5011	419441	129.99

AUDIO, VIDEO  
& NAVIGATION

INDIAN  
& VICTORY

WINDSHIELDS

SEATS &  
SISSY BARS

LUGGAGE

SECURITY  
& COVERS

TIRES &  
WHEELS

BRAKES

CHASSIS

SUSPENSION

SHEET METAL

EXHAUST

FUEL & AIR  
SYSTEMS

ENGINE &  
OIL FILTERS

PRIMARY DRIVE

TRANSMISSION  
& FINAL DRIVE

GASKETS &  
HARDWARE

HANDLEBARS  
& CONTROL

CABLES

FOOT  
CONTROL

INSTRUMENT  
& LIGHTING

ELECTRICAL

BATTERIES &  
CHARGERS

TRAILERS  
& RAMPS

CHEMICALS  
& LUBES

TOOLS &  
SUPPLIES

GENERAL  
ACCESSORIES  
& DISPLAY

CROSS  
REFERENCE

INDEX

## KURYAKYN®

AUDIO, VIDEO  
& NAVIGATION

INDIAN  
& VICTORY

WINDSHIELDS

SEATS &  
SISSY BARS

LUGGAGE

SECURITY  
& COVERS

TIRES &  
WHEELS

BRAKES

CHASSIS

SUSPENSION

SHEET METAL

EXHAUST

FUEL & AIR  
SYSTEMS

ENGINE &  
OIL FILTERS

PRIMARY DRIVE

TRANSMISSION  
& FINAL DRIVE

GASKETS &  
HARDWARE

HANDLEBARS  
& CONTROL

CABLES

FOOT  
CONTROL

INSTRUMENT  
& LIGHTING

ELECTRICAL

BATTERIES &  
CHARGERS

TRAILERS  
& RAMPS

CHEMICALS  
& LUBES

TOOLS &  
SUPPLIES

GENERAL  
ACCESSORIES  
& DISPLAY

CROSS  
REFERENCE

INDEX



497295



494855

### KURYAKYN® HALOGEN SILVER BULLETS

Halogen Silver Bullets™ has a single power wire and ground through their mount. Cannot be used for run-brake applications because they do not change intensity; they go from steady-on to on-off flash. When installing halogen Silver Bullets™ as driving lights, the manufacturer recommends using wiring and relay kit (Mfg/N 2328) to avoid overloading the motorcycles running light circuit. Manufacturer recommends using them as auxiliary driving lights to help riders see and be seen.

- Assembled with high-stock, heavy-duty single filament 20-Watt quartz halogen bulb
- Includes clear lenses only
- Sold in pairs

Note: There is no need to use a Load Equalizer with halogen Silver Bullet™ Kit; although Silver Bullet™ lights are extremely bright and highly visible, the installation of this product may be in violation of FMVSS #108 not intended as a replacement for stock turn signals.

Type	Mounting Bolt	Mfg/N	P/N	Retail
Small Halogen	3/8"-16 Hollow Bolt	2305	<b>497295</b>	<b>99.99</b>
Small Halogen	5/8"-18 Hollow Bolt	2303	<b>494855</b>	<b>99.99</b>



### KURYAKYN® REPLACEMENT HOLLOW BOLTS FOR SILVER BULLETS

- Replacement 3/8"-16 X 1-1/2" hollow bolts for use with Silver Bullets

Mfg/N	P/N	Retail
2389	<b>412199</b>	<b>8.99</b>



497236

### KURYAKYN® HALOGEN BULBS FOR SILVER BULLETS

- Sold individually

Note: 35-Watt bulbs should be used only with clear lenses in driving light applications. Excessive heat may damage colored lens coating.

Size	Watts	Mfg/N	P/N	Retail
Small	20W	2310	<b>497235</b>	<b>12.99</b>
Small	35W	2312	<b>497244</b>	<b>12.99</b>
Large	20W	2313	<b>497236</b>	<b>12.99</b>
Large	35W	2314	<b>497245</b>	<b>12.99</b>



419386



419387



419388

### KURYAKYN® SUPER BRIGHT LED SILVER BULLETS

These single function LED reflector style Silver Bullets™ have a single power wire and ground through their mount. Dual function LED reflector style Silver Bullets™ have three wires; run, flash and ground. Cannot be used for run-brake applications because they do not change intensity; they go from steady-on to on-off flash.

- Run/turn dual function
- Super-bright LED deep dish reflector bulb
- Includes clear lenses only
- Sold in pairs

Description	Mounting Bolt	Mfg/N	P/N	Retail
Small Amber	3/8"-16 Hollow Bolt	1645	<b>419386</b>	<b>139.99</b>
Small Red	3/8"-16 Hollow Bolt	1647	<b>419387</b>	<b>139.99</b>
Small Amber	5/8"-18 Hollow Bolt	1648	<b>419388</b>	<b>139.99</b>



### KURYAKYN® FRONT FORK MOUNT KIT FOR SILVER BULLETS

Allows you to install Silver Bullets as auxiliary lighting on front forks.

- Fits H-D® models with 39 mm Narrow Glide, 41 mm Wide Glide® (unshrouded) and Dyna® models with 49 mm forks

Mfg/N	P/N	Retail
2390	<b>412209</b>	<b>32.99</b>



### KURYAKYN® SUPER BRIGHT LED REFLECTOR BULBS FOR SILVER BULLETS

Ideal way to convert halogen style Silver Bullets™ or similar lights to LED.

- Low draw and low heat
- Small halogen
- Sold individually

Note: Because of the very low amperage drawn on these LEDs, a load equalizer is required.

Mfg/N	P/N	Retail
2225	<b>494668</b>	<b>18.99</b>

# KURYAKYN



## KURYAKYN® LENSES FOR SILVER BULLETS

Replacement clear lenses for the Kuryakyn® Halogen Silver Bullets™.

- Sold in pairs

Size	Mfg/N	P/N	Retail
Small	2344	<b>497239</b>	<b>11.99</b>
Large	2347	<b>497241</b>	<b>11.99</b>



## KURYAKYN® SILVER MINI-BULLET MOUNT STUDS

These come in handy for fender strut applications.

- Adaptor Studs are hollow and threaded 3/8" -16 on one end and 5/16" -24 the other for mounting Silver Bullets™ or Mini-Bullet lights with 3/8 in. threaded mounting holes in a 5/16 in. hole
- The 5/16 in. diameter end should be cut to length to ensure adequate clearance

Mfg/N	P/N	Retail
2288	<b>419491</b>	<b>12.99</b>

# PIAA



## PIAA 1100X PLATINUM LAMP KIT

Compact design. Symmetrical pattern allows for greater visibility even when leaning in turns.

- Replacement bulb Dichroic 55-Watt = 85-Watt
- Silver PPS housing, chrome-plated aluminum trim ring and glass lens
- Kit includes wiring harness, relay and switch

Description	P/N	Retail
Lamps	<b>200114</b>	<b>284.98</b>
Replacement Bulb	<b>200139</b>	<b>42.95</b>



## PIAA 360 UNIVERSAL MOUNTING BRACKET KIT

- Three separate inserts to fit a range of tube sizes: 7/8, 1, 1-1/8 and 1-1/4 in.
- Machined billet aluminum
- Black anodized finish
- Easy installation
- Includes 2 PIAA 360 Mounting Brackets

P/N	Retail
<b>200270</b>	<b>45.50</b>



## KURYAKYN® 3" LED REPLACEMENT LAMPS

Enjoy long life, lower operating temperatures, reduced draw and color/brightness that closely matches our Phase 6 and Phase 7 LED Headlamps.

- Direct replacements for the halogen lamps included in Kuryakyn® 3 in. Driving Light Kits

Mfg/N	P/N	Retail
5035	<b>419637</b>	<b>139.99</b>



## KURYAKYN® INCANDESCENT TURN SIGNAL BULB

Direct replacements for 1157 or 3157 bulbs, these red and amber bulbs are just the ticket for bikes with clear or smoke turn signal lenses.

Color	Mfg/N	P/N	Retail
Amber	4813	<b>419495</b>	<b>2.99</b>
Red	4812	<b>419494</b>	<b>4.99</b>



## KURYAKYN® FLAT TURN SIGNAL LENSES

Replacement Lenses for stock turn signals.

Color	Mfg/N	P/N	Retail
Red	4996	<b>419496</b>	<b>9.99</b>
Smoke	4997	<b>419497</b>	<b>9.99</b>



## PIAA 005 XTREME WHITE LAMP KIT

Traditional good looks with brilliant chrome finish and legendary PIAA performance. Hollow bolt design allows wire to be easily hidden from view.

- Xtreme White Technology
- Chrome PPS housing and glass lens
- Driving beam pattern
- Kit includes wiring harness, relay and switch
- Bulb type: H3 35 to 70-Watt. Replacement bulb P/N 200138

Description	P/N	Retail
Lamp Kit	<b>200112</b>	<b>324.99</b>
005 Bulb H3	<b>200138</b>	<b>41.98</b>

## PIAA DENO-2 LED

Nine high-intensity LEDs aligned horizontally in a blue reflector.

- Daytime running light
- Compact design, easy-to-install, low-energy draw
- Single lamp
- 4-3/4" W x 1-7/8" H x 2-1/8" D
- Wiring harness included
- Single lamp kit

P/N	Retail
<b>200253</b>	<b>114.99</b>







## VISION X OPTIMUS LED LIGHT

Proprietary Iris reflector technology. Prime Drive for enhanced reliability and output.

- Spot beam 10°
- Single 10-Watt LED produces 680 ft. of usable light
- Integrated Electronic Thermal Management (ETM)
- Universal fitment
- Includes two lights and wiring harnesses
- Available in black or chrome and 3.5 in. square or round lights

Size	Color	P/N	Retail
3-1/2" Square	Chrome	591555	299.00
3-1/2" Round	Chrome	591582	373.75



591555



591582



223128



223129



223124

## LAZER STAR® BULLET-STYLE LIGHT KITS

- CNC-machined from solid 6061 billet aluminum
- Standard mount is a four-way pivoting stainless steel hollow bolt featuring a DeckShoulder
- Wiring kit recommended. Wiring kit includes all wires, connectors, shrink, switch and fused relay
- 2-1/4 in. diameter x 3-1/2 in. long CNC billet housing
- 3/8-16 x 1 in. standard mount
- 50-Watt halogen bulb included
- Kit consists of two lights and necessary mounting hardware

Description	Finish	P/N	Retail
Light Kit	Chrome	223128	189.99
Light Kit	Black	223129	189.99
41 mm Fork Clamp		223172	89.95
Replacement 50W Bulb		223123	9.95
Wiring Kit with Sealed Toggle Switch		223124	42.99
Wiring Kit with Black Rocker Handlebar Switch for H-D® Controls		223125	49.95



223102



223103

## LAZER STAR® VIZOR DRIVING LIGHTS

Cast aluminum halogen lights available in 1-9/16 and 2-3/8 in. diameter housings. 20-Watt turn signals are single filament and include both amber and red mirror beam splitter lenses. 35-Watt and 50-Watt driving lights have clear mirror lens plus pivot mounting.

- Hollow 5/16"-24 chrome bolts
- Sold in pairs

Description	P/N	Retail
1-9/16" Diameter 35W	223102	89.99
2-3/8" Diameter 35W	223103	99.99
2-3/8" Diameter 50W	223104	99.99

## Vizor Lights Replacement Parts

Description	P/N	Retail
35W Spot Bulb - Small	223117	10.50
35W Spot Bulb - Large	223119	7.99
50W Spot Bulb - Large	223118	7.99

## LAZER STAR® BOLT KITS

- Sold in pairs

Description	P/N	Retail
5/16"-24 x 3/4" Stainless Hollow Bolt Kit	223176	15.99
5/16"-24 x 1-1/2" Stainless Hollow Bolt Kit	223177	15.99
5/16"-24 x 2" Stainless Hollow Bolt Kit	223178	17.99





## LAZER STAR® TUBE CLAMPS

Top-quality chrome finish with zero-gap for flawless look.

- CNC-machined 6061 billet aluminum
- Wire exit hole on all clamps
- Sold in pairs

Description	P/N	Retail
41mm, 3/8-16 Thread	<b>223172</b>	<b>89.95</b>
41mm, 5/16-24 Thread	<b>223170</b>	<b>99.95</b>
49mm, 5/16-24 Thread	<b>223121</b>	<b>99.95</b>
1-1/4", 5/16-24 Thread	<b>223242</b>	<b>89.95</b>

## ARLEN NESS



262883

## ARLEN NESS TURN SIGNAL MOUNTS

Perfect solution for relocating your turn signals off of your handlebars. Billet aluminum mounts bring your turn signals in close to your factory trees for a clean look. No unsightly clamps. Direct bolt-on to your triple tree pinch bolts. Turn signal mounts can be mounted to upper or lower triple tree.

HARLEY-DAVIDSON	Year	Chrome	Retail	Black	Retail
FXD, FXDC, FXDB	06-07	<b>262883<sup>1</sup></b>	<b>39.95</b>	<b>262884<sup>1</sup></b>	<b>39.95</b>
FXD	91-06	<b>262885</b>	<b>39.95</b>	<b>262886</b>	<b>39.95</b>
FXR	87-96	<b>262885<sup>2</sup></b>	<b>39.95</b>	<b>262886<sup>2</sup></b>	<b>39.95</b>
XL	87-16	<b>262885</b>	<b>39.95</b>	<b>262886</b>	<b>39.95</b>

<sup>1</sup> With 49mm forks

<sup>2</sup> With 39mm forks



492822



492823



596596

**EXCLUSIVE**

## BIKER'S CHOICE® FL TYPE FRONT TURN SIGNAL MOUNTS

- Chrome-plated steel brackets

HARLEY-DAVIDSON	Year	O.E.M.	P/N	Retail
FL	63-84	68527-63	<b>492822</b>	<b>20.95</b>
FL	68-82	68518-68	<b>492823<sup>1</sup></b>	<b>27.50</b>
FL	68-92	68519-68	<b>596596<sup>2</sup></b>	<b>5.99</b>

<sup>1</sup> With Spot Lamps

<sup>2</sup> Directional Standoff



**EXCLUSIVE**

## BIKER'S CHOICE® TURN SIGNAL RELOCATION BRACKETS

Allows mounting of turn signals to the front forks without the light bar.

- 6061-T6
- Accepts P/N 489856 turn signal
- Chrome-plated
- Sold in pairs.

HARLEY-DAVIDSON	Year	O.E.M.	P/N	Retail
FLH, FLT	97-13	69279-06, 69278-06	<b>482540</b>	<b>99.95</b>



491279

**EXCLUSIVE**

## BIKER'S CHOICE® FX TYPE FRONT TURN SIGNAL MOUNTS

- Front turn signal mounts for 39 mm forks
- Chrome-plated mounts attach to pinch bolts
- Shortened mounts bring turn signals close to trees for the sleek custom look

HARLEY-DAVIDSON	Year	O.E.M.	P/N	Retail
FXST	84-97	68555-87	<b>499482</b>	<b>22.95</b>
FXST	84-97		<b>491279<sup>1</sup></b>	<b>28.95</b>
FXD	91-97	68555-87	<b>499482</b>	<b>22.95</b>
FXD	91-97		<b>491279<sup>1</sup></b>	<b>28.95</b>
FX	73-86	68555-87	<b>499482</b>	<b>22.95</b>
FX	73-86		<b>491279<sup>1</sup></b>	<b>28.95</b>

<sup>1</sup> Custom Shortened



**EXCLUSIVE**

## BIKER'S CHOICE® FRONT TURN SIGNAL MOUNT KIT

Kit allows horizontal mounting of handlebar mounted bullet style turn signal.

- Chrome-plated
- Hardware included

P/N	Retail
<b>493217</b>	<b>28.50</b>

**EXCLUSIVE**

## BIKER'S CHOICE® FORK MOUNT CLAMP KITS

- Chrome-plated aluminum
- 5/16 in. coarse studs
- Available in 39 and 41 mm

Description	P/N	Retail
39 mm	<b>482427</b>	<b>53.95</b>
41 mm	<b>482426</b>	<b>53.95</b>



## INSTRUMENT & LIGHTING

### KURYAKYN®



#### KURYAKYN® 2-PIECE FORK MOUNTS

Sturdy, chrome-plated mounts are just the ticket to attach Silver Bullets™.

- 39, 41 and 49 mm sizes are offered to fit Softail®, Dyna®, Sportster® and V-Rod® fork tubes
- Sold in pairs

Size	Mfg/N	P/N	Retail
39 mm	2285	<b>494673</b>	<b>59.99</b>
41 mm	2286	<b>494675</b>	<b>59.99</b>
49 mm	2287	<b>494677</b>	<b>59.99</b>

#### KURYAKYN® HANDLEBAR CONTROL SWIVEL MOUNTS

Allows installation of Small Silver Bullets under the controls.

- Sold in pairs



HARLEY-DAVIDSON	Year	Mfg/N	P/N	Retail
FLHR, FXST, FLST	88-09	2375	<b>412197</b>	<b>29.99</b>
FXD	91-09	2375	<b>412197</b>	<b>29.99</b>
FXR	88-94	2375	<b>412197</b>	<b>29.99</b>
XL	88-03	2375	<b>412197</b>	<b>29.99</b>

### CHRIS PRODUCTS

#### CHRIS PRODUCTS FRONT TURN SIGNAL SWIVEL KIT

- Chrome
- Directional signal mount kit

HARLEY-DAVIDSON	Year	Mfg/N	P/N	Retail
FXST	88-08	68185-00	<b>222806</b>	<b>15.49</b>
FXD	91-08	68185-00	<b>222806</b>	<b>15.49</b>
XL	88-08	68185-00	<b>222806</b>	<b>15.49</b>



#### CHRIS PRODUCTS TURN SIGNAL BRACKET

- Chrome
- Fits between handlebar clamp and lamp
- Sold in packs of four

HARLEY-DAVIDSON	Year	Mfg/N	P/N	Retail
FXST	84-12	68477-73	<b>222813</b>	<b>12.99</b>
FXD	91-12	68477-73	<b>222813</b>	<b>12.99</b>
FX	73-86	68477-73	<b>222813</b>	<b>12.99</b>
XL	86-12	68477-73	<b>222813</b>	<b>12.99</b>



#### CHRIS PRODUCTS HANDLEBAR TURN SIGNAL CLAMP

- Chromed handlebar clamp and screws
- Will work on any 1 in. Handlebar

HARLEY-DAVIDSON	Year	Mfg/N	P/N	Retail
FXST	84-12	68487-82, 68486-82A	<b>222810</b>	<b>8.79</b>
FXD	91-12	68487-82, 68486-82A	<b>222810</b>	<b>8.79</b>
XL	86-12	68487-82, 68486-82A	<b>222810</b>	<b>8.79</b>



### ARLEN NESS



Chrome with Amber Trim Ring  
262821



Black with Amber Trim Ring  
262823



Chrome with White Trim Ring  
263664



Chrome with Red Trim Ring

#### ARLEN NESS DEEP-CUT, FACTORY-STYLE TURN SIGNALS WITH LED FIRE RING LENS KIT

Definitely the finest factory-style turn signal on the market. Deep cut-styled billet housings in chrome or black anodized. Super-bright Fire Ring LED lens kit adds the finishing touch.

- Sold individually

Note: For O.E.M. functionality, all front applications require dual filament kits and rear applications require single filament kits except 07-14 XL1200N and 09-14 XL883N models which require dual filament kits. A load equalizer will need to be purchased separately for your year and application.

Lens	Finish	Trim Ring LED	Filament	P/N	Retail
Amber	Chrome	Amber	Dual	<b>262821</b>	<b>99.95</b>
Amber	Chrome	White	Dual	<b>262822</b>	<b>99.95</b>
Amber	Black	Amber	Dual	<b>262823</b>	<b>99.95</b>
Amber	Chrome	White	Dual	<b>262824</b>	<b>99.95</b>
Red	Chrome	Red	Dual	<b>262825</b>	<b>99.95</b>
Red	Black	Red	Dual	<b>262826</b>	<b>99.95</b>
Red	Chrome	Red	Single	<b>262827</b>	<b>99.95</b>
Red	Black	Red	Single	<b>262828</b>	<b>99.95</b>
Amber	Chrome	Amber	Dual	<b>263662<sup>1</sup></b>	<b>99.95</b>
Amber	Black	Amber	Dual	<b>263663<sup>1</sup></b>	<b>99.95</b>
Amber	Chrome	White	Dual	<b>263664<sup>1</sup></b>	<b>99.95</b>
Amber	Black	White	Dual	<b>263665<sup>1</sup></b>	<b>99.95</b>

<sup>1</sup> FLTR/FLHX Only



Black



# ARLEN NESS

## ARLEN NESS JET EYE LED TURN SIGNALS

Gives a clean look to the rear section of your bike.

- Super-bright LED bulbs
- Chrome-plated housing

Description	P/N	Retail
Turn Signal and Taillight Kit	260852	224.95
Turn Signals	260851	69.95



260852



262868



262869



262864



262868



262869



262864



262865

## ARLEN NESS BOLT-ON TURN SIGNALS WITH POWER LED

These are some of the cleanest and brightest direct bolt-on turn signals you will ever find for your ride; no spacers or adaptors necessary. Compact billet design flows nicely into your forks or fender strut to make them almost invisible. Contains two Power LEDs that are equivalent to nearly 25-30 traditional LEDs. CNC-machined housing.

- Length: 2-1/2 in.
- Available in chrome or black anodized
- Sold in pairs

HARLEY-DAVIDSON	Year	Color	Position	Black	Chrome	Retail
FLHX	06-14	Amber	Front	262869	262868	149.95
FLT	04-14	Amber	Front	262869	262868	149.95
FXD/XL/FXST	00-16	Red	Rear	262865	262864	149.95
FXD/XL/FXST	00-16	Amber	Rear	262867	262866	149.95

## ARLEN NESS 2" LED SPEEDING BULLET MARKER

With a smooth 2 in. style coned design, each light is made with beautifully chrome-plated die cast construction.

- Sold individually

Description	P/N	Retail
Chrome with Amber LED	262870	49.95
Chrome with Red LED	262871	49.95
Black with Amber LED	262872	49.95
Black with Red LED	262873	49.95
Replacement Amber LED	262874	19.95
Replacement Red LED	262875	19.95

### Standard Bulb

Description	P/N	Retail
Smooth Single Filament	262876 <sup>1</sup>	34.95
Replacement Bulb, 12V 23W	262877	4.45
Replacement Bulb, 12V 3W	262880	5.95
Replacement Red Lens	262878	6.95
Replacement Amber Lens	262879	6.95
Replacement Mounting Stud	262881	6.95
Replacement Bullet Ring	262882	9.95

<sup>1</sup> Replacement bulb P/N 262877



## ARLEN NESS

### ARLEN NESS TURN SIGNALS

These high-power LEDs are extremely bright and voltage efficient, outperforming leading competitors. Their small size, design and incredible performance add safety and style to your motorcycle.

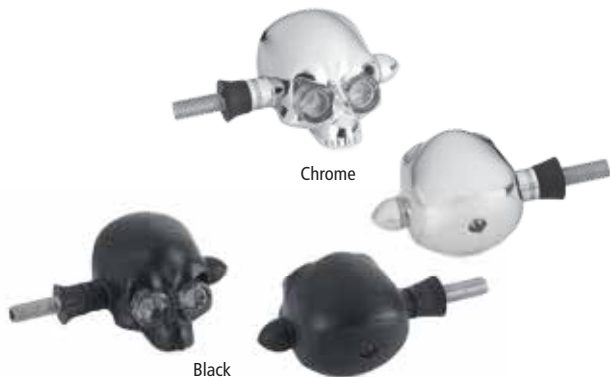

### ARCHFIEND TURN SIGNALS

- Sold in pairs

Lens Color	Finish	P/N	Retail
Amber	Chrome	260854	179.95
Amber	Black	260855	179.95
Red	Chrome	260858	179.95
Red	Black	260859	179.95



### INFERNAL TURN SIGNALS

- Sold in pairs

Lens Color	Finish	P/N	Retail
Amber	Chrome	260856	119.95
Amber	Black	260857	119.95
Red	Chrome	260860	119.95
Red	Black	263666	119.95



### GUARDIAN TURN SIGNALS

- Sold in pairs

Lens Color	Finish	P/N	Retail
Amber	Chrome	260861	129.95
Amber	Black	260862	129.95



### COBRA TURN SIGNALS

- Sold in pairs

Lens Color	Finish	P/N	Retail
Amber	Black	260863	129.95
Amber	Gold	263667	129.95



### OTHELLO TURN SIGNALS

- Sold in pairs

Lens Color	Finish	P/N	Retail
Amber	Black	260864	129.95
Amber	Chrome	263668	129.95
Amber	Gold	263669	129.95



## ADJURE BEACON 1 LIGHTS

- Turn signal with single wire connection
- Mountable to struts and handlebars
- Halogen MR-11 bulbs
- Smooth housing with choice of red or amber lenses
- 1-3/8 in. diameter, 2-7/8 in. length
- Made in USA



590367

Watts	Lens	P/N	Retail
35 W	Red	590366	139.95
20 W	Amber	590367	139.95

Load  
Equalizer

ON PAGE  
1633

## ADJURE LED BEACON 1 LIGHTS

- Mountable to strut and handlebar
- Smooth housing with choice of red or amber lenses

Note: LED lights requires Load Equalizer



590371

Description	Color	P/N	Retail
2-wire Turn Signal Only	Amber	590370	209.95
3-wire Run, Turn and/or Brake	Red	590371	209.95
3-wire Run, Turn and/or Brake	Amber	590372	209.95



590378

498508

### Beacon Replacement Parts

Description	P/N	Retail
3-Wire Red LED Board	590378	40.00
20W Replacement Bulb	498515	13.95
Red Lens (pr)	498507	11.90
Amber Lens (pr)	498508	11.90



498497

## ADJURE FORK MOUNTS

These fork clamps hold the Beacon one and two lights turn signal/running lamp secure yet look so uncluttered you may think that they are a part of the fork tube.

- Sold in pairs

Description	P/N	Retail
39 mm	498497	109.95
41 mm	498498	109.95



## ADJURE SWINGARM AND FRAME TUBE MOUNTS

Beacon one and two light mount fits directly to the swingarm tube or any frame tube. Eliminates the need to drill mounting holes in fenders or fender struts. Comes complete with neoprene bushing to ensure a good fit without damaging the finish on your swingarm. The wires exit the assembly from the bottom enabling an extremely clean installation.

- Fits 1, 1-1/8 and 1-1/4 in. diameter tubes
- Sold in pairs

P/N	Retail
498495	129.95



## ADJURE SIDE PLATE MOUNTS

This ingenious mount uses the passenger peg mount to keep your Beacon one and two light low but visible. This design allows a full 180° positioning of your light. Precision manufactured, hand polished and chrome-plated to a mirror finish.

- Sold in pairs

P/N	Retail
498496	99.95

AUDIO, VIDEO  
& NAVIGATION

INDIAN  
& VICTORY

WINDSHIELDS

SEATS &  
SISSY BARS

LUGGAGE

SECURITY  
& COVERS

TIRES &  
WHEELS

BRAKES

CHASSIS

SUSPENSION

SHEET METAL

EXHAUST

FUEL & AIR  
SYSTEMS

ENGINE &  
OIL FILTERS

PRIMARY DRIVE

TRANSMISSION  
& FINAL DRIVE

GASKETS &  
HARDWARE

HANDLEBARS  
& CONTROL

CABLES

FOOT  
CONTROL

INSTRUMENT  
& LIGHTING

ELECTRICAL

BATTERIES &  
CHARGERS

TRAILERS  
& RAMPS

CHEMICALS  
& LUBES

TOOLS &  
SUPPLIES

GENERAL  
ACCESSORIES  
& DISPLAY

CROSS  
REFERENCE

INDEX



# INSTRUMENT & LIGHTING

AUDIO, VIDEO  
& NAVIGATION

INDIAN  
& VICTORY

WINDSHIELDS

SEATS &  
SISSY BARS

LUGGAGE

SECURITY  
& COVERS

TIRES &  
WHEELS

BRAKES

CHASSIS

SUSPENSION

SHEET METAL

EXHAUST

FUEL & AIR  
SYSTEMS

ENGINE &  
OIL FILTERS

PRIMARY DRIVE

TRANSMISSION  
& FINAL DRIVE

GASKETS &  
HARDWARE

HANDLEBARS  
& CONTROL

CABLES

FOOT  
CONTROL

INSTRUMENT  
& LIGHTING

ELECTRICAL

BATTERIES &  
CHARGERS

TRAILERS  
& RAMPS

CHEMICALS  
& LUBES

TOOLS &  
SUPPLIES

GENERAL  
ACCESSORIES  
& DISPLAY

CROSS  
REFERENCE

INDEX



Bullet  
223210



XS Chrome  
223130



XS Black  
223132



Micro B - Black  
223240



Micro B  
223252



Micro B - Chrome  
223244

## LAZER STAR® TURN SIGNALS

All halogen lights come standard with single-filament 20-Watt flood bulb. All LED lights are three-wire, dual-circuitry with a three-year replacement manufacturer's warranty.

Rigid Mount: 5/16" -24 x 1-1/2" stainless steel hollow bolt and 5/16 in. chrome spacer, best used when mounting to a flat location with rear access for wire exit and tightening.

Diamond Base: Chromed billet base mates with stock light bars on H-D® FL series motorcycles.

Bases also sold separately to use with any 5/16-24 threaded light.

- Housings are CNC-machined from solid 6061 billet aluminum
- Clear Pyrex® glass on LED or colored Pyrex® on halogen
- Stainless steel mounting hardware
- High-quality chrome, polished or black hard-anodized finish
- High-temp Teflon® coated aircraft-quality wire
- Bullet: 2-1/4" dia. x 3-1/2" long
- XS: 1-3/16" dia. x 1-7/8" long
- Micro B: 1-9/16" dia. x 2-7/16" long
- Sold in pairs

Style	Mount	Lens	Type	Finish	P/N	Retail
Bullet	Rigid	Amber	LED	Chrome	223210	239.95
Bullet	Rigid	Red	LED	Chrome	223212	239.95
Bullet	Rigid	Red	LED	Black anodized	223213	239.99
XS	Rigid	Amber	LED	Chrome	223130	229.99
XS	Rigid	Red	LED	Chrome	223131	229.99
XS	Rigid	Amber	LED	Black anodized	223132	249.99
XS	Rigid	Red	LED	Black anodized	223133	249.99
Micro B	Rigid	Amber	Halogen	Black	223240	179.99
Micro B	Rigid	Red	Halogen	Black anodized	223241	179.99
Micro B	Rigid	Amber	LED	Chrome	223244	239.99
Micro B	Rigid	Red	LED	Chrome	223246	239.99
Micro B	Rigid	Red	LED	Black anodized	223247	239.99
Micro B	Diamond	Amber	LED	Chrome	223252	259.95
Micro B	Diamond	Red	LED	Chrome	223253	259.95



Rigid Mount



Diamond Mount

## Turn Signal Replacement Lens

Description	P/N	Retail
Clear Lens for Bullet & Shorty	223224	17.99
Red Lens for Micro B	223165	17.99
Clear Lens for Micro B	223225	17.99



## LAZER STAR® XS POINT STYLE LIGHTS

Lights come with a 50,000 hour LED life rating.

- Black
- Machined 6061 billet aluminum
- Stainless steel hollow 5/16"-24 x 1-1/2" bolt
- Hardware included
- Three-wire LED circuit
- Manufacturer's limited lifetime warranty
- Made in USA



Description	P/N	Retail
Amber	223295	249.99
Red	223296	249.99



## LAZER STAR® VIZOR TURN SIGNALS

- Imported cast aluminum
- Available in 1-9/16 and 2-3/8 in. diameter housings
- Halogen turn signals have single filament 20 watt bulbs and include both amber and red mirror beam splitter lenses
- Hollow 5/16" -24 chrome bolts
- Sold in pairs

Type	Size	Color	P/N	Retail
Halogen	1-9/16" dia.	Amber	223105	89.99
LED	1-9/16" dia.	Amber	223107	119.99
LED	1-9/16" dia.	Red	223108	119.99

## Vizor Turn Signal Replacement Parts

Description	P/N	Retail
Red LED Bulb - Large	223233	19.95
20W Spot Bulb - Large	223234	7.99
20W Spot Bulb - Small	223235	9.99
Amber Lens - Small	223111	8.95



## AUTOGEM LED BABY BULLETS

- Lights measure 1-1/8 in. diameter x 2-1/4 in. from tip to tip
- Uses a 1" L x 5/16" - 18 mounting stud
- 1 in. diameter glass lenses are held in position with a compression spring and retention O-ring system
- Jewel lens
- Sold in pairs

Color	Lens	Finish	Filament	P/N	Retail
Amber	Clear	Black	Single	610715	160.00
Red	Clear	Black	Single	610716	160.00
Amber	Clear	Chrome	Single	610713	160.00
Red	Clear	Chrome	Single	610714	160.00
Clear	Amber	Chrome	Single	611964	85.00
Clear	Amber	Black	Single	611966	85.00
Clear	Red	Black	Single	611967	85.00
Amber	Amber	Black	Single	611968	160.00
Red	Red	Black	Dual	611969	160.00
Amber	Amber	Chrome	Single	611973	160.00



## AUTOGEM PLUG-AND-PLAY WIRING HARNESS

This wiring harness plugs into the extra socket that's located in the taillight on 99-08 FLHT models. Enables a running light and brake light feature for the shotgun lights.

P/N	Retail
610718	28.00



## AUTOGEM LED DERINGER LIGHTS

LED light with notched casing to fit on the end of a Softail® fender strut. Nice clean look, allows unobstructed use of detachable hardware for sissy bars and saddlebags.

- Sold in pairs

HARLEY-DAVIDSON	Year	Type	Lens	Finish	P/N	Retail
FXST, FLST	84-13	Amber LED	Clear	Chrome	610706	150.00
FXST, FLST	84-13	Red LED	Clear	Chrome	610707	150.00
FXST, FLST	84-13	Red LED	Red	Chrome	611965	150.00
FXST, FLST	84-13	Blue Dot LED	Clear	Black	611970	150.00
FXST, FLST	84-13	Amber LED	Clear	Black	610708	150.00
FXST, FLST	84-13	Red LED	Clear	Black	610709	150.00
FXST, FLST	84-13	Red LED	Red	Black	611971	150.00
FXST, FLST	84-13	Amber LED	Amber	Black	611972	150.00

## AUTOGEM LED SHOTGUN LIGHTS

Designed to replace the rear fender and saddlebag mounting/support system.

- Jewel lens
- Sold in pairs

HARLEY-DAVIDSON	Year	Color	Lens	P/N	Retail
FLH, FLT	92-08	Red	Clear	610711	145.00
FLH, FLT	92-08	Red	Red	610712	145.00



## AUTOGEM LED POWER JEWEL LIGHTS

The LED Power Jewel is an option for all Auto-Gem lights. Made of real glass lenses with stainless steel bezels, Power Jewels work on any 12-Volt system and are an easy retro fit in existing Tail Gunner, Derringer and Baby Bullet Lights. Use them in place of existing incandescent bulbs for a unique look. They also fit in the end of handle bars using the special 7/8 in. rubber expansion plug. Amber LEDs have a dual function as a running light and a super bright for your signal flash.

- 1 in. glass lensed jewel with 12 LEDs
- Made in USA



Color	Lens	P/N	Retail
Amber	Amber	611962	80.00
Red	Red	611963	80.00



## STREETFX™ AMBER LED TURN SIGNAL BULB WITH BLACK CASING

15 ultra-bright amber LEDs per bulb. Package includes two turn signal bulbs. Flexible neck is shock-and bump-resistant. Replaces most turn signal bulbs.

- Sold as pack

Note: Not D.O.T.-approved.

P/N	Retail
480836	39.99



482422



482418

EXCLUSIVE

## BIKER'S CHOICE® MINI LED TURN SIGNALS

- Chrome-plated
- 1.49 in. diameter, 2.70 in. long
- Features quality wiring and bright LED lights
- Dual circuit for custom applications

Type	Color	Quantity	P/N	Retail
Turn Signal, 3 wire	Amber	Each	482418	52.95
Turn Signal with Mounting Stud	Amber	Pair	482420	134.95
Turn Signal with 39 mm Clamp Kit, 3 wire	Amber	Pair	482424	153.95
Turn Signal with 41 mm Clamp Kit, 3 wire	Amber	Pair	482422	153.95
Turn Signal, 2 wire	Red	Each	482419	52.95
Turn Signal with Mounting Stud	Red	Pair	482421	134.50



482353  
Red Brake Light

482353  
Amber Indicator Light

NEW!

## KOSO® INFINITY LED INDICATOR LIGHTS

Koso's Infinity LED indicator lights are available in two models. The DUAL function is a brake light and indicator light. It is used for the rear end; the other is a single indicator light function for the front end. They are built with two ultra-bright LEDs, one is red as the brake light and the other is amber as the indicator light. Having a Hi-powered LED brake light built into the indicator light will increase the visibility of the motorcycle and make it easier to see for other drivers. The Infinity dual Hi-powered LEDs are not only a matter of look... but also a matter of safety.

Description	P/N	Retail
Single	482352	154.95
Dual	482353	154.95



NEW!

## KOSO® BLINKER WIRE ADAPTORS

Want to change your flashers without any hassle? These blinker wire adaptors are made to adapt our LED indicator lights to most popular motorcycles. For a clean and easy installation of your new Koso LED indicator lights, these blinker wires adaptors are the best solution.

- Sold in pairs

P/N	Retail
482354	12.95

EXCLUSIVE

## BIKER'S CHOICE® SKULL MARKER LAMP SETS

Chrome die-cast marker lamps have twin bulbs with red lenses which light the eyes.

- 12-Volt
- Easy to install bolt-on designs
- Skulls measure 2-1/4" T x 1-3/8" W
- Sold in pairs

P/N	Retail
491331	56.50



EXCLUSIVE

## BIKER'S CHOICE® LED MALTESE TURN SIGNAL

Machined from solid aluminum, each chrome-plated light features 45 red LEDs and red lenses.

- 2-1/2" x 2-1/2"
- Sold in pairs

P/N	Retail
489907	150.95







## PRO-ONE™ LED VIPER BILLET SIGNAL LIGHTS

CNC-machined billet aluminum with a chrome finish. 12-Volt light designed to mount to any flat surface.

- Amber lenses
- 6" L x 1-1/2" W x 1" H
- Made in USA
- Signal lights sold in pairs. Replacement bulb sold individually



Description	P/N	Retail
Viper Signal Lights	<b>610998</b>	<b>129.95</b>
Replacement Bulb	<b>621548</b>	<b>4.95</b>



## PRO-ONE™ MILLENNIUM TURN SIGNAL BARS

Millennium Turn Signal Bars fit between the forks and mounts to the headlight mounting bolt. Machined from solid billet aluminum and show-chrome plated. Comes with elliptical amber lenses. Most modern motorcycles will require a load equalizer to properly control the signal action.

- 12-Volt system
- Easily mounted and wired
- Made in USA
- Wide Glide measures: 8-1/8" x 3/4" x 1-1/2"
- Narrow Glide measures: 5-1/4" x 3/4" x 1-1/2"



Application	Style	Finish	P/N	Retail
Wide Glide	Smooth	Black	<b>621976</b>	<b>89.95</b>
Wide Glide	Smooth	Chrome	<b>610861</b>	<b>89.95</b>
Wide Glide	Ball Mill	Chrome	<b>610813</b>	<b>89.95</b>
Narrow Glide	Smooth	Black	<b>621977</b>	<b>84.95</b>
Narrow Glide	Smooth	Chrome	<b>610863</b>	<b>84.95</b>
Narrow Glide	Ball Mill	Chrome	<b>610862</b>	<b>84.95</b>



## SHOW CHROME® ACCESSORIES TORPEDO LED TURN SIGNALS

Amber LED turn signals.

- 1-1/8 in. diameter, 3-1/8 in. long
- Mounts easily with a universal M8 threaded stem
- Can be used with turn signal adaptors P/N 417731
- E-Mark approved, requires load equalizer
- Sold in pairs

P/N	Retail
<b>417730</b>	<b>89.95</b>



## NEW!

### PRO-ONE™ STEALTH TURN SIGNAL LIGHTS

CNC-machined from solid billet aluminum, carefully polished, then triple-chrome plated. Includes both smoked and amber lenses. LEDs are single function but can be converted to multifunction brake, turn signal, running lights, etc., by installing an optional conversion module.

HARLEY-DAVIDSON	Year	Finish	P/N	Retail
FLTR	98-13	Chrome	<b>623436</b>	<b>159.95</b>
FLTR	98-13	Black	<b>623437</b>	<b>154.95</b>



## NEW!

### PRO-ONE™ STEALTH TURN SIGNAL BARS

CNC-machined from solid billet aluminum, carefully polished, then triple-chrome plated. Includes both smoked and amber lenses. LEDs are single function but can be converted to multifunction brake, turn signal, running lights, etc., by installing an optional conversion module.

Application	LED	Finish	P/N	Retail
Narrow Glide	Amber	Chrome	<b>623438</b>	<b>109.95</b>
Narrow Glide	Amber	Black	<b>623439</b>	<b>104.95</b>
Wide Glide	Amber	Chrome	<b>623440</b>	<b>109.95</b>
Wide Glide	Amber	Black	<b>623441</b>	<b>104.95</b>



## NEW!

### PRO-ONE™ FENDER STRUT MARKER LIGHTS

CNC-machined from solid billet aluminum, carefully polished, then triple-chrome plated. Includes both smoked and amber lenses. LEDs are single function but can be converted to multifunction brake, turn signal, running lights, etc., by installing an optional conversion module.

HARLEY-DAVIDSON	Year	LED	Finish	P/N	Retail
FXD	06-16	Amber	Chrome	<b>623442</b> <sup>1</sup>	<b>139.95</b>
FXD	06-16	Red	Chrome	<b>623445</b> <sup>1</sup>	<b>139.95</b>
FXD	06-16	Amber	Black	<b>623443</b> <sup>1</sup>	<b>134.95</b>
FXD	06-16	Red	Black	<b>623444</b>	<b>134.95</b>
XL	04-16	Amber	Chrome	<b>623446</b>	<b>129.95</b>
XL	04-16	Red	Chrome	<b>623449</b>	<b>129.95</b>
XL	04-16	Amber	Black	<b>623447</b>	<b>124.95</b>
XL	04-16	Red	Black	<b>623448</b>	<b>124.95</b>

<sup>1</sup> Exc. FXDWG, FXDF, FLD

AUDIO, VIDEO & NAVIGATION

INDIAN & VICTORY

WINDSHIELDS

SEATS & SISSY BARS

LUGGAGE

SECURITY & COVERS

TIRES & WHEELS

BRAKES

CHASSIS

SUSPENSION

SHEET METAL

EXHAUST

FUEL & AIR SYSTEMS

ENGINE & OIL FILTERS

PRIMARY DRIVE

TRANSMISSION & FINAL DRIVE

GASKETS & HARDWARE

HANDLEBARS & CONTROL

CABLES

FOOT CONTROL

INSTRUMENT & LIGHTING

ELECTRICAL

BATTERIES & CHARGERS

TRAILERS & RAMPS

CHEMICALS & LUBES

TOOLS & SUPPLIES

GENERAL ACCESSORIES & DISPLAY

CROSS REFERENCE

INDEX



## EXCLUSIVE

### BIKER'S CHOICE® LED BULLET TURN SIGNALS

- Chrome-plated housing with plain lens
- D.O.T.-approved
- Amber and red LED available
- 2-1/4 in. diameter, 3-1/4 in. long
- Sold individually

Position	Type	LED	P/N	Retail
Front	Dual Circuit	Amber	<b>489857</b>	<b>49.95</b>
Rear	Single Circuit	Amber	<b>489854<sup>2</sup></b>	<b>49.95</b>
Rear	Dual Circuit	Amber	<b>489856<sup>1</sup></b>	<b>49.95</b>
Rear	Dual Circuit	Red	<b>493235</b>	<b>54.95</b>

<sup>1</sup> Amber LED

<sup>2</sup> Red LED; not D.O.T. approved

### Replacement LED Bullet Lenses

Style	Color	O.E.M.	P/N	Retail
Circle	Amber	67099-86A, 68973-00	<b>489862</b>	<b>4.50</b>
Circle	Red	67099-86A, 68973-00	<b>489863</b>	<b>3.50</b>
Circle	Clear		<b>489864</b>	<b>3.50</b>
Circle	Smoke		<b>489865</b>	<b>3.95</b>
Honeycomb	Amber		<b>489866</b>	<b>3.95</b>
Honeycomb	Red		<b>489867</b>	<b>3.95</b>
Honeycomb	Clear		<b>489868</b>	<b>3.95</b>
Honeycomb	Smoke		<b>489869</b>	<b>4.50</b>



## EXCLUSIVE

### BIKER'S CHOICE® CUSTOM MARKER LAMPS

Chrome-plated lamps that measure 2-1/2" x 1-7/8".

- 12-Volt
- Includes bulb, grommet and red lens
- Single filament bulb P/N 200026
- Dual filament bulb P/N 603522
- Sold individually

Description	P/N	Retail
Single Filament Mark I	<b>492604</b>	<b>14.95</b>
Dual Filament Mark II	<b>492932</b>	<b>15.95</b>
Amber Replacement Lens	<b>492934</b>	<b>2.50</b>

### Replacement Parts

- Sold in packs of 10

Description	P/N	Retail
Single Filament Bulb	<b>200026</b>	<b>.95</b>
Dual Filament Bulb	<b>603522</b>	<b>7.95</b>



## EXCLUSIVE

### BIKER'S CHOICE® BULLET TURN SIGNALS

- Chrome-plated
- Amber lens
- 5/16"-24 thread
- Custom replacement turn signal
- 2-1/4 in. diameter, 3-1/4" long
- Mounting bracket P/N 489939 required to mount turn signals

Type	Position	Color	O.E.M.	P/N	Retail
Single Filament	Front	Amber	68885-00	<b>489936</b>	<b>21.95</b>
Single Filament	Rear	Amber	67104-83, 68977-00	<b>495536</b>	<b>24.50</b>
Dual Filament	Front	Amber	68885-00	<b>489937</b>	<b>22.95</b>
Dual Filament	Rear	Amber	68977-00	<b>489938</b>	<b>26.95</b>
Directional Stand-Off Bracket	Rear	Chrome	68821-00	<b>489939</b>	<b>15.95</b>
Replacement Lens		Amber		<b>489940</b>	<b>3.95</b>
Replacement Lens		Red		<b>489941</b>	<b>3.50</b>



## EXCLUSIVE

### BIKER'S CHOICE® NITE LITE MARKER LAMP

Single-filament lamp has many custom applications. Comes wired and ready for installation.

- 12-Volt
- 3-3/4 in. long x 2-1/2 in. high

O.E.M.	P/N	Retail
7626W, 91048-80	<b>492601</b>	<b>11.50</b>



## EXCLUSIVE

### BIKER'S CHOICE® TRIM LINE MARKER LAMP

- 12-Volt
- 2" W x 3-1/2" L
- Sold individually

Description	P/N	Retail
Marker Lamp	<b>490652</b>	<b>19.95</b>
Red Replacement Lens	<b>490653</b>	<b>1.25</b>

## BikeMaster



EXCLUSIVE

### BIKEMASTER® MARKER OR SIDE LIGHTS

Chrome-plated lights that mount to triple trees, fork legs or custom.

- 12-Volt
- 1" W x 2-5/8" L
- Sold in pairs

Description	P/N	Retail
5/16" Mounting, Single Bulb, Amber Lens	410651	60.95
5/16" Mounting, Twin Bulb, Amber Lens	410653	61.95



EXCLUSIVE

### BIKER'S CHOICE® CUSTOM BULLET LIGHTS

Heavy-duty stud mount, chrome-plated 12-Volt bullet lights that are 2 in. diameter.

- Single filament replacement bulb P/N 200026
- Dual filament replacement bulb P/N 603522
- Sold individually

Description	Lens	P/N	Retail
Single Filament	Red	490169	16.95
Dual Filament	Red	490159	15.50
Single Filament	Amber	490171	14.50
Dual Filament	Amber	490160	17.50
Replacement Lens	Amber	492569	1.45
Replacement Lens	Blue	492570	1.95
Replacement Lens	Red	490566	1.95

#### Replacement Parts

- Sold in packs of 10

Description	P/N	Retail
Single Filament Bulb	200026	.95
Dual Filament Bulb	603522	7.95



### MC ENTERPRISES BULLET LIGHTS

- Includes 12-Volt bulb and wire
- Single filament replacement bulb P/N 200026
- Dual filament replacement bulb P/N 603522
- Sold individually

Color	Mfg/N	P/N	Retail
Red	481	596081	21.99
Amber	482	596082	21.99

## BIKER'S CHOICE



EXCLUSIVE

### BIKER'S CHOICE® SMOOTH BULLET MARKER LIGHTS

Chrome-plated, stud mount custom replacement turn signals.

- 1 in. diameter, 2-7/8 in. long
- Single filament replacement bulb P/N 200026
- Dual filament replacement bulb P/N 603522
- Marker lights sold in pairs
- Replacement lens sold individually

Type	Color	P/N	Retail
Single Filament	Amber	489609	35.50
Single Filament	Red	489610	34.95
Dual Filament	Amber	489616	35.50
Dual Filament	Red	489617	35.50
Replacement Lens	Amber	489611	1.50
Replacement Lens	Red	489612	1.50

#### Replacement Parts

- Sold in packs of 10

Description	P/N	Retail
Single Filament Bulb	200026	.95
Dual Filament Bulb	603522	7.95

EXCLUSIVE

### BIKER'S CHOICE® STANDARD BULLET LIGHTS

Heavy-duty, chrome-plated, red lens bullet lights.

- 12-Volt bullet lights are 2 in. diameter
- Sold individually

Type	O.E.M.	P/N	Retail
Dual Filament		490170	14.50
Single Filament	67072-79, 68515-78	490172	15.95



EXCLUSIVE

### BIKER'S CHOICE® MINI BULLET MARKER LIGHTS

- Chrome-plated
- Includes both red and amber lenses
- Mounting hardware included
- Single filament replacement bulb P/N 200013
- Dual filament replacement bulb P/N 207277
- 1-7/16 in. diameter, 2-1/2 to 3/4 in. long, 3/8 in. UNC stud
- Sold in pairs

Description	P/N	Retail
Single Filament	489906	43.95
Dual Filament	489618	44.95

#### Mini Bullet Replacement Bulbs

- Sold in packs of 10

Description	P/N	Retail
Single filament	200013	1.89
Dual filament	207277	1.49

AUDIO, VIDEO  
& NAVIGATION

INDIAN  
& VICTORY

WINDSHIELDS

SEATS &  
SISSY BARS

LUGGAGE

SECURITY  
& COVERS

TIRES &  
WHEELS

BRAKES

CHASSIS

SUSPENSION

SHEET METAL

EXHAUST

FUEL & AIR  
SYSTEMS

ENGINE &  
OIL FILTERS

PRIMARY DRIVE

TRANSMISSION  
& FINAL DRIVE

GASKETS &  
HARDWARE

HANDLEBARS  
& CONTROL

CABLES

FOOT  
CONTROL

INSTRUMENT  
& LIGHTING

ELECTRICAL

BATTERIES &  
CHARGERS

TRAILERS  
& RAMPS

CHEMICALS  
& LUBES

TOOLS &  
SUPPLIES

GENERAL  
ACCESSORIES  
& DISPLAY

CROSS  
REFERENCE

INDEX



## BikeMaster



EXCLUSIVE

### BIKEMASTER® ALIEN ANGLE LED TURN SIGNALS WITH RESISTORS

High-output 3-Watt LEDs, in super-bright amber. Make them disappear with the black finish or stand out in beautiful chrome. Already installed with the resistors to maintain flash frequency.

- Sealed wiring, sealed lenses
- Sold in pairs

P/N	Retail
266252	49.95



EXCLUSIVE

### BIKEMASTER® POINTER LED TURN SIGNAL

15 super-bright amber LEDs form a unique pointer shape. Lightweight ABS construction. Water-resistant wire grommets. Rubber anti-vibration mounts help absorb the occasional hit. Plated hardware for long life.

- Dimensions: 3" x 1-3/8" x 1/4"
- Sold in pairs

P/N	Retail
266285	19.95



EXCLUSIVE

### BIKEMASTER® ARROW HEAD LED TURN SIGNALS

Lightweight ABS construction. Waterproof wire grommets. Super-bright amber LEDs. Rubber anti-vibration mounts. Plated hardware for long life.

- Dimensions: 2-11/16" x 1-7/16" x 1-1/4"
- Sold in pairs

Description	P/N	Retail
Chrome	266221	33.95
Black	266222	33.95
Carbon	266223	33.95



EXCLUSIVE

### BIKEMASTER® DIRECTOR LED TURN SIGNAL

Trick, directional shape houses 15 super-bright amber LEDs. Lightweight ABS construction. Waterproof wire grommets. Rubber anti-vibration mounts help absorb the occasional hit. Plated hardware for long life.

- Dimensions: 3" x 1-1/8" x 5/8"
- Sold in pairs

P/N	Retail
266286	19.95



EXCLUSIVE

### BIKEMASTER® TORPEDO LED TURN SIGNALS

- Show use or offroad use only
- Dimensions: 2-9/16" x 3/4" x 13/16"
- European CE-approved

Note: Not D.O.T.-approved. Offroad use only.

Description	P/N	Retail
Chrome	266218	26.95
Black	266219	26.95



EXCLUSIVE

### BIKEMASTER® NARROW ARROW HEAD II LED TURN SIGNALS

Lightweight ABS construction. Waterproof wire grommets. Super-bright amber LEDs. Rubber anti-vibration mounts. Plated hardware for long life.

- Dimensions: 1-11/16" x 1" x 1-1/4"
- Sold in pairs

Description	P/N	Retail
Chrome	266226	33.95
Black	266225	33.95
Carbon	266224	33.95

## BikeMaster



EXCLUSIVE

### BIKEMASTER® PRISM LED TURN SIGNALS

Amber LEDs with a Prism II rear window that allows you to see when the signals are on.

- Dimensions: 2-5/8" x 1-1/2" x 1"
- Stem: 1-1/16 in.
- Sold in pairs

Description	P/N	Retail
Chrome Prism II	266247	29.95
Black Prism II	266248	29.95



EXCLUSIVE

### BIKEMASTER® SPEAR LED TURN SIGNALS

Lightweight ABS construction. Waterproof wire grommets. Super-bright amber LEDs. Rubber anti-vibration mounts. Plated hardware for long life.

- Dimensions: 2-1/2" x 1-7/16" x 1-5/8"
- Sold in pairs

Description	P/N	Retail
Chrome	266230	38.95
Black	266231	38.95
Carbon	266232	38.95



EXCLUSIVE

### BIKEMASTER® DOUBLE MICROBRITE LED TURN SIGNALS

Two 3-Watt amber LEDs per indicator for awesome brightness. This is twice as much light as our MicroBright, in almost the same size. Stand out with beautifully designed showy chrome or fade into the background with matte black. Longer cables assist in installation and come with cable bullet ends. Comes with a resistor wired in to prevent fast signal flashing.

- Sealed lenses and high-quality finish for years of service
- Dimensions: 2-1/2" x 13/16" x 3/4"
- Stem: 3/4 in.
- Sold in pairs

P/N	Retail
266254	69.95



EXCLUSIVE

### BIKEMASTER® SPADE LED TURN SIGNALS

Lightweight ABS construction. Waterproof wire grommets. 12 super-bright amber LEDs. Rubber anti-vibration mounts. Plated hardware for long life.

- Dimensions: 1-3/4" x 1-1/16" x 1-5/8"
- Sold in pairs

Description	P/N	Retail
Chrome	266227	33.95
Black	266228	33.95
Carbon	266229	33.95



EXCLUSIVE

### BIKEMASTER® 8 LED TURN SIGNALS

Eight ultra-bright amber LED lights in a sleek design. Flexible stem helps absorb the occasional hit.

- Comes with mounting hardware
- Measures 4 in. long with base and 1 in. wide at the lights
- Sold in pairs

P/N	Retail
266265	39.95



EXCLUSIVE

### BIKEMASTER® MICROBRIGHT TURN SIGNALS

Vibration tested and sealed for life. Ultra-reliable with no bulbs to replace. Includes box resistors for correct flash rate.

- 150,000 MCD brightness
- High-power single LED
- Waterproof
- Dimensions: 1-5/16" x 7/8" x 13/16"
- Sold in pairs

Note: Not D.O.T.-approved. Offroad use only.

Description	P/N	Retail
Black	266237	59.95
Chrome	266236	59.95

AUDIO, VIDEO & NAVIGATION

INDIAN & VICTORY

WINDSHIELDS

SEATS & Sissy BARS

LUGGAGE

SECURITY & COVERS

TIRES & WHEELS

BRAKES

CHASSIS

SUSPENSION

SHEET METAL

EXHAUST

FUEL & AIR SYSTEMS

ENGINE & OIL FILTERS

PRIMARY DRIVE

TRANSMISSION & FINAL DRIVE

GASKETS & HARDWARE

HANDLEBARS & CONTROL

CABLES

FOOT CONTROL

INSTRUMENT & LIGHTING

ELECTRICAL

BATTERIES & CHARGERS

TRAILERS & RAMPS

CHEMICALS & LUBES

TOOLS & SUPPLIES

GENERAL ACCESSORIES & DISPLAY

CROSS REFERENCE

INDEX

# INSTRUMENT & LIGHTING

**BikeMaster**



**EXCLUSIVE**

## BIKEMASTER® UNIVERSAL MINI-STALK TURN SIGNALS

Short-stalk marker lights available in black and carbon fiber.

- Single-filament bulbs
- Sold in pairs

Note: Not D.O.T.-approved.

Description	Color	Lens Color	Length	Height	Housing Depth	P/N	Retail
Ultra Small V Shaped	Carbon	Clear	2-5/8 in.	1-1/16"	1-5/8"	<b>266008</b>	<b>21.95</b>
Ultra Small V Shaped	Carbon	Amber	2-5/8 in.	1-1/16"	1-5/8"	<b>266009</b>	<b>19.95</b>
Ultra Small V Shaped	Black	Clear	2-5/8 in.	1-1/16"	1-5/8"	<b>266010</b>	<b>18.95</b>
Ultra Small V Shaped	Black	Amber	2-5/8 in.	1-1/16"	1-5/8"	<b>266011</b>	<b>14.95</b>
Mini Round	Carbon	Clear	2-5/16 in.	1-3/16"	1-7/16"	<b>266012</b>	<b>21.95</b>
Mini Round	Carbon	Amber	2-5/16 in.	1-3/16"	1-7/16"	<b>266013</b>	<b>19.95</b>
Mini Round	Black	Clear	2-5/16 in.	1-3/16"	1-7/16"	<b>266014</b>	<b>18.95</b>
Mini Round	Black	Amber	2-5/16 in.	1-3/16"	1-7/16"	<b>266015</b>	<b>14.95</b>
Mini Oval	Black	Amber	2-5/16 in.	1-3/16"	1-7/16"	<b>266016</b>	<b>15.95</b>
Mini Oval	Black	Clear	2-5/16 in.	1-3/16"	1-7/16"	<b>266017</b>	<b>18.95</b>
Mini Oval	Carbon	Amber	2-5/16 in.	1-3/16"	1-7/16"	<b>266018</b>	<b>19.95</b>

## Turn Signal Replacement Bulbs

- Single-filament bulbs
- Sold in pack of 10, retail priced individually

Color	P/N	Retail
Clear	<b>268027</b>	<b>1.99</b>
Yellow	<b>268029</b>	<b>2.95</b>



266258

**EXCLUSIVE**

## BIKEMASTER® MINI-LED TURN SIGNALS WITH RESISTORS

Turn signal, running light and brake light all in one compact package. Includes three (front) and four wire (rear) lights. The fronts have a 3-Watt LED for the super white running light and a 3-Watt amber LED for the turn signals. Red running light is 50% brightness and red brake light is 100% brightness, and along with the ultra-bright amber turn signals make this the ultimate in putting it all in a small space.

- Sold in pairs

Note: These lights are not designed to substitute for the rear running and brake lights, but to augment them.

Description	P/N	Retail
Front Black	<b>266256</b>	<b>69.95</b>
Rear Black	<b>266258</b>	<b>69.95</b>



266238

266242

**EXCLUSIVE**

## BIKEMASTER® SNUBNOSE TURN SIGNALS WITH RESISTORS

Amber LEDs with the look of a .38 caliber snub nose revolver. Compact and efficient look. Designed to be visible from the side, unlike normal signals.

- Includes resistors
- Turn signal length 2-1/8 in.
- Sold in pairs

Description	P/N	Retail
Matte Black	<b>266238</b>	<b>54.95</b>
Black	<b>266239</b>	<b>54.95</b>
Box Resistors	<b>266241</b>	<b>16.95</b>
Cylinder Resistors	<b>266242</b>	<b>7.95</b>



## KURYAKYN®



### KURYAKYN® REAR TURN SIGNAL BAR

Die-cast, chrome-plated replacement bar bolts on easily and accepts the stock turn signal assemblies.

- 8-1/4 in. long, about 4-3/4 in. shorter than the stock bar
- Sold individually

HARLEY-DAVIDSON	Year	Mfg/N	P/N	Retail
FLH	91-13	2384	<b>494678</b>	<b>51.99</b>
FLHR	94-08	2384	<b>494678</b>	<b>51.99</b>
FLTR	98-03	2384	<b>494678</b>	<b>51.99</b>
FLST	86-16	2384	<b>494678</b>	<b>51.99</b>
FLSTN	93-96	2384	<b>494678</b>	<b>51.99</b>



### KURYAKYN® DELUXE BULLET LIGHT REAR TURN SIGNAL KIT

Kuryakyn makes it easy to give the rear fender on Road Kings, Road Glide and FLHT Standards a clean, uncluttered look like the FLHX. The kit includes our Bullet Light Rear Turn Signal Bar (Mfg/N 2098), Curved License Plate Frame (Mfg/N 3162) and Rear Bar Accent (Mfg/N 1320) to cover the mounting holes left uncovered by removal of the stock license plate.

HARLEY-DAVIDSON	Year	Description	Mfg/N	P/N	Retail
FLH	97-08	License Plate Frame	3162	<b>496937</b>	<b>69.99</b>
FLH	97-08	Turn Signal Kit	3000	<b>496953</b>	<b>249.99</b>
FLTR	98-08	License Plate Frame	3162	<b>496937</b>	<b>69.99</b>
FLTR	98-08	Turn Signal Kit	3000	<b>496953</b>	<b>249.99</b>



EXCLUSIVE

### BIKER'S CHOICE® REAR TURN SIGNALS AND BAR

Tucks turn signals in tighter for a custom look. Amber or smoke lenses with corresponding bulbs.

- Amber lenses are D.O.T.-approved

HARLEY-DAVIDSON	Year	Finish	Lens	P/N	Retail
FLH	91-08	Chrome	Amber	<b>491156</b>	<b>126.95</b>
FLH	91-08	Chrome	Smoke	<b>491158</b>	<b>131.95</b>
FLH	91-08	Black	Amber	<b>491157</b>	<b>126.95</b>
FLH	91-08	Black	Smoke	<b>491159</b>	<b>131.95</b>
FLST	86-16	Chrome	Amber	<b>491156</b>	<b>126.95</b>
FLST	86-16	Chrome	Smoke	<b>491158</b>	<b>131.95</b>
FLST	86-16	Black	Amber	<b>491157</b>	<b>126.95</b>
FLST	86-16	Black	Smoke	<b>491159</b>	<b>131.95</b>



### KURYAKYN® TURN SIGNAL BAR FILLER PANELS

Cover those ugly exposed wires. Gain additional run and brake lighting to the rear (P/N 419038 and 419039).

- Installation is hassle free with no tools required
- Sold individually

HARLEY-DAVIDSON	Year	Description	Mfg/N	P/N	Retail
FLHX	10-13	Lighted, Smoke Lens	3153	<b>419038</b>	<b>109.99</b>
FLHX	10-13	Lighted, Red Lens	3154	<b>419039</b>	<b>109.99</b>
FLHX	10-13	Unlit Filler Panel	3156	<b>419040</b>	<b>19.99</b>
FLTR	10-13	Lighted, Smoke Lens	3153	<b>419038</b>	<b>109.99</b>
FLTR	10-13	Lighted, Red Lens	3154	<b>419039</b>	<b>109.99</b>
FLTR	10-13	Unlit Filler Panel	3156	<b>419040</b>	<b>19.99</b>



### KURYAKYN® LICENSE PLATE TURN SIGNAL RELOCATOR

Now you can mount a set of saddlebags or just streamline your rear fender and keep your stock turn signals. These kits allow you to relocate your stock signals from the fender to the license plate area or provide a convenient place to mount auxiliary custom lights. This simple system mounts directly to the back of your license plate with support backing plate and two side mount brackets. Has a 3/8 in. hole and wire passage slot to accept most O.E.M. rear turn signals or Kuryakyn Mfg/N 5032 Bullet Turn Signals.

Mfg/N	P/N	Retail
3155	<b>412248</b>	<b>49.99</b>



EXCLUSIVE

### BIKER'S CHOICE® CUSTOM REAR TURN SIGNAL MOUNT

Chrome-plated mount, 10 in. overall length.

Note: Will not fit FLSTS.

HARLEY-DAVIDSON	Year	O.E.M.	P/N	Retail
FLHT	90-13	68510-74B	<b>499120</b>	<b>39.95</b>
FLH	74-84	68510-74B	<b>499120</b>	<b>39.95</b>
FLST	86-16	68510-74B	<b>499120</b>	<b>39.95</b>



## KURYAKYN®



### KURYAKYN® BULLET LIGHT REAR TURN SIGNAL BAR

Replace your large, stock rear turn signals with these streamlined, bullet shaped turn signals and relocate your license plate below the taillight.

- Built-in light illuminates license plate
- Turn signals are single circuited and come equipped with stylish deep dish bezels with red lenses
- A flat license plate support is included

HARLEY-DAVIDSON	Year	Finish	Mfg/N	P/N	Retail
FLH	91-13	Chrome	2098	<b>496915</b>	<b>189.99</b>
FLH	91-13	Black	5405	<b>419500</b>	<b>189.99</b>
FLHR	94-16	Chrome	2098	<b>496915</b>	<b>189.99</b>
FLHR	94-16	Black	5405	<b>419500</b>	<b>189.99</b>
FLTR	98-08	Chrome	2098	<b>496915</b>	<b>189.99</b>
FLTR	98-08	Black	5405	<b>419500</b>	<b>189.99</b>
FLST	86-16	Chrome	2098	<b>496915</b>	<b>189.99</b>
FLST	86-16	Black	5405	<b>419500</b>	<b>189.99</b>



### KURYAKYN® FAIRING MOUNTED DRIVING LIGHTS WITH TURN SIGNALS

- Now Road Glide owners can enjoy the darkness-melting power and sleek styling of Kuryakyn® Driving Lights. This kit's unique bracket configuration allows placement of these compact lights in the same location as the stock turn signals and also permits full adjustment. Besides being tucked in neatly right next to the fairing, even the wiring is neatly concealed, just plug and play!

HARLEY-DAVIDSON	Year	Mfg/N	P/N	Retail
FLTR	98-13	5052	<b>419499</b>	<b>399.99</b>



### ADJURE SHORTY LIGHT BAR

Locates any bullet or other turn signal right between the saddlebags and the rear fender.

- 7-1/2 in. long, about 5-1/2 in. shorter than stock

HARLEY-DAVIDSON	Year	P/N	Retail
FLHT	90-13	<b>590432</b>	<b>51.95</b>
FL	74-84	<b>590432</b>	<b>51.95</b>
FLST	86-16	<b>590432</b>	<b>51.95</b>

### ADJURE FL LIGHTBAR LIGHT ADAPTOR

- 10-24 thread
- Stand-off style mount for use on stock Harley-Davidson® light bars
- Sold in pairs

P/N	Retail
<b>590408</b>	<b>36.95</b>



## CHRIS PRODUCTS



### CHRIS PRODUCTS FX REAR TURN SIGNAL BRACKETS

O.E.M. replacements fit most H-D® models 73-present. Available in chrome or black nickel.

- Sold individually unless noted otherwise

Description	Application	Finish	O.E.M.	P/N	Retail
Rear Support with Mounting Screws		Black Nickel	67098-87, 68821-00	<b>222809</b>	<b>8.19</b>
Thread Stud Custom Shortened to 5/8"		Black Nickel	368493-87	<b>223814</b>	<b>8.99</b>
Rear Support with Mounting Screws	73-12 XL, FX Rear Support	Chrome	67064-85, 68480-73	<b>222812</b>	<b>7.69</b>
Rear Support with Mounting Screws	FXST1, FXSTF1, FLSTS1, FXSTB1 rear support	Chrome	67060-96, 68480-02	<b>222807</b>	<b>10.99</b>
Rear Support with mounting screws	FXSTD, FXSD1 Rear Support	Chrome	67096-87, 68821-00	<b>222808</b>	<b>7.49</b>
Thread Stud Custom Shortened to 5/8"	FXR 87-89	Chrome	368493-87	<b>223811<sup>1</sup></b>	<b>10.49</b>
Thread Stud 1-7/8"	87-89 FXR	Chrome	368493-87	<b>223812<sup>1</sup></b>	<b>9.79</b>
Thread Stud Custom Shortened to 1-1/4"		Chrome		<b>223813<sup>1</sup></b>	<b>9.79</b>

<sup>1</sup> Sold in pairs



222808

223811

**CHRIS**  
PRODUCTS



## CHRIS PRODUCTS TURN SIGNAL SPACERS

Chrome spacer kits in a variety of lengths.

Size	Sold As	P/N	Retail
1/4 in.	4/Pack	223815	5.99
1/2 in.	2/Pack	223816	3.99
3/4 in.	2/Pack	223817	3.99
1 in.	2/Pack	223818	3.99
1 1/4 in.	2/Pack	223819	4.99
Assortment Kit	5 Piece, 1 of each spacer	223820	8.99

**KURYAKYN**



418474



418475



418476

**NEW!**

## KURYAKYN® SKELETON HAND TURN SIGNALS

The ominous Skeleton Hand Turn Signals are ECE approved and deliver a chilling combination of style and function. Each coffin-shaped housing contains 18 individual single-function amber LEDs for maximum light output in a compact package. Single-function amber LED turn signal indicators. Choose from three different finish options and create the perfect sinister complement to the Kuryakyn Skeleton Hand Mirrors.

- ECE-Approved
- Housings are made from quality die-cast aluminum
- Mounts with M8-1.25 x 20 mm mounting stud
- 113.5 mm long x 35 mm wide

Color	Mfg/N	P/N	Retail
Black	2527	418474	99.99
Chrome/Black	2528	418475	99.99
Black/Chrome	2529	418476	99.99

## KURYAKYN® SUPER-BRIGHT LED STRUT MOUNT MINI-BULLETS

Chrome-plated, powerful mini-lights seamlessly fit on your fender struts. Each kit comes with clear lenses and a set of colored lenses that match the light output. Lenses provide a brighter glow over standard flat lenses.

- Mounts in fender strut hole
- Load equalizer not included
- Sold in pairs



419037

HARLEY-DAVIDSON	Year	LED	Mfg/N	P/N	Retail
FXST	84-11	Red	2502	419037	89.99
FXST	84-11	Amber	2503	494857	89.99
FXD	91-05	Red	2502	419037	89.99
FXD	91-05	Amber	2503	494857	89.99

**BIKER'S CHOICE**



490584



490585



488722



488723

**EXCLUSIVE**

## BIKER'S CHOICE® TURN SIGNAL RELOCATION KITS

- Complete kit to move the turn signals for oversize saddlebags
- Hardware included

HARLEY-DAVIDSON	Year	O.E.M.	P/N	Retail
FXST, FLST	00-01	53820-00	490585 <sup>5</sup>	35.95
FXD	02-16	68732-02A	490584 <sup>1,3,4,6</sup>	65.95
XL	04-16	68732-02A	490584 <sup>1,3,4,7</sup>	65.95
XL	04-16	68747-04	488722	49.95
XL	94-03	68485-04	488723 <sup>2</sup>	79.95

<sup>1</sup> Moves turn signals to license plate bracket

<sup>2</sup> Turn signal studs (P/N 488724) required for use on 02-03 XL models

<sup>3</sup> Will not work with layback license brackets

<sup>4</sup> Coarse Thread

<sup>5</sup> Exc. FXSTD, FLSTC

<sup>6</sup> Exc. FXDWG, FXDF; 09-up FXDB

<sup>7</sup> Exc. 883N, 1200C, 1200N, 1200X



419627



494835

## KURYAKYN® LED MINI BULLETS

Universal, can be used as marker lights or auxiliary turn signals. Power lead exits the light through the center of the hollow 3/8" -16 mounting bolt.

- Load equalizer not included
- 1" x 2-3/4"
- Sold in pairs

Finish	Lens	Mfg/N	P/N	Retail
Chrome	Amber	2500	494835	79.99
Chrome	Red	2501	494836	79.99
Black	Amber	2504	419627	79.99

## KURYAKYN® SILVER BULLETS WITH SHORT FENDER STRUT

Red, deep dish-style reflector LED Silver Bullets function as turn signals only.

- Sold as a pair



HARLEY-DAVIDSON	Year	Mfg/N	P/N	Retail
FXST, FLST	00-02	1650	495379	159.99
FXSTD	00-07	1650	495379	159.99
FXDWG	93-05	1650	495379	159.99



# INSTRUMENT & LIGHTING

## KURYAKYN



### KURYAKYN® LED FRONT TURN SIGNAL INSERTS

Amber illumination; run and turn functions.

- Chrome or black bezel
- Includes load equalizer

		Chrome Bullet Style Amber Lens	Black Bullet Style Amber Lens	Chrome Bullet Style Smoke Lens	Black Bullet Style Smoke Lens	ECE Chrome Bullet Style Amber Lens	ECE Black Bullet Style Amber Lens	ECE Chrome Bullet Style Smoke Lens	ECE Black Bullet Style Smoke Lens
HARLEY-DAVIDSON	Year								
FLSTN	05-16	494543	419641	494545	419642	418508	418510	418509	418511
FLSTSB	08-11	494543	419641	494545	419643	418508	418510	418509	418511
FLSTF	02-16	494543	419641	494545	419644	418508	418510	418509	418511
FLSTFB	10-16	494543	419641	494545	419645	418508	418510	418509	418511
FLST	2006	494543	419641	494545	419646	418508	418510	418509	418511
FLSTSC	05-07	494543	419641	494545	419647	418508	418510	418509	418511
FLSTS	02-03	494543	419641	494545	419648	418508	418510	418509	418511
FLSTFSE	05-06	494543	419641	494545	419649	418508	418510	418509	418511
FLSTSE	10-13	494543	419641	494545	419650	418508	418510	418509	418511
FXSTD	00-07	494543	419641	494545	419651	418508	418510	418509	418511
FXST	02-08	494543	419641	494545	419652	418508	418510	418509	418511
FXSTB	02-09	494543	419641	494545	419653	418508	418510	418509	418511
FXSTS	02-06	494543	419641	494545	419654	418508	418510	418509	418511
FXSTC	07-10	494543	419641	494545	419655	418508	418510	418509	418511
FXCW/C	08-11	494543	419641	494545	419656	418508	418510	418509	418511
FXSTSSE	07-09	494543	419641	494545	419657	418508	418510	418509	418511
FXSTDSE	03-04	494543	419641	494545	419658	418508	418510	418509	418511
FXS	11-13	494543	419641	494545	419659	418508	418510	418509	418511
FXSB,FXSBSE	13-16	494543	419641	494545	419660	418508	418510	418509	418511
FLSTNSE	14-16	494543	419641	494545	419661	418508	418510	418509	418511
FLS	12-16	494543	419641	494545	419662	418508	418510	418509	418511
FLHXS,FLHTCU	14-16	494543	419641	494545	419664	418508	418510	418509	418511
FLHX	06-16	494543	419641	494545	419665	418508	418510	418509	418511
FLTR	04-09	494543	419641	494545	419666	418508	418510	418509	418511
FLTRX	10-12	494543	419641	494545	419667	418508	418510	418509	418511
FLTRU	11-13	494543	419641	494545	419668	418508	418510	418509	418511
FLHRS	04-07	494543	419641	494545	419669	418508	418510	418509	418511
FLHTCUTG	09-16	494543	419641	494545	419670	418508	418510	418509	418511
FLHXXX	10-11	494543	419641	494545	419671	418508	418510	418509	418511
FLTRSE	2009	494543	419641	494545	419672	418508	418510	418509	418511
FLHXSE	10-13, 15-16	494543	419641	494545	419673	418508	418510	418509	418511
FLHTCUSE	06-13	494543	419641	494545	419674	418508	418510	418509	418511
FLTRUSE	11-16	494543	419641	494545	419675	418508	418510	418509	418511
FLTRXSE	12-13	494543	419641	494545	419676	418508	418510	418509	418511
FLHTCSE	04-05	494543	419641	494545	419677	418508	418510	418509	418511
FLHRSE	02-03	494543	419641	494545	419678	418508	418510	418509	418511
FLHRSE	07-08, 13-14	494543	419641	494545	419679	418508	418510	418509	418511
FXDX/T	2001	494543	419641	494545	419680	418508	418510	418509	418511
FXD	02-16	494543	419641	494545	419681	418508	418510	418509	418511
XL	02-16	494543	419641	494545	419682	418508	418510	418509	418511

### KURYAKYN® LED FRONT TURN SIGNAL INSERTS PRICE LIST

Mfg/N	P/N	Retail
5442	494543	139.99
5455	419641	139.99
5443	494545	139.99
5456	419642	139.99
5472	418508	139.99
5474	418510	139.99
5473	418509	139.99
5475	418511	139.99

KURYAKYN® LED FRONT TURN SIGNAL INSERTS continued from previous page.

**KURYAKYN** 

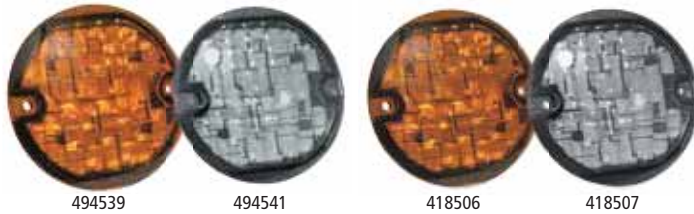

## Flat Style Amber Lens

HARLEY-DAVIDSON	Year	Mfg/N	P/N	Retail
FLHTC/FLHTCU/FLHTK	94-16	5440	<b>494539</b>	<b>139.99</b>
FLHT	94-09	5440	<b>494539</b>	<b>139.99</b>
FLTR	98-03	5440	<b>494539</b>	<b>139.99</b>
FLTCU	94-96	5440	<b>494539</b>	<b>139.99</b>
FLHR	94-16	5440	<b>494539</b>	<b>139.99</b>
FLHRC	98-13	5440	<b>494539</b>	<b>139.99</b>

## Flat Style Smoke Lens

HARLEY-DAVIDSON	Year	Mfg/N	P/N	Retail
FLHTC/FLHTCU/FLHTK	94-16	5441	<b>494541</b>	<b>139.99</b>
FLHT	94-09	5441	<b>494541</b>	<b>139.99</b>
FLTR	98-03	5441	<b>494541</b>	<b>139.99</b>
FLTCU	94-96	5441	<b>494541</b>	<b>139.99</b>
FLHR	94-16	5441	<b>494541</b>	<b>139.99</b>
FLHRC	98-13	5441	<b>494541</b>	<b>139.99</b>

## ECE Flat Style Amber

HARLEY-DAVIDSON	Year	Mfg/N	P/N	Retail
FLSTC	94-16	5470	<b>418506</b>	<b>139.99</b>
FLSTN	94-96	5470	<b>418506</b>	<b>139.99</b>

## ECE Flat Style Smoke

HARLEY-DAVIDSON	Year	Mfg/N	P/N	Retail
FLSTC	94-16	5471	<b>418507</b>	<b>139.99</b>
FLSTN	94-96	5471	<b>418507</b>	<b>139.99</b>

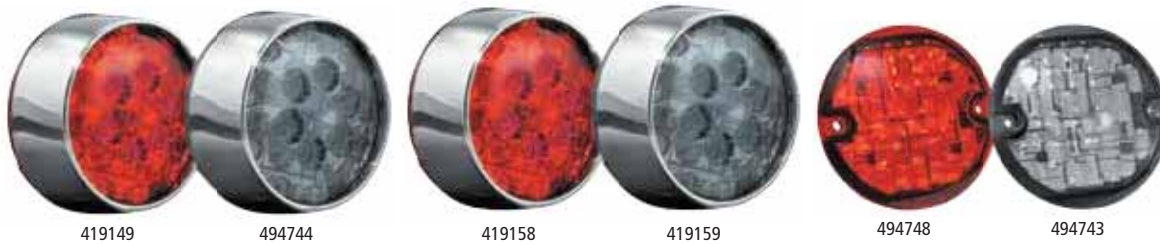

## KURYAKYN® LED REAR TURN SIGNAL INSERTS

Red illumination; turn function only (unless noted). Chrome bezel.

- Includes load equalizer

HARLEY-DAVIDSON	Year	Bullet Style Red	Bullet Style Smoke	2 Circuit Bullet Red	2 Circuit Bullet Smoke	Flat Style Red	Flat Style Smoke
FLSTC	94-15					<b>494748</b>	<b>494743</b>
FLST	88-90					<b>494748</b>	<b>494743</b>
FLST	2006					<b>494748</b>	<b>494743</b>
FLSTN	94-96					<b>494748</b>	<b>494743</b>
FLSTN	05-16	<b>419149</b>	<b>494744</b>				
FLSTSB	08-11	<b>419149</b>	<b>494744</b>				
FLSTF	02-16	<b>419149</b>	<b>494744</b>				
FLSTFB	10-16	<b>419149</b>	<b>494744</b>				
FLSTSC	05-07	<b>419149</b>	<b>494744</b>				
FLSTS	02-03	<b>419149</b>	<b>494744</b>				
FLSTFSE	05-06	<b>419149</b>	<b>494744</b>				
FXSTD	00-07	<b>419149</b>	<b>494744</b>				
FXSTDSE	03-04	<b>419149</b>	<b>494744</b>				
FXST	02-08	<b>419149</b>	<b>494744</b>				
FXSTB	02-09	<b>419149</b>	<b>494744</b>				
FXSTS	02-06	<b>419149</b>	<b>494744</b>				
FXSTC	07-10	<b>419149</b>	<b>494744</b>				
FXSTSSE	07-09	<b>419149</b>	<b>494744</b>				
FLHTC, FLHTCU, FLHTK	94-13					<b>494748</b>	<b>494743</b>
FLHT	94-09					<b>494748</b>	<b>494743</b>
FLTR	98-03					<b>494748</b>	<b>494743</b>
FLTC	88-91					<b>494748</b>	<b>494743</b>
FLTCU	94-96					<b>494748</b>	<b>494743</b>
FLHR	94-16					<b>494748</b>	<b>494743</b>
FLHRC	98-13					<b>494748</b>	<b>494743</b>
FLHX	06-09	<b>419149</b>	<b>494744</b>				
FLTR	04-09	<b>419149</b>	<b>494744</b>				

† Exc. 09-14 FXDB; 10-14 FXDWG

‡ Exc. 07-14 XL1200N, 10-14 XL1200X; 09-14 XL883N

# INSTRUMENT & LIGHTING

**KURYAKYN® LED REAR TURN SIGNAL INSERTS** continued from previous page.

## KURYAKYN

<b>HARLEY-DAVIDSON cont.</b>	<b>Year</b>	<b>Bullet Style Red</b>	<b>Bullet Style Smoke</b>	<b>2 Circuit Bullet Red</b>	<b>2 Circuit Bullet Smoke</b>	<b>Flat Style Red</b>	<b>Flat Style Smoke</b>
FLHRS	04-07	<b>419149</b>	<b>494744</b>				
FLHTCSE	04-05	<b>419149</b>	<b>494744</b>				
FLHTCUSE	06-13	<b>419149</b>	<b>494744</b>				
FLTRUSE	2011	<b>419149</b>	<b>494744</b>				
FLHRSE	02-03	<b>419149</b>	<b>494744</b>				
FLHRSE	07-08	<b>419149</b>	<b>494744</b>				
FLHXS	14-16			<b>419158</b>	<b>419159</b>		
FLS	12-16			<b>419158</b>	<b>419159</b>		
FXSB, FXSBSE	13-16			<b>419158</b>			
FXSB,FXSBSE	13-16				<b>419159</b>		
FLHX	10-16			<b>419158</b>	<b>419159</b>		
FLTRX	10-13			<b>419158</b>	<b>419159</b>		
FLSTSE	10-12			<b>419158</b>	<b>419159</b>		
FXS	11-13			<b>419158</b>	<b>419159</b>		
FXDX/T	2001	<b>419149</b>	<b>494744</b>				
FXD	02-16	<b>419149<sup>1</sup></b>	<b>494744<sup>1</sup></b>				
FXDB	09-16			<b>419158</b>	<b>419159</b>		
FXDWG	10-16			<b>419158</b>	<b>419159</b>		
XL	02-16	<b>419149<sup>2</sup></b>	<b>494744<sup>2</sup></b>				
XL1200N	07-12			<b>419158</b>	<b>419159</b>		
XL1200X	10-16			<b>419158</b>	<b>419159</b>		
XL883N	09-16			<b>419158</b>	<b>419159</b>		
XL1200V	12-16			<b>419158</b>	<b>419159</b>		

<sup>1</sup> Exc. 09-14 FXDB; 10-14 FXDWG

<sup>2</sup> Exc. 07-14 XL1200N; 10-14 XL1200X; 09-14 XL883N

### KURYAKYN® LED REAR TURN SIGNAL INSERTS PRICE LIST

<b>Mfg/N</b>	<b>P/N</b>	<b>Retail</b>
5446	<b>419149</b>	<b>139.99</b>
5447	<b>494744</b>	<b>139.99</b>
5448	<b>419158</b>	<b>139.99</b>
5449	<b>419159</b>	<b>139.99</b>
5444	<b>494748</b>	<b>139.99</b>
5445	<b>494743</b>	<b>139.99</b>

### KURYAKYN® TORPEDO LIGHTS

With their torpedo shape these ECE-approved lights combine both style and function in one. Single-function amber versions are designed to serve as turn signal indicators up front. Multi-function versions are designed for rear use only and feature three independent red and amber circuits that allow the units to serve as Run-Turn-Brake lights.

- All versions measure 70 mm long x 45 mm in diameter (2.75" x 1.75"), have clear lenses and utilize M10-1.5 mm x 25 mm mounting studs to allow for easy mounting

<b>Finish</b>	<b>Position</b>	<b>Mfg/N</b>	<b>P/N</b>	<b>Retail</b>
Chrome	Rear	2507	<b>419629</b>	<b>99.99</b>
Chrome	Front	2508	<b>419630</b>	<b>99.99</b>
Matte Black	Rear	2509	<b>419631</b>	<b>99.99</b>
Matte Black	Front	2510	<b>419632</b>	<b>99.99</b>





# KURYAKYN

## KURYAKYN® LATE-STYLE TURN SIGNAL KIT

This kit makes it a snap to update the ho-hum classic bullets on your bike. Set of four streamlined lights come with Kuryakyn® Deep Dish Bezels, smoke lenses and colored incandescent bulbs.

- Each light measures approximately 2 in. diameter x 3-1/2 in. long

HARLEY-DAVIDSON	Year	Mfg/N	P/N	Retail
FXST, FLSTF	00-07	2317	<b>412196</b>	<b>169.99</b>
FXD	91-05	2317	<b>412196</b>	<b>169.99</b>
XL	91-08	2317	<b>412196</b>	<b>169.99</b>

## KURYAKYN® UNIVERSAL RED SINGLE CIRCUIT TURN SIGNALS

Replace those clunky stock turn signals on the back of your bike with these perfectly sized 2-1/4 in. bullets. 1 in. long universal mount keeps these lights tucked close to your bike for a smooth clean look. Use the large or small rubber mount adaptor (whichever one best suits your application) and bolt them right on.

- Sold in pairs

Mfg/N	P/N	Retail
5032	<b>419389</b>	<b>99.99</b>



## KURYAKYN® DEEP DISH BEZELS WITH LENSES FOR BULLET TURN SIGNALS

If you're using H-D's® accessory headlamp trim rings, our Deep Dish Turn Signal Bezels with Lenses will complete the package by providing a sleeker and racier appearance than the stock lens alone. Bezels and lenses snap into place and still retain the stock bulbs and housings.

- A tool-free installation, bezels and lenses snap into place
- Fits 00-15 H-D® models with bullet turn signals
- Sold in pairs
- Colored bulbs for smoke lenses must be purchased separately

Finish	Lens	Mfg/N	P/N	Retail
Chrome	Smoke	2107	<b>496920</b>	<b>39.99</b>
Chrome	Amber	2108	<b>496921</b>	<b>39.99</b>
Chrome	Red	2109	<b>496922</b>	<b>39.99</b>
Gloss Black	Smoke	5480	<b>419518</b>	<b>39.99</b>
Gloss Black	Amber	5481	<b>419519</b>	<b>39.99</b>
Gloss Black	Red	5482	<b>419520</b>	<b>39.99</b>

# BIKER'S CHOICE

EXCLUSIVE

## BIKER'S CHOICE® FL TYPE TURN SIGNAL LAMPS

Signal lamps are supplied with red lenses.

- Dual filament
- Sold individually

HARLEY-DAVIDSON	Year	Mfg/N	P/N	Retail
FLT/FLST/FXRT	86-06	68400-86	<b>490177</b>	<b>20.95</b>
FL/FLT	63-85	68552-70A	<b>492821</b>	<b>20.95</b>



492821



488197



488196

NEW!

## KURYAKYN® TURN SIGNAL MESH BEZELS

Incorporates a tough, industrial appearance while protecting stock flat-style turn signal lenses. Included hardware secures the corrosion-resistant stainless steel mesh inserts to A380 aluminum bezels that cover factory lenses for a hassle-free install.

- 3-1/4 in. diameter

HARLEY-DAVIDSON	Year	Finish	Mfg/N	P/N	Retail
FLH, FLT	86-16	Chrome	6513	<b>488196</b>	<b>59.99</b>
FLH, FLT	86-16	Black	6514	<b>488197</b>	<b>59.99</b>



488211



488206



488207



488208

NEW!

## KURYAKYN® BULLET TURN SIGNAL MESH BEZELS

Stainless steel mesh is durable and resists corrosion while protecting the lens, available in smoke, amber or red. Socket head cap screws secure lenses and mesh inserts to A380 aluminum bezels that simply snap into factory bullet turn signal housings for an instant transformation.

Color	Mfg/N	P/N	Retail
Chrome/Smoke	6515	<b>488206</b>	<b>59.99</b>
Chrome/Amber	6516	<b>488207</b>	<b>59.99</b>
Chrome/Red	6517	<b>488208</b>	<b>59.99</b>
Black/Smoke	6545	<b>488209</b>	<b>59.99</b>
Black/Amber	6546	<b>488210</b>	<b>59.99</b>
Black/Red	6547	<b>488211</b>	<b>59.99</b>

## ARLEN NESS



### ARLEN NESS LED "FIRE-RING" KITS FOR FACTORY TURN SIGNAL HOUSINGS

The finest upgrade you can make to your factory turn signals; available in dual-filament or single-filament applications. Dual-function LED design features a billet aluminum ring with seven exposed LEDs (white, amber or red) integrated into the lens to work as running lights and a cluster of LEDs behind the lens for turn signal or brake light function; these fit all front and rear applications with a light socket for an 1157 type bulb. Single filament design features the seven exposed LEDs in the billet ring and the cluster behind the lens that work together as one and are for rear turn signal applications with a light socket for an 1156 type bulb. Fire Rings with white LED running lights improve style and safety by having other drivers better see you on the road.

- Simple plug-and-play installation
- Sold in pairs

Note: For O.E.M. functionality, all front applications require dual filament kits and rear applications require single filament kits (exc. for 09-13 XL883N, 07-13 XL1200N/X and newer FLT models with dual turn signals and no center taillight which require dual filament kits in the rear). A load equalizer will need to be purchased separately.

Lens	Trim Ring	Trim LED	Filament	Style	P/N	Retail
Amber	Chrome	Amber	Dual	1157	<b>262370</b>	<b>119.95</b>
Amber	Chrome	White	Dual	1157	<b>262371</b>	<b>119.95</b>
Amber	Black	Amber	Dual	1157	<b>262372</b>	<b>119.95</b>
Amber	Black	White	Dual	1157	<b>262373</b>	<b>119.95</b>
Red	Chrome	Red	Dual	1157	<b>262374</b>	<b>119.95</b>
Red	Black	Red	Dual	1157	<b>262375</b>	<b>119.95</b>
Red	Chrome	Red	Single	1156	<b>262376</b>	<b>119.95</b>
Red	Black	Red	Single	1156	<b>262377</b>	<b>119.95</b>



### SIGNAL DYNAMICS LED RETRO FIT KIT FOR HARLEY-DAVIDSON

Convert your Harley-Davidson® turn signal bullet lights from incandescent bulbs to sleek LED lights. Can be used to convert your rear bullet lights to have additional running light function. These LEDs can last up to 100x longer than incandescent bulbs. Draws 10x less amperage and turn on significantly faster than standard factory bulbs. Solid state so there is no filament to burn out or be damaged by vibration. Includes: two clear bullet lenses, two LED light boards, two inner discs, six male and female connectors, two jumper wires and a dual load equalizer to regulate the load for your turn signals.

- Fits most 2000 and later Harley-Davidson® models (except VRSC, XL883N, XL1200N, XL1200X and FXS) equipped with bullet turn signal lights

Description	P/N	Retail
Red	<b>480991</b>	<b>79.95</b>
Amber	<b>480990</b>	<b>79.95</b>

## Radiantz LED Lighting



### RADIANTZ RETROZ LED TURN SIGNAL INSERTS

A pair of 48 LED turn signal retros for the stock Harley® bullet-style housing. With the base on the wires the install is as easy as removing your existing bulb and plugging in the new LED light. Choose a 1157 (dual function) or 1156 (single function). Since LEDs do not take as much power to run as a regular bulb a load equalizer may be required when using LEDs.

HARLEY-DAVIDSON	Year	Color	Bulb Type	Style	P/N	Retail
FLH	86-16	Red	1156	Flat	<b>211743</b>	<b>53.99</b>
FLH	86-16	Amber	1156	Flat	<b>211745</b>	<b>53.99</b>
FLH	86-16	Red	1157	Flat	<b>211744</b>	<b>53.99</b>
FLH	86-16	Amber	1157	Flat	<b>211746</b>	<b>53.99</b>
FLST	87-16	Red	1156	Flat	<b>211743</b>	<b>53.99</b>
FLST	87-16	Amber	1156	Flat	<b>211745</b>	<b>53.99</b>
FLST	87-16	Red	1157	Flat	<b>211744</b>	<b>53.99</b>
FLST	87-16	Amber	1157	Flat	<b>211746</b>	<b>53.99</b>
FXST	02-16	Red	1156	Bullet	<b>211737</b>	<b>49.99</b>
FXST	02-16	Amber	1156	Bullet	<b>211739</b>	<b>49.99</b>
FXST	02-16	Red	1157	Bullet	<b>211738</b>	<b>49.99</b>
FXST	02-16	Amber	1157	Bullet	<b>211740</b>	<b>49.99</b>
FXST	86-01	Red	1156	Flat	<b>211741</b>	<b>53.99</b>
FXST	86-01	Amber	1157	Flat	<b>211742</b>	<b>53.99</b>
FSXTD	00-07	Red	1156	Bullet	<b>211737</b>	<b>49.99</b>
FSXTD	00-07	Amber	1156	Bullet	<b>211739</b>	<b>49.99</b>
FSXTD	00-07	Red	1157	Bullet	<b>211738</b>	<b>49.99</b>
FSXTD	00-07	Amber	1157	Bullet	<b>211740</b>	<b>49.99</b>
FXD	02-16	Red	1156	Bullet	<b>211737</b>	<b>49.99</b>
FXD	02-16	Amber	1156	Bullet	<b>211739</b>	<b>49.99</b>
FXD	02-16	Red	1157	Bullet	<b>211738</b>	<b>49.99</b>
FXD	02-16	Amber	1157	Bullet	<b>211740</b>	<b>49.99</b>
FXD	93-01	Red	1156	Flat	<b>211741</b>	<b>53.99</b>
FXD	93-01	Amber	1157	Flat	<b>211742</b>	<b>53.99</b>
XL	02-16	Red	1156	Bullet	<b>211737</b>	<b>49.99</b>
XL	02-16	Amber	1156	Bullet	<b>211739</b>	<b>49.99</b>
XL	02-16	Red	1157	Bullet	<b>211738</b>	<b>49.99</b>
XL	02-16	Amber	1157	Bullet	<b>211740</b>	<b>49.99</b>
XL	86-01	Red	1156	Flat	<b>211741</b>	<b>53.99</b>
XL	86-01	Amber	1157	Flat	<b>211742</b>	<b>53.99</b>



### RADIANTZ DRUGZ TURN SIGNAL LED RETROZ

Drugz style 48 amber LED 1157 direct drop-in with a hanging base for easy installation. Perfect installation and looks phenomenal behind a clear or stock lens.

- Sold in pairs

HARLEY-DAVIDSON	Year	P/N	Retail
FLH, FLT	86-06	<b>211747</b>	<b>62.99</b>
FXST, FLST, FXD, XL	86-01	<b>211747</b>	<b>62.99</b>





222781



222782



222786



222789



222773



222775

## CHRIS PRODUCTS DEUCE-STYLE TURN SIGNAL LAMPS

- Custom front and rear turn signals
- Available in chrome or black anodized
- Mounting brackets sold separately
- Dual filament function
- Sold individually

Position	Lens	Finish	Mount	P/N	Retail
Front	Amber	Chrome	Stem	222781	23.99
Front	Amber	Black	Stem	222782	25.79
Front	Red	Chrome	Stem	222783	23.99
Front	Red	Black	Stem	222784	25.79
Front	Amber	Black	Hollow Stem	222773	25.99
Rear	Amber	Chrome	Hollow Stem	222785	23.99
Rear	Red	Chrome	Hollow Stem	222786	23.99
Rear	Amber	Chrome	Bracket	222787 <sup>1</sup>	23.99
Rear	Red	Chrome	Bracket	222788 <sup>1</sup>	23.99
Rear	Red	Black	Bracket	222789 <sup>1</sup>	25.79
Rear	Red	Black	Hollow Mount	222774	25.99
Rear	Red	Black	Bracket	222775	25.99

<sup>1</sup> Wires run through mounting holes

<sup>2</sup> Requires mounting bracket P/N 222808 or 222809



222770

## CHRIS PRODUCTS DEUCE-STYLE LED TURN SIGNALS

- Dual function circuit boards
- 100,000 hour rating
- Require 80% less wattage than standard bulbs
- Sold individually

Note: May require the use of a load equalizer to function properly.

Position	LED Color	Lens	Finish	Mount	P/N	Retail
Front	Amber	Clear	Chrome	Stem	222770	43.99
Rear	Red	Clear	Chrome	Stem	222771 <sup>1</sup>	43.99
Rear	Red	Clear	Chrome	Bracket	222776 <sup>2</sup>	43.99

<sup>1</sup> Wires run through mounting holes

<sup>2</sup> Requires mounting bracket P/N 222808 or 222809



222808

222809

## CHRIS PRODUCTS MOUNTING BRACKET FOR DEUCE-STYLE LAMPS

Finish	P/N	Retail
Chrome	222808	7.49
Black Nickel	222809	8.19



222555



222556



222557



222558

## CHRIS PRODUCTS REPLACEMENT LENS FOR DEUCE-STYLE TURN SIGNAL LAMPS

Color	P/N	Retail
Amber	222555	1.99
Clear	222556	1.99
Red	222557	1.99
Smoke	222558	1.99



222801



041609



222550

## CHRIS PRODUCTS FX TYPE TURN SIGNAL LAMPS

- Chrome-plated
- Signal lamp is furnished with amber lens
- Convenient flat mounting surface allows for many different mounting configurations

HARLEY-DAVIDSON	Year	Bulb Type	Mfg/N	P/N	Retail
XL	73-83	Single Filament	68514-73	222801	15.39
FXR, FXRS	82-83	Single Filament	68514-73	222801	15.39
FX	L73-E87	Single Filament	68514-73	222801	15.39
FXST, FXSTC, FXWG	86-95	Dual Filament	68406-86	222804	15.49
FXR, FXRS, FXRSE, FXLR	86-94	Dual Filament	68406-86	222804	15.49
FXD	91-95	Dual Filament	68406-86	222804	15.49
FLSTF, FLSTN	91-95	Dual Filament	68406-86	222804	15.49
XL	86-87	Dual Filament	68406-86	222804	15.49

## FX Type Turn Signal Replacement Lenses

Color	Type	P/N	Retail
Amber	Fits Single Filament Lamp	222541	1.95
Red	Fits Single Filament Lamp	222542	1.95
Amber	Fits Dual Filament Lamp	222543	2.49
Red	Fits Dual Filament Lamp	222544	2.69
Smoke	Fits Dual Filament Lamp	222549	2.79
Red	Fits Dual Filament Lamp	222550	5.49

## FX Type Turn Signal Lens Screws

- Sold in a set of eight with O-rings

HARLEY-DAVIDSON	Year	O.E.M.	P/N	Retail
FLH, FLT, FXST FLST, FXD, FXR, XL	86-02	68452-86	041609	10.95



# INSTRUMENT & LIGHTING

**CHRIS**  
PRODUCTS



## CHRIS PRODUCTS TURN SIGNAL ASSEMBLIES

Complete turn signal bodies with lens.

- Sold individually

HARLEY-DAVIDSON	Year	Bulb Type	Mfg/N	P/N	Retail
FLT, FXRT, FXRD, FLST	86-07	Single Filament	68402-86	<b>222797</b>	<b>20.89</b>
FLT, FXRT, FXRD, FLST	86-07	Dual Filament	68400-86	<b>222799</b>	<b>20.89</b>

### Turn Signal Replacement Lenses

Color	P/N	Retail
Amber	<b>222547</b>	<b>1.95</b>
Red	<b>222548</b>	<b>2.59</b>
Clear	<b>222532</b>	<b>4.65</b>
Smoke	<b>222554</b>	<b>2.79</b>
Amber with Blue Dot	<b>222552</b>	<b>5.49</b>
Red with Blue Dot	<b>222553</b>	<b>5.49</b>



## CHRIS PRODUCTS FLAT TURN SIGNAL ASSEMBLIES

- Amber lens
- Sold individually

HARLEY-DAVIDSON	Year	Bulb Type	P/N	Retail
FXST	84-01	Single Filament	<b>221620</b>	<b>25.99</b>
FXST	84-01	Dual Filament	<b>221621</b>	<b>25.99</b>
FXR	82-94	Single Filament	<b>221620</b>	<b>25.99</b>
FXR	82-94	Dual Filament	<b>221621</b>	<b>25.99</b>
FX	73-86	Single Filament	<b>221620</b>	<b>25.99</b>
FX	73-86	Dual Filament	<b>221621</b>	<b>25.99</b>
XL	73-01	Single Filament	<b>221620</b>	<b>25.99</b>
XL	73-01	Dual Filament	<b>221621</b>	<b>25.99</b>

### Flat Turn Signal Replacement Lenses

Color	P/N	Retail
Amber	<b>222545</b>	<b>2.49</b>
Red	<b>222546</b>	<b>2.59</b>
Clear	<b>222531</b>	<b>4.65</b>
Red	<b>222551</b>	<b>5.49</b>

### Replacement Bulbs for Flat Turn Signals 1157

Description	P/N	Retail
Signal	<b>200017</b>	<b>.95</b>
Stop and Tail	<b>200008</b>	<b>.65</b>
G18 Clear	<b>268047</b>	<b>2.50</b>



## CHRIS PRODUCTS REAR TURN SIGNAL ASSEMBLY

- Chrome-plated, die-cast housing
- Single filament
- Amber lens

HARLEY-DAVIDSON	Year	Mfg/N	P/N	Retail
FXST, FXSTS, FXSTC	87-94	68407-86	<b>222790</b>	<b>14.95</b>
FLSTF	90-94	68410-87B	<b>222791</b>	<b>15.95</b>
FLST	E87-90	68410-87B	<b>222791</b>	<b>15.95</b>
Dyna (exc. FXDS)	93-03	68407-86	<b>222790</b>	<b>14.95</b>
Dyna	91-92	68410-87B	<b>222791</b>	<b>15.95</b>
FXDS	91-03	68410-87B	<b>222791</b>	<b>15.95</b>
FXR	L87-94	68410-87B	<b>222791</b>	<b>15.95</b>
FXWG	1986	68407-86	<b>222790</b>	<b>14.95</b>
XL	90-94	68410-87B	<b>222791</b>	<b>15.95</b>
XL	86-89	68407-86	<b>222790</b>	<b>14.95</b>

### Rear Turn Signal Replacement Lenses

Color	Application	P/N	Retail
Amber	Fits Dual Filament Lamp	<b>222543</b>	<b>2.49</b>
Red	Fits Dual Filament Lamp	<b>222544</b>	<b>2.69</b>
Smoke	Fits Dual Filament Lamp	<b>222549</b>	<b>2.79</b>
Red	Fits Dual Filament Lamp	<b>222550</b>	<b>5.49</b>

## CHRIS PRODUCTS DEUCE-STYLE FRONT AND REAR TURN SIGNAL KIT

- Fits all Deuce-style models

Includes:

- Two chrome front turn signals  
P/N 222781 with dual filament  
and amber lens
- Two chrome rear turn signals  
P/N 222785 with dual filament  
and amber lens
- Two red lens P/N 222557
- Two mounting studs P/N 223811

P/N	Retail
<b>222793</b>	<b>97.99</b>



## CHRIS PRODUCTS DEUCE-STYLE FRONT TURN SIGNAL KIT

- Fits all Deuce-style models

Includes:

- Four chrome front turn signals  
P/N 222781 with dual-filament  
and amber lens
- Two red lens P/N 222557

P/N	Retail
<b>222792</b>	<b>89.99</b>





## CHRIS PRODUCTS EARLY-STYLE, SINGLE-FILAMENT FX-TYPE TURN SIGNAL KIT

Includes:

- Four P/N 222801 turn signal assemblies with single filament and amber lens
- Two P/N 222810 handlebar clamps with screws
- Two P/N 222813 bracket to lamp
- Two P/N 223812 rear support with screw
- Plus a bonus of two P/N 222544 red lenses

HARLEY-DAVIDSON	Year	P/N	Retail
FXST	84-85	222800	85.95
FXR	82-85	222800	85.95
FXWG	80-85	222800	85.95
FX	73-85	222800	85.95



## LAZER STAR® FULL FACE RETRO LED BOARDS

Pre-wired with standard 1156 or 1157 bayonet base in amber or red LEDs.

- Retrofit 53-count LED boards
- Sixth Generation LEDs provide the best optics available
- Plug-and-play user friendly installation
- Three-year manufacturer's replacement warranty
- Load equalizer or no load flasher required
- Fits H-D® and Chris Products bullet-style light

Description	P/N	Retail
1156 Amber LED	223291	84.99
1156 Red LED	223292	84.99
1157 Amber LED	223293	84.99
1157 Red LED	223294	84.99



EXCLUSIVE

## BIKER'S CHOICE® TURN SIGNAL REPLACEMENT LENSES

- Fits 02-08 V-Rod (All) front; 09-10 V-Rod VRSCAW front; 2012 V-Rod Anniversary front; 02-16 FLST, FXST, Dyna, XL (exc. FLSTC/I); 00-07 FXSTD; 04-13 FLHRS, FLTR
- H-D® # 68973-00
- Sold individually

Circle Style

Lens	P/N	Retail	Honeycomb Style	P/N	Retail
Amber	489862	4.50	Amber	489866	3.95
Red	489863	3.50	Red	489867	3.95
Clear	489864	3.50	Clear	489868	3.95
Smoke	489865	3.95	Smoke	489869	4.50



## CHRIS PRODUCTS LATE-STYLE, DUAL-FILAMENT FX-TYPE TURN SIGNAL KIT

Includes:

- Four P/N 222804 complete turn signal assemblies with dual filament and amber lens
- Two P/N 222810 handlebar clamps with screws
- Two P/N 222813 bracket to lamp
- Two P/N 223812 rear support with screw
- Plus a bonus of two P/N 222544 red lenses

HARLEY-DAVIDSON	Year	P/N	Retail
FXST	86-99	222805	87.90
FXR	86-94	222805	87.90
FXWG	1986	222805	87.90
XL	86-99	222805	87.90



## AUTOGEM GLASS BULLSEYE LENS

These high-quality glass bullseye lenses easily install into the O.E.M. Deuce-style signal housing. They utilize a rubber O-ring to seal and secure them tightly in place.

- Amber or red bulbs will need to be purchased separately
- Dual-filament red bulb P/N 3400480; dual-filament amber bulb P/N 3200305; single-filament amber bulb P/N 3200435
- Made in USA



Color	P/N	Retail
Smoke	611974	42.00
Red	611975	42.00
Clear	611976	42.00
Amber	611977	42.00



EXCLUSIVE

## BIKER'S CHOICE® BLUE DOT LENSES

- All lenses are supplied with custom blue dot inserts installed

HARLEY-DAVIDSON	Year	P/N	Retail
FLH, FLT, FLST	86-16	491262	14.95
FLSTF, FX, XL	86-01	491261	17.95

AUDIO, VIDEO & NAVIGATION

INDIAN & VICTORY

WINDSHIELDS

SEATS & SISSY BARS

LUGGAGE

SECURITY & COVERS

TIRES & WHEELS

BRAKES

CHASSIS

SUSPENSION

SHEET METAL

EXHAUST

FUEL & AIR SYSTEMS

ENGINE & OIL FILTERS

PRIMARY DRIVE

TRANSMISSION & FINAL DRIVE

GASKETS & HARDWARE

HANDLEBARS & CONTROL

CABLES

FOOT CONTROL

INSTRUMENT & LIGHTING

ELECTRICAL

BATTERIES & CHARGERS

TRAILERS & RAMPS

CHEMICALS & LUBES

TOOLS & SUPPLIES

GENERAL ACCESSORIES & DISPLAY

CROSS REFERENCE

INDEX

# INSTRUMENT & LIGHTING

## BIKER'S CHOICE



482543

482544

482545

**EXCLUSIVE**

### BIKER'S CHOICE® SMOKED TURN SIGNAL LENS KITS

Easily replace stock lenses.

- Includes four lenses and amber bulbs

HARLEY-DAVIDSON	Year	Mfg/N	P/N	Retail
FLH, FLT, FXST, FLST, FXD, FXR, XL	86-16	69308-02	<b>482545<sup>1</sup></b>	<b>27.95</b>
FXST/FXD	00-16	69304-02	<b>482543</b>	<b>27.95</b>
FXST	86-99	69306-02	<b>482544</b>	<b>27.95</b>
XL	02-13	69304-02	<b>482543<sup>2</sup></b>	<b>27.95</b>
FXD, FXR, XL	86-01	69306-02	<b>482544</b>	<b>27.95</b>

<sup>1</sup> With Flat Signal Lenses

<sup>2</sup> Exc. XL883N, 1200N, 1200X, FXS

**EXCLUSIVE**

### BIKER'S CHOICE® TURN SIGNAL FLASHER

Variable load flasher.

HARLEY-DAVIDSON	Year	O.E.M.	P/N	Retail
FLH	65-90	88543-64B	<b>223740</b>	<b>6.95</b>
FXST	84-90	88543-64B	<b>223740</b>	<b>6.95</b>
FLST	86-90	88543-64B	<b>223740</b>	<b>6.95</b>
FXR	82-90	88543-64B	<b>223740</b>	<b>6.95</b>
FX	71-86	88543-64B	<b>223740</b>	<b>6.95</b>
XL	65-90	88543-64B	<b>223740</b>	<b>6.95</b>



### STANDARD® FLASHER RELAY

HARLEY-DAVIDSON	Year	O.E.M.	P/N	Retail
FLH	65-88	68541-64A	<b>210156</b>	<b>6.09</b>
FXST	84-88	68541-64A	<b>210156</b>	<b>6.09</b>
FLST	86-88	68541-64A	<b>210156</b>	<b>6.09</b>
FXR	82-88	68541-64A	<b>210156</b>	<b>6.09</b>
FX	71-86	68541-64A	<b>210156</b>	<b>6.09</b>
XL	65-88	68541-64A	<b>210156</b>	<b>6.09</b>

### STANDARD®

#### HEAVY-DUTY HEADLIGHT RELAY

Allows control of hi-low beam from one wire using a button-type switch. Custom applications.

P/N	Retail
<b>215211</b>	<b>42.03</b>



## KURYAKYN

### KURYAKYN® DEEP DISH BEZELS FOR 3-1/4" FLAT TURN SIGNALS

Add depth and style to your stock front or rear flat pancake-style turn signals. Simply mounts over existing lenses and features a design that allows for existing edge of lens to glow when illuminated.

- Sold in pairs

HARLEY-DAVIDSON	Year	Mfg/N	P/N	Retail
FLH, FLT	86-16	7790	<b>419113</b>	<b>29.99</b>



**EXCLUSIVE**

### BIKER'S CHOICE® TURN SIGNAL VISORS

Chrome-plated visors.

- Sold in pairs

HARLEY-DAVIDSON	Year	O.E.M.	P/N	Retail
FLH, FLT	86-16	67734-88T	<b>490927</b>	<b>14.95</b>
FLH, FLT	88-96	67737-88T	<b>490928<sup>1,2</sup></b>	<b>21.95</b>
FLH, FLT, FLST	86-16	67737-88T	<b>490928</b>	<b>21.95</b>
FLST	86-01	67734-88T	<b>490927<sup>2</sup></b>	<b>14.95</b>
FLST, FXRT	86-01	67737-88T	<b>490928<sup>3</sup></b>	<b>21.95</b>

<sup>1</sup> Exc. FLHRS, FLTRX, FLHTCUTG

<sup>2</sup> Front

<sup>3</sup> Rear

## KOSO NORTH AMERICA

### NEW!

#### KOSO® LED FLASHER RELAY

Changing your indicator lights for LED ones? Once you replace your regular bulbs with LED indicators, the resistance is very small compared to the original flashers. Therefore, the bike can't identify whether the flashers are installed or not so they will not flash normally. Avoid this problem by using this simple flasher relay. Install only one Koso® relay for all four LED indicator lights compared to the other brands on the market which require one per indicator light.

P/N	Retail
<b>482355</b>	<b>19.95</b>



### STANDARD® HEADLIGHT RELAY

Three-prong headlight relay with low-profile connector.

- Fits H4 bulbs
- 3 x 14 gauge wires
- 8-1/4" lead length
- Five pack
- Sold in storage box

P/N	Retail
<b>210222</b>	<b>9.68</b>







## NEW!

### RIVERA PRIMO ELECTRONIC FLASHER

Especially suited for operating Rivera Primo Phase 2 HedLED Headlamps.

- For 12V applications
- LED compatible
- 3 terminals (31, 49, 49a)
- Runs 1 to 4 lamps
- 162W/13.5A max

P/N	Retail
<b>060160</b>	<b>16.50</b>



## NEW!

### CYCLE PRO FLASHER UNIT

Fits 12-volt models.  
• Sold individually

P/N	Retail
<b>421863</b>	<b>15.95</b>



### SOUND OFF RECREATIONAL SAFETY PRIORITY PLUS

Turns stock rear turn signals into running lights and flashing stop lights.

- Apply brake; running lights flash 1-2 seconds, then full brightness
- No interference with brake light operation
- Not compatible with LED lights

P/N	Retail
<b>074051</b>	<b>70.95</b>



### SOUND OFF RECREATIONAL SAFETY PRIORITY LITES

Turns existing rear turn signals into running lights and stoplights.

- Will not affect turn signal function
- No bulbs to change
- Not compatible with LED lights

P/N	Retail
<b>074047</b>	<b>50.95</b>



## NEW!

### THUNDER HEART CENTER BRAKE MODULE

Want to install a center brake light on your custom bike? Thunder Heart has you covered with this Center Brake Light Module. Incorporates turn signals, running lights and brake lights into two rear bulbs. Simplifies the rear lighting popular with today's custom bike builders. Allows the addition of such lights when using the Micro Harness Controller.

- Compatible with both LED and incandescent bulbs
- Solid-state construction is fully circuit-protected and has no relays to wear out
- Compact 2" x 0.6" x 0.5" size means you can hide it just about anywhere
- Simple four-wire hookup and included wiring diagram make installation a breeze
- Made In USA



P/N	Retail
<b>495290</b>	<b>44.50</b>



### BADLANDS LOAD EQUALIZER

Designed to return amperage draw to the correct factory specification when using custom signal lights.

- May be used instead of variable load flasher on earlier model years
- Fits 91-Up H-D® with self-cancelling signals
- Made in USA



P/N	Retail
<b>499200</b>	<b>26.95</b>



### BADLANDS LOAD EQUALIZER II

Performs exactly the same function as the Load Equalizer I with the added feature of allowing you to retain emergency flasher capability.

- This unit has a built-in thermistor, which retains the resistor's heat while your bike is functioning in emergency flasher mode
- Made in USA



P/N	Retail
<b>499211</b>	<b>34.95</b>



### BADLANDS LOAD EQUALIZER III FOR V-TWINS

For Harley-Davidsons® with the TSSM Security/Alarm Module or TSM Turn Signal Module.

- Intended for 1991 and up standard turn signal modules
- Will run emergency flashers for any amount of time
- Designed for parade use
- Solid state construction that is waterproof and produces no heat
- Works on any Harley-Davidson® with self-cancellers
- Made in USA



HARLEY-DAVIDSON	Year	P/N	Retail
FLH, FLT, FXST, FLST, FXD, FXR, XL	91-13	<b>499203<sup>1</sup></b>	<b>69.95</b>
FLH	97-13	<b>499193</b>	<b>69.95</b>
FLHX, FLTR	10-13	<b>499189<sup>2</sup></b>	<b>79.95</b>
FLHTCUTG	2010	<b>499193<sup>3</sup></b>	<b>69.95</b>
FLH CVO	09-13	<b>482066</b>	<b>79.95</b>
FXST, FLST	96-12	<b>499193</b>	<b>69.95</b>
FXD	97-13	<b>499193</b>	<b>69.95</b>
XL/XL1200N	04-13	<b>499194</b>	<b>69.95</b>
XL	99-03	<b>499193</b>	<b>69.95</b>

<sup>1</sup> Hardwire

<sup>2</sup> Without center taillight

<sup>3</sup> When converting to LED taillights



# INSTRUMENT & LIGHTING

AUDIO, VIDEO  
& NAVIGATION

INDIAN  
& VICTORY

WINDSHIELDS

SEATS &  
SISSY BARS

LUGGAGE

SECURITY  
& COVERS

TIRES &  
WHEELS

BRAKES

CHASSIS

SUSPENSION

SHEET METAL

EXHAUST

FUEL & AIR  
SYSTEMS

ENGINE &  
OIL FILTERS

PRIMARY DRIVE

TRANSMISSION  
& FINAL DRIVE

GASKETS &  
HARDWARE

HANDLEBARS  
& CONTROL

CABLES

FOOT  
CONTROL

INSTRUMENT  
& LIGHTING

ELECTRICAL

BATTERIES &  
CHARGERS

TRAILERS  
& RAMPS

CHEMICALS  
& LUBES

TOOLS &  
SUPPLIES

GENERAL  
ACCESSORIES  
& DISPLAY

CROSS  
REFERENCE

INDEX



## BADLANDS INTENSIFIER HI-LOW MODULES

- Converts single function LEDs, halogen or incandescent bulbs to high and low dual functions
- Run and stop, run and turn or high and low
- Works for taillights, signals, marker lights, rear fender tip, neon accent lighting or (two) 25 watt driving lights
- Runs up to 50 watts in total without heat issues
- Made in USA



Description	P/N	Retail
Intensifier Hi-Low Module (1 input, 1 output)	497675	44.95
Dual Intensifier Hi-Low Module (2 inputs, 2 outputs)	497679	67.95
LED Intensifier Hi-Low Module (1 input, 1 output)	482065	19.95



## BADLANDS ILLUMINATOR PRO III

Built-in automatic canceler and built-in load equalizer.

- Front run and turn signal for single-filament bulbs, halogen bulbs and LEDs
- Rear run, brake and turn signal functions like the Illuminator module
- Emergency flashers without heating up
- Cancels at any time for quick lane changes
- Made in USA



P/N	Retail
499224	118.95



## NEW!

## BADLANDS ILLUMINATOR PLUG-IN STYLE HARNESS

Harness for 10-13 FLTR, FLHX models using Illuminator Plug-in Style (P/N 482062).

P/N	Retail
482063	22.00

## BADLANDS ILLUMINATOR

3-in-1, turn stock or custom turn signals into running lights, brake light and maintain turn signal function.

- Turns running lights into brake lights
- Built-in load equalizer
- Runs stock O.E.M. turn signals
- Runs even the smallest turn signals
- Capable of running two rear turn signals
- Fits 91-Up H-D® models
- Made in USA



P/N	Retail
499223	99.95

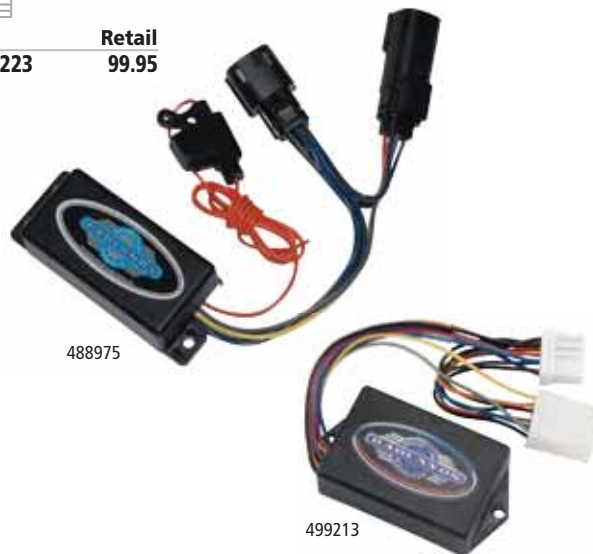

## BADLANDS ILLUMINATOR PLUG-IN STYLE

3-in-1, turn stock or custom turn signals into running lights, brake light and maintain turn signal function.

- Increases visibility from the rear of the motorcycle

### Features:

- Designed for security system Harley-Davidson® as well as earlier-style signal modules
- Built-in load equalizer
- Works with stock O.E.M. turn signals
- Runs with the smallest turn signals, even LEDs
- Works on single-filament bulbs, including Halogens
- Runs multiple marker lights or turn signal
- Comes with easy to follow diagram and instructions
- Made in USA



HARLEY-DAVIDSON	Year	P/N	Retail
FLTR	15-16	488975 <sup>2</sup>	139.95
FLTR, FLHX	10-13	482062	139.95
FLH, FLT, FLSTC	97-08	487068	126.95
FLH	94-96	488978	124.95
FLH	91-93	488979	118.95
FLH	86-90	487066	126.95
FLH, FLT	97-07	499213 <sup>1</sup>	118.95
FXST, FLST	11-15	488983 <sup>2</sup>	118.95
FXST, FLST	96-07	499213 <sup>1</sup>	118.95
FXST, FLST, FXD	97-08	487069	126.95
FXD	12-15	488983 <sup>2</sup>	118.95
FXD	97-07	499213 <sup>1</sup>	118.95
FXD	86-96	487067	126.95
XL	14-16	488984 <sup>2</sup>	139.95
XL	2016	499199	118.95
XL	99-03	499213 <sup>1</sup>	118.95
XL	93-03	487069	126.95
XL	86-90	487067	126.95
V-Rods	02-16	482064 <sup>2</sup>	118.95

<sup>1</sup> With security system

<sup>2</sup> Can-Bus

<sup>3</sup> Exc. 04-up Deuce





## BADLANDS AUTOMATIC TURN SIGNAL CANCELLING MODULE: PLUG-IN STYLE

11-second time flashing that automatically cancels and can cancel manually at any time (quick lane change.)

- Available in three different plug-in styles
- Simply plug-in and replace O.E.M. canceler
- Features:
- Built-in emergency flasher mode
- Built-in load equalizer run LEDs up to 100-Watts per side
- Made in USA
- Measures 2-7/8" L x 1-3/8" W x 7/8" D



Description	Application	P/N	Retail
10-pin	For use with 87-93 H-D® Models	499205	83.95
8-pin Deutsch Style	For use with 94-Up H-D® Models	499207	94.95
12-pin Deutsch Style	For use with 94-Up H-D® Models	499209	94.95
8-pin Female	For use with 94-99 H-D® Models	488976	94.95



## BADLANDS PLUG-AND-PLAY LOAD EQUALIZERS

Intended to be used with non-compliant LED's that cause turn signal indicators to rapid flash. Get all of the features of the "original" Load Equalizer and keep your emergency flasher capability.

- Returns amperage draw to the factory range preventing codes
- For all CAN/BUS models, 2011-Up Softail®, 2012-Up Dyna® and ALL 14-up models
- Unlike earlier models, CAN/BUS bikes require a Load Equalizer for front and another for the rear
- Made in USA



HARLEY-DAVIDSON	Year	P/N	Retail
FLH, FLT	14-16	488989	79.95
FXST, FLST	11-16	488986	69.95
FLS	11-16	488987	79.95
FXD	12-16	488986	69.95
FXSB	12-16	488987	79.95
XL	14-16	488988	79.95



## BADLANDS AUTO SIGNAL CANCELER III

Allows you to activate your turn signals with the touch of a button (you don't have to hold it down).

- Turn signals will flash for approximately 11 seconds and then automatically shut off
- Installation is easy, with only six wires to connect
- All H-D® models without self-canceling signals
- Made in USA



P/N	Retail
499201	74.95



## BADLANDS TURN SIGNAL LOAD EQUALIZER

Hardwire Can/Bus Load Equalizer for front turn signals only.

- Made in USA



HARLEY-DAVIDSON	Year	P/N	Retail
FLH, FLT	14-16	488985	59.95
FXST, FLST	11-16	488985	59.95
FXD	12-16	488985	59.95
XL	14-16	488985	59.95



## NEW!

## BADLANDS RUN-BRAKE-TURN ILLUMINATOR

Compatible with TSM/TSSM modules and security systems. Turns stock or custom turn signals into running lights and brake lights and still maintain turn signal function. Increases visibility of the motorcycle from the rear. Built-in load equalizer works with stock signals and can run the smallest custom signals, even LEDs. Comes with easy-to-follow instructions and features plug-in connectors for hassle-free installation on select models.

- Works with incandescent, halogen and 12-Volt LED signals and marker
- Made in USA



HARLEY-DAVIDSON	Year	P/N	Retail
FLH	14-16	488982	99.95
FXST, FLST	11-16	488982	99.95
FXD	12-16	488982	99.95
XL	14-16	488982	99.95





## BADLANDS BRAKE LIGHT ELIMINATOR

This new module is 100% plug-and-play and enables customers to have left and right only turn signals, running and brake lights along with license plate illumination and a ground wire.

- The Street Glide and Ultra send brake light functionality on the same wire that provides turn signal flashing to the rear turn signals
- Using our IHL-04, you can now run amber turn signals since this module separates the brake functionality from the rear turn signal output
- These modules also have a built-in Load Equalizer, which will allow any style of light, LED, halogen or incandescent to operate without any CAN/Bus interference or trouble codes
- Made in USA



HARLEY-DAVIDSON	Year	P/N	Retail
FLHX, FLHTCU	14-16	488977	129.95



## KURYAKYN® PULSATING BRAKE CONTROLLER FOR V-TWIN

Totally plug-and-play, with our controller your brake lights automatically pulsate then remain brightly lit every time you apply the brakes.

- Design also allows easy connection of load equalizers if upgrading turn signals to LED

Note: Provides three seconds of decelerating flashing brake lights.

HARLEY-DAVIDSON	Year	Type	Mfg/N	P/N	Retail
FLHX, FLTRX	10-13	6-pin	5492	419645	89.99
FLH	97-13	8-pin	5493	419521	79.99
FLT	98-09	8-pin	5493	419521	79.99
FLHX	06-09	8-pin	5493	419521	79.99
FLHTCUTG	09-13	8-pin	5493	419521	79.99
FXST, FLST	96-10	8-pin	5493	419521	79.99
FXD	97-11	8-pin	5493	419521	79.99
XL	99-03	8-pin	5493	419521	79.99



## KURYAKYN® FRONT RUN-TURN CONTROLLER

Module plugs into the stock wiring harness and makes single filament custom lights function as running lights and turn signals.

- One controller required per pair of lights

HARLEY-DAVIDSON	Year	Mfg/N	P/N	Retail
FLHT	97-05	4865	497298	51.99
FLHR	97-06	4865	497298	51.99
FXST, FLST	96-08	4865	497298	51.99
FXD	97-05	4865	497298	51.99
XL	97-10	4865	497298	51.99

# KURYAKYN®



## KURYAKYN® MULTICONNECTOR FOR REAR LED ACCENTS

Eliminate the need for multiple 8-pin or 6-pin wiring adaptors when installing more than one like-functioning Kuryakyn rear auxiliary lighting product.

- Compatible with auxiliary Run-Brake lighting products or auxiliary Run-Turn lighting products

Mfg/N	P/N	Retail
5491	419644	14.99



419523

## KURYAKYN® TOTAL CONTROL PASSING LAMP HARNESS

The lamps are no longer automatically turned off when the headlamp is switched from low to high beam. Enabling the passing lamps to remain lit with the high beam greatly improves lighting.

HARLEY-DAVIDSON	Year	Mfg/N	P/N	Retail
FLHT	98-13	5496	419523	19.99
FLHR	97-13	5495	419522	19.99
FLST	96-16	5495	419522	19.99



419643

419325

## KURYAKYN® REAR RUN-TURN-BRAKE CONTROLLER WITH PULSE BRAKE

This module makes single-filament or single-circuit turn signals on the rear of the bike function as running lights, turn signals and brake lights; not just brake/turn. Can be used with stock turn signals or any single-filament light you may already have installed on the rear of your bike. Completely plug-in for most 96-newer Harley-Davidson® models with single filament turn signals and a taillight with running and brake functions.

- Compatible with 02-later H-D® factory cruise control
- Pulsing Brake feature can be turned on or off easily
- Not compatible with aftermarket or accessory modules that alter the functions of the stock taillight and turn signals or any modifications to taillights and turn signals. Bikes equipped with factory security system and low-draw or LED lights also require P/N 419068, sold separately.

HARLEY-DAVIDSON	Year	Mfg/N	P/N	Retail
FLHTCU/I	97-13	5490	419643	119.99
FLHTK	10-13	5490	419643	119.99
FLHTCUSE	08-09	5490	419643	119.99
FLH	97-13	5497	419325	89.99
FLT	98-13	5497	419325	89.99
FXD	97-16	5497	419325	89.99
XL	99-03	5497	419325	89.99

## KURYAKYN



### KURYAKYN® 2 AMP LOAD EQUALIZER

Universal load equalizer for use when stock turn signals are replaced with LED or other low-draw lights.

- One required for each pair of lights

Mfg/N	P/N	Retail
4810	419065	18.99



### KURYAKYN® SELF-REGULATING LOAD EQUALIZER

Compatible with all H-D® factory security systems, this technologically advanced load equalizer won't overheat, even when subjected to four-way flashers, non-stop security system flashing while trailering or when stuck at never-ending red traffic lights.

- Plug-and-play when used with Kuryakyn Panacea Taillight, Run-Turn-Brake Controller, or Load Equalizer Adaptors; can also be spliced in custom applications
- Fits 90-13 H-D® models (except 11-13 Softail® and 12-13 Dyna® Models)

Mfg/N	P/N	Retail
5498	419707	59.99



### KURYAKYN® LOAD EQUALIZER ADAPTOR

Allows splice-free installation of Kuryakyn® load equalizers equipped with 3-pin connectors.

HARLEY-DAVIDSON	Year	Mfg/N	P/N	Retail
FLHX, FLTRX	10-13	5499	419708	29.99
FLH	97-13	4837	419067	14.99
FLHX	06-09	4837	419067	14.99
FXST, FLST	96-10	4837	419067	14.99
FXD	97-11	4837	419067 <sup>1</sup>	14.99
XL	99-03	4837	419067	14.99

<sup>1</sup> exc. 09-11 FXDB, 10-11 FXDWG



### KURYAKYN® 6-PIN TO 8-PIN ADAPTOR

Required for installation of Panacea Taillights or Run-Turn-Brake Controllers.

HARLEY-DAVIDSON	Year	Mfg/N	P/N	Retail
XL	04-13	4831	419066 <sup>1</sup>	14.99

<sup>1</sup> Exc. 07-13 XL1200N, 10-13 XL1200X, 12-13 XL1200V, 10-13 XL883N



### KURYAKYN® ALARM COMPATIBLE LOAD EQUALIZER

When either a Panacea System or a Run-Turn-Brake Controller is installed on a late model H-D® equipped with a factory security system (T.S.S.M.) and LED or low-draw turn signals, the security remains fully functional and this product does not disable the system in any way.

- If you find the illuminated security light offensive, simply plugging in this optional load equalizer will correct the situation

Mfg/N	P/N	Retail
4857	419068	29.99



### KURYAKYN® 8-PIN HARDWARE ADAPTOR

This splice-in 8-pin adaptor is required to install Panacea taillights or Run-Turn-Brake controller.

- Sold individually

HARLEY-DAVIDSON	Year	Mfg/N	P/N	Retail
FLH	91-96	4832	494815	14.99
FXST, FLST	91-95	4832	494815	14.99
FXD	91-96	4832	494815	14.99
XL	91-98	4832	494815	14.99



**GEAR BRAKE**  
ADD INTELLIGENCE TO YOUR BRAKE LIGHTS



### GEARBRAKE VECTOR LASER BRAKE LIGHT

This rear mounted laser can be used as a brake light or running light. Easily mounted at the license plate or under the fender, it can provide an extra brake light indication while keeping the rear of your bike free of clutter. The Vector Laser™ projects a red line on the ground behind your motorcycle catching the attention of following drivers.

P/N	Retail
471377	39.95

AUDIO, VIDEO & NAVIGATION

INDIAN & VICTORY

WINDSHIELDS

SEATS & SISSY BARS

LUGGAGE

SECURITY & COVERS

TIRES & WHEELS

BRAKES

CHASSIS

SUSPENSION

SHEET METAL

EXHAUST

FUEL & AIR SYSTEMS

ENGINE & OIL FILTERS

PRIMARY DRIVE

TRANSMISSION & FINAL DRIVE

GASKETS & HARDWARE

HANDLEBARS & CONTROL

CABLES

FOOT CONTROL

INSTRUMENT & LIGHTING

ELECTRICAL

BATTERIES & CHARGERS

TRAILERS & RAMPS

CHEMICALS & LUBES

TOOLS & SUPPLIES

GENERAL ACCESSORIES & DISPLAY

CROSS REFERENCE

INDEX

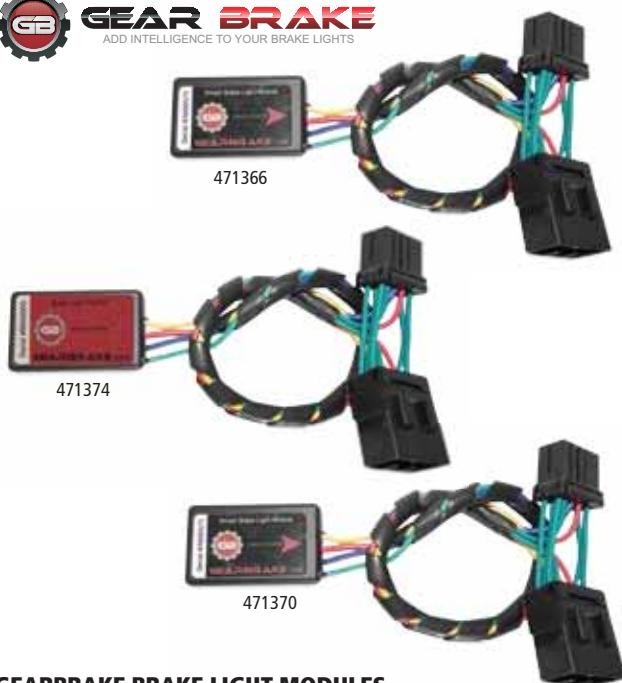

## GEARBRAKE BRAKE LIGHT MODULES

Automatically detects when you are slowing: we've made critical advancements in our technology that automatically detects slowing without the need for physical actuation of a brake. Provides a rear flashing alert upon slowing; GearBrake reacts with a two second pulsing alert, then solidly illuminates the brake light until you release the brake; the added time enables drivers behind you to know that you are slowing and gives you additional peace of mind, especially in heavy traffic.

- Made in USA



HARLEY-DAVIDSON	Year	Type	P/N	Retail
FXST, FLST	96-10	Smart Flasher	471366	99.95
FXST, FLST	96-10	Flasher	471374	79.95
FXST, FLST	96-10	Non-Flasher	471370	99.95
FXD	97-11	Smart Flasher	471366	99.95
FXD	97-11	Flasher	471374	79.95
FXD	97-11	Non-Flasher	471370	99.95



## BIKETRONICS INC. SMARTEQUALIZER

The original low-heat plug-in computerized load equalizer.

- O.E.M. connectors provide plug-and-play simplicity
- Unusually small size: perfect for motorcycle applications

HARLEY-DAVIDSON	Year	P/N	Retail
FLH, FLT, FXST, FLST, FXD	01-13	472017	79.95
FLHX, FLTRX	10-13	472022	89.95
XL	04-13	472019	79.95

Non-Alarmd Optioned Smartequalizer

Application	P/N	Retail
96-00 H-D® Models	472021	79.95

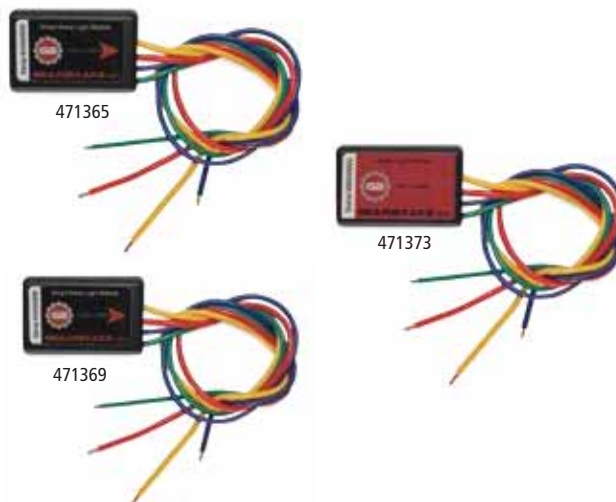

## GEARBRAKE UNIVERSAL BRAKE LIGHT MODULE

Automatically detects when you are slowing: we've made critical advancements in our technology that automatically detects slowing without the need for physical actuation of a brake. Provides a rear flashing alert upon slowing; GearBrake reacts with a two second pulsing alert, then solidly illuminates the brake light until you release the brake; the added time enables drivers behind you to know that you are slowing and gives you additional peace of mind, especially in heavy traffic.

- Made in USA



Type	P/N	Retail
Smart Flasher	471365	69.95
Flasher	471373	49.95
Non-Flashing	471369	69.95



## BIKETRONICS INC. TAILBONES RUN/TURN/STOP MODULES

Add both running light and stoplight function to rear turn signals, will not interfere with O.E.M. alarm behavior.

- Custom builders use TailBones to eliminate taillight

HARLEY-DAVIDSON	Year	P/N	Retail
FLT, FLT, FXST, FLST, FXD, FXR, XL	84-16	472003 <sup>1</sup>	69.95
XL	04-13	472005	69.95

<sup>1</sup> Exc. 04-16 XL



## BIKETRONICS INC. TAILSTOPPER TURN/STOP MODULE

Compact watertight automotive quality module.

- Add stoplight function to rear turn signals
- Does not change O.E.M. alarm behavior
- Made in USA



P/N	Retail
472007	59.95



## Radiantz LED Lighting



### RADIANTZ BRAKE LIGHT MODULE

Designed for LED and incandescent brake lights. When you apply your brakes, it causes your brake light to automatically emit a visual alerting signal.

Four different modes of operation:

- Three flashes then constant
- Three flashes then constant, repeats
- Three strobes then constant
- Three strobes then constant, repeats
- LEDs can turn-on and off faster than stock bulbs
- In the strobe mode, this module can turn LED brake light on and off approximately 10 times per second

P/N	Retail
211337	43.95



### SIGNAL DYNAMICS TRI-STAR CONTROL MODULE

Converts your rear turn signal lights to function as additional brake lights. Solid-state electrical components with weatherproof, soft-cell technology to prevent wire damage. When the brakes are applied, the turn signal lights illuminate giving you more rear visibility when you are stopped. If a turn signal is applied, it has priority over the brake light function on the side that is selected; if the turn signal is cancelled and the brakes are still applied, the brake light functions of the turn signal lights illuminate steady on. The included dual-load equalizer is designed to fix the problem when you have changed your stock turn signals to LEDs and they flash quickly or not at all.

P/N	Retail
480999	59.95



### SIGNAL DYNAMICS TRI-STAR XP CONTROL MODULE

Converts your rear turn signal lights to function as additional brake lights. The included dual-load equalizer is designed to fix the problem when you have changed your stock turn signals to LEDs and they flash quickly or not at all. Sends partial intensity power to your turn signals to act as additional running lights. When the brakes are applied, the turn signal lights illuminate giving your more rear visibility when you are stopped. If a turn signal is applied, it has priority over the brake light function on the side that is selected if the turn signal is cancelled and the brakes are still applied, the brake light functions of the turn signal lights illuminate steady on.

- Solid-state electrical components with weatherproof, soft-cell technology to prevent wire damage

P/N	Retail
480996	64.95

## SDC Signal Dynamics Corporation



### SIGNAL DYNAMICS PENTA STAR CONTROL MODULE

This module combines all of the functions of the self-cancelling turn signal module and our tri-star module converting your rear turn signals to function as additional brake lights.

- Engineered for the custom builder or to retro-fit motorcycles not already equipped with self-cancelling turn signals
- Designed for use with individual momentary type turn signal switches mounted on the left and right handlebars; will not work on models with left and right turn signal switch built into one unit that requires push to cancel
- Three turn signal timing modes: 7 second, 20 second and 75 second duration
- Hazard mode
- Adds brake light function to turn signals
- Flash time is consistent whether using incandescent or LED lighting; non-load dependent
- All flash modes can be cancelled with a second push of the turn signal button
- Solid-state electrical components with weatherproof, soft-cell technology to prevent wire damage

P/N	Retail
480998	99.95



### SIGNAL DYNAMICS DUAL LOAD EQUALIZER

Designed to fix the problem when you have changed your stock turn signals to LEDs and they flash quickly or not at all.

- Adds load/amperage back into your turn signal system to stabilize the flash pattern
- Meant for one pair of lights; if you have more than one pair, an additional dual load equalizer may be necessary
- Solid-state electrical components with weatherproof, soft-cell technology to prevent wire damage

P/N	Retail
480997	19.95



### SIGNAL DYNAMICS HEADS-UP VOLTAGE MONITOR

This module has a microprocessor that monitors the output of the system you choose with a simple two wire installation. Single multicolor LED visual indicator (red/green/amber). Know whether your voltage is normal or abnormal; you will be notified of serious fault conditions by an attention-getting flash of the LED. Auto-dimming LED reduces nighttime glare while riding. Mounts virtually anywhere with included double-sided tape.

- Voltage Range: six to seventeen VDC; accuracy within 200 millivolts

P/N	Retail
480994	29.95

AUDIO, VIDEO  
& NAVIGATION

INDIAN  
& VICTORY

WINDSHIELDS

SEATS &  
SISSY BARS

LUGGAGE

SECURITY  
& COVERS

TIRES &  
WHEELS

BRAKES

CHASSIS

SUSPENSION

SHEET METAL

EXHAUST

FUEL & AIR  
SYSTEMS

ENGINE &  
OIL FILTERS

PRIMARY DRIVE

TRANSMISSION  
& FINAL DRIVE

GASKETS &  
HARDWARE

HANDLEBARS  
& CONTROL

CABLES

FOOT  
CONTROL

INSTRUMENT  
& LIGHTING

ELECTRICAL

BATTERIES &  
CHARGERS

TRAILERS  
& RAMPS

CHEMICALS  
& LUBES

TOOLS &  
SUPPLIES

GENERAL  
ACCESSORIES  
& DISPLAY

CROSS  
REFERENCE

INDEX



## SIGNAL DYNAMICS PENTA STAR XP CONTROL MODULE

Combines all of the functions of the self-cancelling turn signal module and our tri-star module converting your rear turn signals to function as additional brake lights.

- Sends partial intensity power to your turn signals to act as additional running lights
- When the brakes are applied, the turn signal lights illuminate; if a turn signal is applied, it has priority over the brake light function on the side that is selected; if the turn signal is cancelled and the brakes are still applied, the brake light functions of the turn signal lights illuminate steady on
- Engineered for the custom builder or to retro-fit motorcycles not already equipped with self-cancelling turn signals
- Designed for use with individual momentary type turn signal switches mounted on the left and right handlebars; will not work on models with left and right turn signal switch built into one unit that requires push to cancel
- Three turn signal timing modes: 7 second, 20 second and 75 second duration
- Hazard mode
- Adds brake light function to turn signals
- Flash time is consistent whether using incandescent or LED lighting; non load dependent
- All flash modes can be cancelled with a second push of the turn signal button
- Solid-state electrical components with weatherproof, soft-cell technology to prevent wire damage

P/N	Retail
480995	109.95



## SIGNAL DYNAMICS BACKOFF WIG WAG

Compact solid-state electronic module converts brake lights into two choices of visual alerting signals.

- Mode one emits four quick, alternating flashes of left and right brake light followed by three short flashes and one long flash of both brake lights; pattern of three short flashes and one long flash of both lights repeats as long as brakes are applied
- Mode two emits four quick, alternating flashes of the left and right brake lights followed by three short flashes of both brake lights and then a steady on; brake lights remain on until brakes are released
- Designed for motorcycles equipped with two brake lights located side-by-side
- Specifications: 12-Volt DC, max. capacity 10-Amp, sealed weather-resistant heat sink case, 2-1/4" L x 5/8" H x 1-5/8" W

P/N	Retail
481003	42.95



## SIGNAL DYNAMICS SELF-CANCELLING TURN SIGNAL MODULE

Perfect for custom builds or retrofitting models without self-cancelling turn signals. Features three turn signal timing modes: a one-second press of the turn signal button causes seven seconds of turn signal flash before self-cancel, a two-second press causes 20 seconds of flash before self-cancel and a four-second press causes 75 seconds of flash before self-cancel. All flash modes can be cancelled with a second push of the turn signal button flash time is consistent whether using incandescent or LED lighting. Simultaneous depression of right and left turn signal buttons for one second begins hazard mode; flash continues until manually cancelled. Solid-state electrical components with weatherproof technology to prevent wire damage. Designed for use with individual momentary-type turn signal switches mounted on left and right bars; will not work on models with left and right turn signal switch built into one unit that requires push to cancel.

P/N	Retail
480992	74.95



## SIGNAL DYNAMICS BACKOFF BRAKE HOLD MODULE

Continues to hold brake lights on while bike is stopped or stopping, which increases rear-end visibility; choice of two patented BackOff™ flash patterns all while keeping your hands and feet free.

- Easy installation; wire the brake hold module in-line with the wire leading to the brake light; connect to a switched power source and ground; tap into your electronic speed sensor and choose from Mode 1 or Mode 2 flash patterns
- Mode 1: three short flashes followed by one long flash repeating as long as you are stopped
- Mode 2: five quick flashes followed by a steady on brake as long as you are stopped
- Compact size and weather-resistant
- 12-Volt DC – Max Cap. 10-Amps
- One-year manufacturer's warranty

P/N	Retail
482000	64.95

**SIGNAL DYNAMICS**
**BACKOFF XP/BRAKE LIGHT SIGNAL MODULE**

Compact, solid-state electronic module converts brake lights into two choices of visual alerting signals when brakes are applied.

- Mode one emits three short flashes followed by one long flash (3.5 seconds); repeats as long as brakes are applied
- Mode two emits five short flashes followed by a steady on light; light remains on until brakes are released
- Specifications: 12-Volt DC, max. capacity 10-Amp, sealed weather-resistant heat sink case, 2-1/4" L x 5/8" H x 1-5/8" W

P/N	Retail
481001	42.95

**SIGNAL DYNAMICS**
**BACKOFF BRAKE LIGHT SIGNAL MODULE**

This compact, solid-state electronic module converts your ordinary brake light into an attention-getting, visual-alerting device.

- Module causes three short flashes, stays on for 3-1/2 seconds, then repeats the cycle for as long as the brakes are applied
- Please note: may not work on bikes that use LED lighting
- Specifications: 12-Volt DC, max. capacity 10-Amp, sealed weather-resistant heat sink case, 2-1/4" L x 5/8" H x 1-5/8" W

P/N	Retail
481000	37.95



482001



482002



482003



482004

**SIGNAL DYNAMICS PLUG-AND-PLAY HEADLIGHT MODULE**

This module and appropriate adaptor harness flashes headlight(s) during the day making motorcycles more visible to oncoming traffic and to help prevent vehicles from turning left in front of the rider.

- Now there is no need to cut or splice wires in order to install a headlight module on your bike
- With the Plug-and-Play Headlight Module, simply select which harness is needed for your bike, then plug it all together

Note: Harness sold separately. Please consult your owner's manual or local dealer to find the correct harness for your motorcycle.

Description	P/N	Retail
Plug & Play Headlight Module	482001	74.95
Dual H-4 Adaptor Harness	482002	14.95
Dual H-7J Adaptor Harness	482003	19.95
Single H-4 Adaptor Harness	482004	12.95
Universal Adaptor Harness	482005	12.95
H7 European Adapter Harness	480993	19.95



482005



480993





490288



490286



490290

## EXCLUSIVE

### BIKER'S CHOICE® LED TAIL LAMPS

LED lighting with a 12-Volt low-current draw and bright output (display).

Style	O.E.M.	P/N	Retail
Tombstone Tail Lamp	67026-62, 68003-47T	<b>490286</b>	<b>83.95</b>
Tail Lamp	67026-81, 68008-73A	<b>490288</b>	<b>91.50</b>
Sparto Tail Lamp	67026-62, 68003-47T	<b>490290</b>	<b>74.50</b>



## EXCLUSIVE

### BIKER'S CHOICE® BLACKED-OUT TAILLIGHT LENS

Blacked-out lens has a fluted clear license plate lens.

HARLEY-DAVIDSON	Year	P/N	Retail
FLH	73-98	<b>601602</b>	<b>15.95</b>
FXST	84-98	<b>601602</b>	<b>15.95</b>
FLST	86-98	<b>601602</b>	<b>15.95</b>
FXD	91-98	<b>601602</b>	<b>15.95</b>
FXR	82-94	<b>601602</b>	<b>15.95</b>
FX	73-86	<b>601602</b>	<b>15.95</b>
XL	73-98	<b>601602</b>	<b>15.95</b>

## EXCLUSIVE

### BIKER'S CHOICE® LATE TAIL LAMP

This replacement tail lamp complete and ready for installation.

- Fits Pre 2000 Models
- Heavy-duty
- Chrome
- 12-Volt bulb (1157)

HARLEY-DAVIDSON	Year	O.E.M.	P/N	Retail
FLH	73-98	68008-73B	<b>490651</b>	<b>34.95</b>
FXST	84-98	68008-73B	<b>490651</b>	<b>34.95</b>
FLST	86-98	68008-73B	<b>490651</b>	<b>34.95</b>
FXD	91-98	68008-73B	<b>490651</b>	<b>34.95</b>
FXR	82-94	68008-73B	<b>490651</b>	<b>34.95</b>
FX	73-86	68008-73B	<b>490651</b>	<b>34.95</b>
XL	73-98	68008-73B	<b>490651</b>	<b>34.95</b>

### Late Tail Lamp Replacement Lens

P/N	Retail
<b>490457</b>	<b>11.45</b>



492757

## EXCLUSIVE

### BIKER'S CHOICE® EARLY TAIL LAMP

- Chrome-plated
- Replica tail lamp includes 12-Volt 1157 bulb
- Wired and ready for installation

HARLEY-DAVIDSON	Year	O.E.M.	P/N	Retail
XL/FL	56-72	68010-64B	<b>492757</b>	<b>29.95</b>

### Early Tail Lamp Replacement Lenses

Description	Color	O.E.M.	P/N	Retail
Brake Light Lens	Red	67051-74, 68090-69	<b>492759</b>	<b>5.50</b>
License Plate Lens	Clear	67052-78B, 68093-55A	<b>492758</b>	<b>2.95</b>



489908



482794



489909

## EXCLUSIVE

### BIKER'S CHOICE® LAYDOWN TAIL LAMPS

- Angled to laydown flatter to fender
- 12-Volt

HARLEY-DAVIDSON	Year	Type	Color	P/N	Retail
FLH, FLT, FXST, FLST, FXD, XL	99-E03	License Plate Light Facing Up	Red	<b>489908</b>	<b>25.50</b>
FLH, FLT, FXST, FLST, FXD, XL	L03-16	License Plate Light Facing Up	Red	<b>482641</b>	<b>30.50</b>
FLH, FLT, FXST, FLST, FXD, XL	99-E03	License Plate Light Facing Up	Smoke	<b>482792</b>	<b>27.95</b>
FLH, FLT, FXST, FLST, FXD, XL	L03-16	License Plate Light Facing Up	Smoke	<b>482794</b>	<b>28.50</b>
FLH, FLT, FXST, FLST, FXD, XL	99-E03	License Plate Light Facing Down	Red	<b>489909</b>	<b>23.50</b>
FLH, FLT, FXST, FLST, FXD, XL	L03-16	License Plate Light Facing Down	Red	<b>482642</b>	<b>27.50</b>

**BIKER'S CHOICE**

492476



601381

**EXCLUSIVE**
**BIKER'S CHOICE® TOMBSTONE TAIL LAMP**

Die-cast, chrome-plated replica of H-D® early-style tail lamp.

- Includes chrome license plate bracket, gasket and 12-Volt bulb (1157)

Note: P/N 601381 will not fit FLSTS.

HARLEY-DAVIDSON	Year	Description	O.E.M.	P/N	Retail
FL	40-54	Tail Lamp	68003-47	<b>492476</b>	<b>50.95</b>
FL	40-54	Replacement Lens	68090-47	<b>492478</b>	<b>5.95</b>
FL	40-54	Skull Cover		<b>601381</b>	<b>33.95</b>

**EXCLUSIVE**
**BIKER'S CHOICE® CLASSIC STYLE 2" ROUND TAILLIGHT**

- Includes 12-Volt, dual-filament bulb, wiring and license plate mount bracket
- License plate bracket measures 7" x 1"
- Has a license plate light in bottom of lens
- Not D.O.T.-approved

P/N	Retail
<b>489965</b>	<b>37.95</b>



490307



490308

**EXCLUSIVE**
**BIKER'S CHOICE® LED TAILLIGHTS**

- Die-cast chrome
- Flat back
- Available in diamond or oval designs with red lens
- Includes four screws and two lock washers
- Includes bulb on bottom to light license plate

Description	P/N	Retail
Diamond	<b>490307</b>	<b>61.50</b>
Oval	<b>490308</b>	<b>61.50</b>



200220

**EXCLUSIVE**
**BIKER'S CHOICE® SMALL CUSTOM TAIL LAMP**

- Chrome-plated
- 12-Volt
- Universal mount tail lamp is wired and ready for installation
- Fits XL, Big Twin, Custom applications

Description	P/N	Retail
Tail Lamp	<b>200220</b>	<b>17.95</b>
Replacement Lens (Red)	<b>200221</b>	<b>5.95</b>



482491



482492

**EXCLUSIVE**
**BIKER'S CHOICE® MINI-TOMBSTONE LED TAILLIGHT**

- EU-approved
- 4-1/2" L x 2-1/2" W

Description	P/N	Retail
Taillight Only	<b>482491</b>	<b>58.50</b>
Taillight with License Place Mount	<b>482492</b>	<b>68.95</b>

**EXCLUSIVE**
**BIKER'S CHOICE® CUSTOM FAT BOB TAILLIGHT AND BRACKET**

Works great with bobbed fenders.

- 12-Volt wire hook-up

HARLEY-DAVIDSON	Year	P/N	Retail
FXST	84-99	<b>491314</b>	<b>74.50</b>
FLST	86-99	<b>491314</b>	<b>74.50</b>
FXWG	80-86	<b>491314</b>	<b>74.50</b>



489966



489967

**EXCLUSIVE**
**BIKER'S CHOICE® 2-3/4" ROUND LED TAILLIGHTS**

Clear lens measures 2-3/4 in. round with super-bright red LEDs with license plate illumination.

- CNC-machined 6061-T6 aluminum
- License plate bracket measures 7" x 1"
- Sold individually

Note: Not D.O.T.-approved

Finish	P/N	Retail
Chrome	<b>489966</b>	<b>94.95</b>
Black	<b>489967</b>	<b>101.50</b>

**EXCLUSIVE**
**BIKER'S CHOICE® CUSTOM FAT BOB TAILLIGHT**

Works great with bobbed fenders.

- 12-Volt wire hook-up

HARLEY-DAVIDSON	Year	P/N	Retail
FXST	84-99	<b>491307</b>	<b>22.50</b>
FLST	86-99	<b>491307</b>	<b>22.50</b>
FXWG	80-86	<b>491307</b>	<b>22.50</b>

**Replacement Lens**

Description	P/N	Retail
Replacement Lens for P/N 491307	<b>490297</b>	<b>5.95</b>



491307

## INSTRUMENT & LIGHTING



### EXCLUSIVE

#### BIKER'S CHOICE® LED CATEYE TAILLIGHT

Super-thin 5/16" wide x 5" long.

- D.O.T.- and TUV-approved lens
- Includes mounting hardware

Description	P/N	Retail
Cateye Taillight	489649	72.95
Replacement Red Lens with Seal and Screws	489650	9.50



### EXCLUSIVE

#### BIKER'S CHOICE® CAT EYE TAIL LAMP

- XL, Big Twin custom applications

Description	P/N	Retail
Cat Eye Tail Lamp	492906	28.95
Replacement Lens (Red)	490175	8.50



#### CHRIS PRODUCTS TAILLIGHT ASSEMBLY

- Complete taillight assembly.
- Updated design

HARLEY-DAVIDSON	Year	O.E.M.	P/N	Retail
FLH	73-98	68008-73A	222519	34.99
FXST	84-98	68008-73A	222519	34.99
FLST	86-98	68008-73A	222519	34.99
FXD	91-98	68008-73A	222519	34.99
FXR	82-94	68008-73A	222519	34.99
FX	73-86	68008-73A	222519	34.99
XL	73-98	68008-73A	222519	34.99

#### Replacement Lens

P/N	Retail
222520	9.19



### ELECTRICAL



#### KURYAKYN® REAR END LIGHTING CONVERSION KIT

Want to change the look of your Street Glide or Road Glide with LED Lighting but don't know where to start? We created everything you need in one package.

- Kit contains curved license plate, lighted turn signal bar filler panel, LED rear turn signal inserts, self-regulating load equalizer and pulsating brake controller

HARLEY-DAVIDSON	Year	Mfg/N	P/N	Retail
FLHX, FLTRX	10-13	5415	412397	454.99

### EXCLUSIVE

#### BIKER'S CHOICE® KAT EYE LED TAILLIGHTS

Brake flashes three times then holds solid.

- Chrome-plated
- LED lighting
- Includes two screws and two bolts
- Flat back

Description	P/N	Retail
Kat Eye (6" L x 1-3/4" H)	490461	90.95
Oval (4-3/4" L x 2" H x 1-1/4" D)	490462	73.50



### EXCLUSIVE

#### BIKEMASTER® MINI-LED TAILLIGHT WITH LICENSE PLATE LIGHT

Super-compact, modern design. Six ultra-bright red LED taillights and nine mini-LED white license plate lights.

- Comes with two standard 10-gauge, 3/4 in. long studs built into light and hardware for mounting
- Measures 4" W x 1-1/4" H x 1-1/2" D

P/N	Retail
266262	29.95



#### PRO-ONE™ TEARDROP TAILLIGHT

Beautiful chrome finish with unique custom styling.

- Custom application

Description	P/N	Retail
Taillight	610841	39.95
Flush Mount Fiberglass Bucket	610843	29.95



### EXCLUSIVE

#### BIKER'S CHOICE® CUSTOM TAIL LAMP BRACKET

Chrome-plated bracket designed for mounting our cat eye or small custom tail lamp to FXST type bobbed fenders.

HARLEY-DAVIDSON	Year	P/N	Retail
FXST	84-99	492866	36.95
FXWG	80-86	492866	36.95



### EXCLUSIVE

#### BIKER'S CHOICE® LICENSE AND TAILLIGHT BRACKET

Chrome-plated bracket for Fat Bob fenders.

HARLEY-DAVIDSON	Year	P/N	Retail
FXDWG	93-03	400270	68.38



### EXCLUSIVE

#### BIKER'S CHOICE® SIDE MOUNT CUSTOM TAIL LAMP BRACKET

Chrome-plated mounting bracket that is extra-thick with reinforcing ribs.

- Left or right side axle mount custom application

P/N	Retail
492605	41.50







419502



419502



419504



419507



419508

### KURYAKYN® PANACEA LED TAILLIGHTS

- Shed your old lighting technology, step into the 21st century and be seen
- Features LED technology resulting in a brighter light that is unaffected by the vibrations produced on the average motorcycle
- Draws fewer amps than your stock taillight allowing more power for other vehicle requirements and extending alternator life
- In addition, The Panacea taillight can be set to pulse the brake lights several times before steady bright illumination when the brake is applied and has integrated turn signals that flash amber within the taillight housing

HARLEY-DAVIDSON	Year	Description	Mfg/N	Deluxe	Mfg/N	Laydown	Retail
FLH	98-13	Red w/License Window	5420	<b>419502</b>	5424	<b>419506</b>	<b>199.99</b>
FLH	98-13	Smoke w/License Window	5420	<b>419504</b>	5426	<b>419508</b>	<b>199.99</b>
FLTR	98-08	Red w/License Window	5422	<b>419502</b>	5424	<b>419506</b>	<b>199.99</b>
FLTR	98-08	Smoke w/License Window	5422	<b>419504</b>	5426	<b>419508</b>	<b>199.99</b>
FLHR	09-13	Red w/o License Window	5421	<b>419503</b>	5425	<b>419507</b>	<b>199.99</b>
FLHR	09-13	Smoke w/o License Window	5420	<b>419505</b>	5427	<b>419509</b>	<b>199.99</b>
FLHX	06-09	Red w/o License Window	5423	<b>419503</b>	5425	<b>419507</b>	<b>199.99</b>
FLHX	06-09	Smoke w/o License Window	5422	<b>419505</b>	5427	<b>419509</b>	<b>199.99</b>
FXST	02-10	Red w/License Window	5420	<b>419502<sup>1</sup></b>	5424	<b>419506<sup>1</sup></b>	<b>199.99</b>
FXST	02-10	Smoke w/License Window	5420	<b>419504<sup>1</sup></b>	5426	<b>419508<sup>1</sup></b>	<b>199.99</b>
FLST	94-10	Red w/License Window	5422	<b>419502<sup>2</sup></b>	5424	<b>419506<sup>2</sup></b>	<b>199.99</b>
FLST	94-10	Smoke w/License Window	5422	<b>419504<sup>2</sup></b>	5426	<b>419508<sup>2</sup></b>	<b>199.99</b>
FXD	02-11	Red w/License Window	5421	<b>419502<sup>3</sup></b>	5424	<b>419506<sup>3</sup></b>	<b>199.99</b>
FXD	02-11	Smoke w/License Window	5420	<b>419504<sup>3</sup></b>	5426	<b>419508<sup>3</sup></b>	<b>199.99</b>
XL	02-13	Red w/License Window	5423	<b>419502<sup>4</sup></b>	5424	<b>419506<sup>4</sup></b>	<b>199.99</b>
XL	02-13	Smoke w/License Window	5422	<b>419504<sup>4</sup></b>	5426	<b>419508<sup>4</sup></b>	<b>199.99</b>

<sup>1</sup> Exc.02-07 FXSTD

<sup>2</sup> Exc.94-01 FLSTF, 05-10 FLSTN, 97-03 FLSTS

<sup>3</sup> Exc.09-11 FXDB, 10-11 FXDWG

<sup>4</sup> Exc.07-12 1200N, 10-13 1200X, 09-13 883N, 12-13 1200V



419512

419513



419639

419640



419510

419511

### KURYAKYN® PANACEA LED REAR TURN SIGNAL INSERTS

Utilize the full functionality of your Panacea Taillight. LED technology results in a brighter light that is unaffected by the vibrations produced on the average motorcycle. Draws fewer amps than your stock turn signals allowing more power for the vehicle signals, allowing more power for other vehicle requirements and extending alternator life.

Note: Panacea Turn Signal Inserts must be used in conjunction with the appropriate Panacea Taillight.

#### Bullet

Finish	Color	Mfg/N	P/N	Retail
Chrome	Red	5430	<b>419512</b>	<b>149.99</b>
Chrome	Smoke	5431	<b>419513</b>	<b>149.99</b>
Black	Red	5453	<b>419639</b>	<b>149.99</b>
Black	Smoke	5454	<b>419640</b>	<b>149.99</b>

#### Flat

HARLEY-DAVIDSON	Year	Color	Mfg/N	P/N	Retail
FLH	94-13	Red	5428	<b>419510</b>	<b>149.99</b>
FLH	94-13	Smoke	5429	<b>419511</b>	<b>149.99</b>
FLSTC	94-10	Red	5428	<b>419510</b>	<b>149.99</b>
FLSTC	94-10	Smoke	5429	<b>419511</b>	<b>149.99</b>
FLSTN	94-96	Red	5428	<b>419510</b>	<b>149.99</b>
FLSTN	94-96	Smoke	5429	<b>419511</b>	<b>149.99</b>

## INSTRUMENT & LIGHTING

### KURYAKYN® LED TAILLIGHT CONVERSIONS

Taillights function as run-brake just like your stock taillight. Add LED Turn Signal Conversions and a Run-Turn-Brake Controller for a multifunctional, super-bright LED Rear Lighting Package.

- Includes connectors for 99-later and 98-earlier style taillight bases



Low Profile

Deluxe

#### Red Lens

HARLEY-DAVIDSON	Year	Style	Mfg/N	P/N	Retail
FLH, FLT	88-16	Deluxe	5432	<b>490776</b>	<b>139.99</b>
FLH, FLT	88-16	Low Profile	5436	<b>490778</b>	<b>139.99</b>
FXST, FLST	89-16	Deluxe	5432	<b>490776<sup>2</sup></b>	<b>139.99</b>
FXST, FLST	89-16	Low Profile	5436	<b>490778<sup>2</sup></b>	<b>139.99</b>
FXD	91-16	Deluxe	5432	<b>490776<sup>1</sup></b>	<b>139.99</b>
FXD	91-16	Low Profile	5436	<b>490778<sup>1</sup></b>	<b>139.99</b>
XL	89-16	Deluxe	5432	<b>490776<sup>3</sup></b>	<b>139.99</b>
XL	89-16	Low Profile	5436	<b>490778<sup>3</sup></b>	<b>139.99</b>

<sup>1</sup> Exc. 09-15 FXDB, 09-10 FXDFSE, 10-13 FXDWG, 12-15 FLD

<sup>2</sup> Exc. 00-07 FXSTD, 03-04 FXSTDSE, 07-09 FXSTSSE, 08-10 FXCW@fs:C

<sup>3</sup> Exc. 07-12 XL1200N, 10-15 XL1200X, 11-15 XL1200C, 09-15 XL883N

#### Red Lens w/o License Plate Window

HARLEY-DAVIDSON	Year	Style	Mfg/N	P/N	Retail
FLHT	2009	Deluxe	5433	<b>419151</b>	<b>139.99</b>
FLHT	2009	Low Profile	5437	<b>419153</b>	<b>139.99</b>
FLHR	09-16	Deluxe	5433	<b>419151</b>	<b>139.99</b>
FLHR	09-16	Low Profile	5437	<b>419153</b>	<b>139.99</b>
FLHX	06-09	Deluxe	5433	<b>419151</b>	<b>139.99</b>
FLHX	06-09	Low Profile	5437	<b>419153</b>	<b>139.99</b>
FLHTCUTG	09-16	Deluxe	5433	<b>419151</b>	<b>139.99</b>
FLHTCUTG	09-16	Low Profile	5437	<b>419153</b>	<b>139.99</b>
FLHXXX	10-11	Deluxe	5433	<b>419151</b>	<b>139.99</b>
FLHXXX	10-11	Low Profile	5437	<b>419153</b>	<b>139.99</b>
FLD	12-16	Deluxe	5433	<b>419151</b>	<b>139.99</b>
FLD	12-16	Low Profile	5437	<b>419153</b>	<b>139.99</b>



#### Red Lens Tombstone

HARLEY-DAVIDSON	Year	Style	Mfg/N	P/N	Retail
FLSTS	97-03	Conventional	5410	<b>419208</b>	<b>99.99</b>
FLSTN	05-16	Conventional	5410	<b>419208</b>	<b>99.99</b>



419514

419515

### KURYAKYN®

#### BULLET CIRCUITS FOR LED TURN SIGNAL INSERTS

Update your Kuryakyn® Turn Signals with a stunning look and extreme brightness that you can't get anywhere else. With LEDs built right into the lens, these beauties install as easy as changing out the bulb. Load equalizers are included with each kit.

Color	Mfg/N	P/N	Retail
Red	5457	<b>419514</b>	<b>139.99</b>
Smoke	5458	<b>419515</b>	<b>139.99</b>

## KURYAKYN®



Low Profile

Deluxe

#### Smoke Lens

HARLEY-DAVIDSON	Year	Style	Mfg/N	P/N	Retail
FLH, FLT	88-16	Deluxe	5434	<b>490777</b>	<b>139.99</b>
FLH, FLT	88-16	Low Profile	5438	<b>419154</b>	<b>139.99</b>
FXST, FLST	89-16	Deluxe	5434	<b>490777<sup>2</sup></b>	<b>139.99</b>
FXST, FLST	89-16	Low Profile	5438	<b>419154<sup>2</sup></b>	<b>139.99</b>
FXD	91-16	Deluxe	5434	<b>490777<sup>1</sup></b>	<b>139.99</b>
FXD	91-16	Low Profile	5438	<b>419154<sup>1</sup></b>	<b>139.99</b>
XL	89-16	Deluxe	5434	<b>490777<sup>3</sup></b>	<b>139.99</b>
XL	89-16	Low Profile	5438	<b>419154<sup>3</sup></b>	<b>139.99</b>

<sup>1</sup> Exc. 09-15 FXDB, 09-10 FXDFSE, 10-13 FXDWG, 12-15 FLD

<sup>2</sup> Exc. 00-07 FXSTD, 03-04 FXSTDSE, 07-09 FXSTSSE, 08-10 FXCW@fs:C

<sup>3</sup> Exc. 07-12 XL1200N, 10-15 XL1200X, 11-15 XL1200C, 09-15 XL883N

#### Smoke Lens w/o License Plate Window

HARLEY-DAVIDSON	Year	Style	Mfg/N	P/N	Retail
FLHT	2009	Deluxe	5435	<b>419152</b>	<b>139.99</b>
FLHT	2009	Low Profile	5439	<b>419155</b>	<b>139.99</b>
FLHR	09-16	Deluxe	5435	<b>419152</b>	<b>139.99</b>
FLHR	09-16	Low Profile	5439	<b>419155</b>	<b>139.99</b>
FLHX	06-09	Deluxe	5435	<b>419152</b>	<b>139.99</b>
FLHX	06-09	Low Profile	5439	<b>419155</b>	<b>139.99</b>
FLHTCUTG	09-16	Deluxe	5435	<b>419152</b>	<b>139.99</b>
FLHTCUTG	09-16	Low Profile	5439	<b>419155</b>	<b>139.99</b>
FLHXXX	10-11	Deluxe	5435	<b>419152</b>	<b>139.99</b>
FLHXXX	10-11	Low Profile	5439	<b>419155</b>	<b>139.99</b>
FLD	12-16	Deluxe	5435	<b>419152</b>	<b>139.99</b>
FLD	12-16	Low Profile	5439	<b>419155</b>	<b>139.99</b>



419516

419517

### KURYAKYN® LED TURN SIGNAL INSERTS

This is the hot ticket to complete your LED taillight package. Should you decide to install the rear LED turn signal inserts without a run-turn-brake controller, they include a load equalizer.

- Fit Kuryakyn® P/N's 9197, 9259, 5032

HARLEY-DAVIDSON	Year	Style	Mfg/N	P/N	Retail
FLHX	10-16	Red	5459	<b>419516</b>	<b>139.99</b>
FLHX	10-16	Smoke	5460	<b>419517</b>	<b>139.99</b>
FLS	12-16	Red	5459	<b>419516</b>	<b>139.99</b>
FLS	12-16	Smoke	5460	<b>419517</b>	<b>139.99</b>
XL1200N	07-12	Red	5459	<b>419516</b>	<b>139.99</b>
XL1200N	07-12	Smoke	5460	<b>419517</b>	<b>139.99</b>
XL1200X	10-16	Red	5459	<b>419516</b>	<b>139.99</b>
XL1200X	10-16	Smoke	5460	<b>419517</b>	<b>139.99</b>
XL883N	09-16	Red	5459	<b>419516</b>	<b>139.99</b>
XL883N	09-16	Smoke	5460	<b>419517</b>	<b>139.99</b>
XL1200V	12-16	Red	5459	<b>419516</b>	<b>139.99</b>
XL1200V	12-16	Smoke	5460	<b>419517</b>	<b>139.99</b>



Deluxe



Low Profile

## KURYAKYN



Deluxe



Low Profile

### NEW!

#### KURYAKYN® ECE-COMPLIANT LED TAILLIGHT CONVERSIONS

Direct replacement for stock taillight lenses and incandescent bulbs on most 88-16 H-D® models. ECE-certified, low-draw, long lasting and highly visible with the latest in LED technology.

HARLEY-DAVIDSON	Year	Style	Red	Mfg/N	Red w/o License Plate Window	Mfg/N	Smoke	Mfg/N	Smoke w/o License Window	Mfg/N	Retail
FLH, FLT	88-16	Deluxe	<b>418498</b>	5462	<b>418499</b>	5463	<b>418500</b>	5464	<b>418501</b>	5465	<b>139.99</b>
FLH, FLT	88-16	Low Profile	<b>418502</b>	5466	<b>418503</b>	5467	<b>418504</b>	5468	<b>418505</b>	5469	<b>139.99</b>
FXST, FLST	89-16	Deluxe	<b>418498<sup>2</sup></b>	5462	<b>418499<sup>2</sup></b>	5463	<b>418500<sup>2</sup></b>	5464	<b>418501<sup>2</sup></b>	5465	<b>139.99</b>
FXST, FLST	89-16	Low Profile	<b>418502<sup>2</sup></b>	5466	<b>418503<sup>2</sup></b>	5467	<b>418504<sup>2</sup></b>	5468	<b>418505<sup>2</sup></b>	5469	<b>139.99</b>
FXD	91-16	Deluxe	<b>418498<sup>1</sup></b>	5462	<b>418499<sup>1</sup></b>	5463	<b>418500<sup>1</sup></b>	5464	<b>418501<sup>1</sup></b>	5465	<b>139.99</b>
FXD	91-16	Low Profile	<b>418502<sup>1</sup></b>	5466	<b>418503<sup>1</sup></b>	5467	<b>418504<sup>1</sup></b>	5468	<b>418505<sup>1</sup></b>	5469	<b>139.99</b>
XL	89-16	Deluxe	<b>418498<sup>3</sup></b>	5462	<b>418499<sup>3</sup></b>	5463	<b>418500<sup>3</sup></b>	5464	<b>418501<sup>3</sup></b>	5465	<b>139.99</b>
XL	89-16	Low Profile	<b>418502<sup>3</sup></b>	5466	<b>418503<sup>3</sup></b>	5467	<b>418504<sup>3</sup></b>	5468	<b>418505<sup>3</sup></b>	5469	<b>139.99</b>

<sup>1</sup> Exc. 09-15 FXDB, 09-10 FXDFSE, 10-13 FXDWG, 12-15 FLD

<sup>2</sup> Exc. 00-07 FXSTD, 03-04 FXSTDSE, 07-09 FXSTSSE, 08-10 FXCW/C

<sup>3</sup> Exc. 07-12 XL1200N, 10-15 XL1200X, 11-15 XL1200C, 09-15 XL883N



#### KURYAKYN® LAYDOWN TAILLIGHT LENS WITHOUT CLEAR LICENSE PLATE WINDOW

- Replace your stock, chunky red taillight lens with these trick, smoke laydown lens
- Includes smoke lens with reflector, iridium-coated red bulb and bulb socket with connector
- The red bulb has a chrome-like look, but glows red and will not fade to pink over time

HARLEY-DAVIDSON	Year	Mfg/N	P/N	Retail
FLH	03-17	5450	<b>419069</b>	<b>69.99</b>
FLHX	06-09	5450	<b>419069</b>	<b>69.99</b>
FLTR	03-09, 11-13	5450	<b>419069</b>	<b>69.99</b>

#### KURYAKYN® TOMBSTONE UNIVERSAL TAILLIGHT

Taillight only, does not incorporate turn signal mounting bar/base plate. Intended for use in custom applications, mounting and wiring holes must be drilled for installation. Low-profile housing that lays back flush against fender. Complete run-brake LED taillight assembly with a thin rubber gasket.

Note: This taillight will not replace stock H-D® taillight on a stock H-D® fender without extensive modifications and fabrications. Not D.O.T.-approved.

Mfg/N	P/N	Retail
4990	<b>497038</b>	<b>139.99</b>



#### KURYAKYN® REAR LIGHTING KIT FOR TRIKES

- Kit contains two LED taillights, pulsating brake light controller and a self-regulating load equalizer

HARLEY-DAVIDSON	Year	Mfg/N	P/N	Retail
Tri-Glide Ultra	09-13	5416	<b>419501</b>	<b>399.99</b>
Street Glide Trike	10-11	5416	<b>419501</b>	<b>399.99</b>







## KURYAKYN® SLIMLINE LOW-PROFILE TOMBSTONE TAILLIGHT WITH TURN SIGNAL MOUNT

LED technology with a thin, low-profile housing that lays back against the fender; a classic look for the 21st century.

- Includes a complete run-brake LED taillight, chrome base plate/turn signal mount with built-in license plate light and a removable license plate bracket
- Requires the sleek Silver Bullets P/N 495379, sold separately
- For custom applications

Note: This taillight will not replace a stock H-D® taillight on a stock H-D® fender without extensive modification and fabrication. Installation of this product may be in violation of FMVSS #108.

Mfg/N	P/N	Retail
4992	495378	159.99



## KURYAKYN® UNICEA LED TOMBSTONE TAILLIGHT AND TURN SIGNAL KIT

Multifunction LED Taillight and Turn Signal Kit for bikes with Tombstone Taillights. Just like a Panacea, but all functions illuminate in red.

HARLEY-DAVIDSON	Year	Mfg/N	P/N	Retail
FLHRSE	07-08	5414	412396	249.99
FLSTN	05-10	5414	412396	249.99
FLSTS	05-07	5414	412396	249.99
FLSTS	02-03	5414	412396	249.99

## PRO-ONE™ FLUSH MOUNT TEARDROP DUAL FUNCTION LED TAILLIGHT

Flush mount design is great for hard saddlebags. Dual function brake and taillights with 51 LEDs.

- Epoxy coated, sealed electronics
- Dimension: 5.7" x 2.4" x .775"

Lens Color	P/N	Retail
Red	621978	79.95
Red with Bar	621980	79.95



621978

621980

## PRO-ONE™ FLUSH MOUNT TEARDROP TRIPLE FUNCTION LED TAILLIGHT

Flush mount design is great for hard saddlebags. Triple function brake, running lights and amber turn signals with 37 red and 14 amber LEDs.

- Epoxy coated, sealed electronics
- Dimension: 5.7" x 2.4" x .775"

Lens Color	P/N	Retail
Clear	621979	79.95
Clear with Bar	621981	79.95



621979

621981

# KURYAKYN



419063



494804

## KURYAKYN® LAYDOWN REPLACEMENT LENS WITH CLEAR LICENSE PLATE WINDOW

Top-quality, laydown-style replacement lens for late models. Takes a few minutes to replace your bulky, stock squareback lens.

### Smoke Lens

HARLEY-DAVIDSON	Year	Mfg/N	P/N	Retail
FLH, FLT	L03-16	4767	419063	69.99
FLHX	06-09	4767	419063	69.99
FLTR	03-09	4767	419063	69.99
FXST, FLST	L03-16	4767	419063 <sup>1</sup>	69.99
FXST, FLST	00-E03	4789	419064 <sup>2</sup>	69.99
FXD	L03-16	4767	419063 <sup>3</sup>	69.99
FXD	99-E03	4789	419064	69.99
XL	L03-13	4767	419063 <sup>4</sup>	69.99
XL	99-E03	4789	419064	69.99

### Red Lens

HARLEY-DAVIDSON	Year	Mfg/N	P/N	Retail
FLH, FLT	L03-16	5452	494804	49.99
FLHX	06-09	5452	494804	49.99
FXST, FLST	L03-16	5452	494804 <sup>1</sup>	49.99
FXD	L03-16	5452	494804 <sup>3</sup>	49.99
XL	L03-13	5452	494804 <sup>4</sup>	49.99

<sup>1</sup> Exc. FXSTD, FLSTS, FLSTSC, FLSTN, FXCW/C

<sup>2</sup> Exc. FXSTD, FXSTDSE, FLSTS

<sup>3</sup> Exc. 09-14 FXDB; 10-14 FXDWG

<sup>4</sup> Exc. 07-13 XL1200N; 10-11 XL1200X; 09-13 XL883N



621982



621983



621984



621985



621986

## PRO-ONE™ LED FLUSH MOUNT RECTANGULAR AND ROUND TAILLIGHTS

- Dual function

Shape	Lens Color	Size	P/N	Retail
Rectangle	Red	5.195" x 1.93" x .785"	621982	79.95
Rectangle	Amber	5.195" x 1.93" x .785"	621983	79.95
Rectangle	Red	5.83" x 2.40" x .73"	621984	69.95
Round	Red	3" dia. x .73"	621985	69.95
Round	Amber	3" dia. x .73"	621986	69.95



## ADJURE LED TAILLIGHT ASSEMBLY

Features instant "on and off" response with brighter illumination and reduced current draw over conventional lights. Long lasting 100,000-hour duration. Easily installed and requires no load equalizer.

HARLEY-DAVIDSON	Year	P/N	Retail
FLH, FLT, FXST, FLST, FXD, XL	04-16	590431	149.95
FLH, FLT, FXST, FLST, FXD, FXR, FX, XL	73-03	590359	149.95



211330



211328

## RADIANTZ LAYDOWN LED TAIL LAMPS

Laydown tail lamps consist of 136 red dual-intensity LEDs and three white LEDs for license plate illumination.

- Direct replacement of the stock lens

HARLEY-DAVIDSON	Year	Style	P/N	Retail
FLH, FLT, FXST, FLST, FXD, XL	99-16	Smoke Lens, Top Plate Illumination	211330 <sup>1</sup>	99.99
FLH, FLT, FXST, FLST, FXD, XL	99-16	Smoke Lens, Bottom Plate Illumination	211331 <sup>1</sup>	99.99
FLH, FLT, FXST, FLST, FXD, XL	99-16	Red Lens, Top Plate Illumination	211326 <sup>1</sup>	99.99
FLH, FLT, FXST, FLST, FXD, XL	99-16	Red Lens, Without Illumination	211328 <sup>1</sup>	99.99
FLH, FLT, FXST, FLST, FXD, XL	99-16	Smoke Lens, Without Illumination	211327 <sup>1</sup>	99.99

<sup>1</sup> Exc. FXDWG, FXSTD, FXSTS, FLSTS



222521



410300



491260

**EXCLUSIVE**

## BIKER'S CHOICE® TAIL LAMP BLUE DOT LENSES

All lenses are supplied with custom blue dot inserts installed.

HARLEY-DAVIDSON	Year	P/N	Retail
FLH, FXST, FLST, FXD, FXR, FX, XL	73-98	222521 <sup>1</sup>	13.95
FL, FLH	1947-54	410300	10.50

<sup>1</sup> Exc. FLSTS

Cat Eye Tail Lamp Blue Dot Lens

P/N	Retail
491260	10.95



211335



211336

## RADIANTZ LED TAIL LAMPS FOR DEUCE AND V-ROD MODELS

Tail Lamps consisting of 48 red dual-intensity LEDs.

Application	Lens Color	P/N	Retail
For use with V-Rod Models	Clear	211334	124.99
For use with V-Rod Models	Smoke	211333	124.99
For use with Deuce Models	Clear	211335	124.99
For use with Deuce Models	Smoke	211336	124.99



## CHRIS PRODUCTS BLUE DOT LENSES

Blue Dot lenses with mounting rings for installation in any light.

- Not legal in all states
- Made in USA
- Sold in a box of four dots and four rings



P/N	Retail
221609	7.45

**EXCLUSIVE**

## BIKER'S CHOICE® BLUE DOT INSTALLATION KIT

Includes bezel, lens and instructions.

- Sold individually

P/N	Retail
493377	3.95



**Gardner-Westcott Company**  
Quality Chrome Plated and Stainless Steel Fasteners

## GARDNER-WESTCOTT TAIL LAMP HARDWARE SCREWS

- Chrome
- Sold individually

HARLEY-DAVIDSON	Year	P/N	Retail
FLH, FLT, FXST, FLST, FXD, XL	99-10	041899	4.95
FLH, FLT, FXST, FLST, FXD, FXR, FX, XL	73-98	041898	2.95



**EXCLUSIVE**

## BIKER'S CHOICE® TAIL LAMP VISORS

- Chrome-plated steel

HARLEY-DAVIDSON	Year	O.E.M.	P/N	Retail
FLH	73-16	94880-83T	490913	10.95
FLST	86-16	94880-83T	490913	10.95
FXD	91-16	94880-83T	490913	10.95
FXR	82-94	94880-83T	490913	10.95
FX	73-79	94880-83T	490913	10.95
XL	73-16	94880-83T	490913	10.95





## KURYAKYN®



494759



494760

### KURYAKYN® ZOMBIE AND WIDOW TAILLIGHT COVERS

These taillight covers reinforce the image of your evil ride.

- All hardware is included for easy installation

HARLEY-DAVIDSON	Year	Style	Finish	Mfg/N	P/N	Retail
FLH, FLT, FXST, FLST, FXD, FXR, FX, XL	73-16	Zombie	Chrome	9009	<b>494759<sup>1</sup></b>	<b>29.99</b>
FLH, FLT, FXST, FLST, FXD, FXR, FX, XL	73-16	Zombie	Black	9024	<b>419380<sup>1</sup></b>	<b>29.99</b>
FLH, FLT, FXST, FLST, FXD, FXR, FX, XL	73-16	Widow	Chrome	9020	<b>494760<sup>1</sup></b>	<b>39.99</b>

<sup>1</sup> Exc. 97-03 FLSTS; 05-07 FLSTSC; 05-10 FLSTN; 00-07 FXSTD; 08-11 FXCW; 09-13 FXDB; 11-16 XL1200C

### KURYAKYN® SUPER LIZARD™ LIGHTS

- The Chameleon of LED accent lights offers three spectacular modes:
- Single-color steady illumination
- Single-color flashing illumination with variable rate
- Paint mode: all lights in unison continuously cycle through all seven colors (red, lime, ice blue, sky blue, dark blue, purple and green) with an adjustable variable rate

#### Super Lizard™ Maximus Lighting Kit:

- Simple plug-and-play design
- Includes eight 7-color Super Lizard™ lights, controller, Y-connectors, double male connectors, double female connectors, 9, 12 and 18 in. extensions

#### Super Lizard™ Starter Kit:

- Includes four 7-color Super Lizard™ lights, controller, 9 and 12 in. extensions

#### Super Lizard™ Expansion Kit:

- Includes two 7-color Super Lizard™ lights, 2-1/2 in. extensions, two Y-connectors, two double male connectors, two double female connectors, alcohol pads, dielectric grease, cable ties and spare adhesive pads

#### Long Lizard® Expansion Kit:

- Include two 8 in. lights with 12 seven-color LEDs per light for the perfect fit under most Harley-Davidson® tanks and saddlebags
- Simple plug-and-play wiring makes installation easy

Description	Mfg/N	P/N	Retail
Super Lizard™ Maximus Lighting Kit	5021	<b>494790</b>	<b>329.99</b>
Super Lizard™ Starter Kit	5022	<b>494791</b>	<b>179.99</b>
Super Lizard™ Expansion Kit	5023	<b>419173</b>	<b>89.99</b>
Long Lizard® Expansion Kit	5025	<b>419442</b>	<b>179.99</b>
Lighted Velocity Ring	5068	<b>418497</b>	<b>99.99</b>
Bluetooth Controlled	5066	<b>418495</b>	<b>349.99</b>

#### Lizard™ Lights Accessories

Description	Package	Quantity	Mfg/N	P/N	Retail
Switch/Controller	Each		4715	<b>494825</b>	<b>31.99</b>
Bluetooth Controller	Each		5067	<b>418946</b>	<b>89.99</b>
Double-Male Connector	Pair		4716	<b>494826</b>	<b>4.99</b>
Double-Female Connector	Pair		4717	<b>494827</b>	<b>4.99</b>
3" Extension	Pair		4718	<b>494828</b>	<b>9.99</b>
6" Extension	Pair		4719	<b>494829</b>	<b>9.99</b>
9" Extension	Pair		4720	<b>494830</b>	<b>9.99</b>
12" Extension	Pair		4721	<b>494831</b>	<b>9.99</b>
18" Extension	Pair		4722	<b>494832</b>	<b>9.99</b>
24" Extension	Pair		4723	<b>494833</b>	<b>12.99</b>
Y Connector	Pair		4712	<b>419314</b>	<b>10.99</b>
Remote Control	Kit		4799	<b>419440</b>	<b>49.99</b>
Replacement Keychain Remote	Each		1305	<b>412001</b>	<b>20.99</b>



497100



496933

### KURYAKYN® TAILLIGHT COVERS

Sturdy and attractive covers are molded from space-age composite.

- Three-year manufacturer's warranty

HARLEY-DAVIDSON	Year	Style	Mfg/N	P/N	Retail
FLH, FLT, FXST, FLST, FXD, FXR, FX, XL	73-16	With Slots	8130	<b>497100<sup>1</sup></b>	<b>29.99</b>
FLH, FLT, FXST, FLST, FXD, FXR, FX, XL	73-16	Without Slots	9008	<b>496933<sup>1</sup></b>	<b>29.99</b>

<sup>1</sup> Exc. 97-03 FLSTS; 05-07 FLSTSC; 05-10 FLSTN; 00-07 FXSTD; 08-11 FXCW; 09-13 FXDB; 11-16 XL1200C



494790



419442



419173



494790



419440



418946



494791

418495



## KURYAKYN

### KURYAKYN® SKINNI MINI ULTRA-BRIGHT LED STRIP LIGHTS

Great for mounting along fender lines, saddlebags, under body line or virtually anywhere.

- 19 in. long and can be cut down for custom applications
- Single-circuit side protection LEDs
- Dimension: 19"L x 3/16"W x 1/16"D (Red, Blue and Amber)  
22"L x 3/16"W x 1/16"D (White)

#### Application

Application	Color	Package Quantity	Mfg/N	P/N	Retail
Universal for Rear	Red	Pair	5042	<b>491088</b>	<b>59.99</b>
Universal for Front or Rear	Amber	Pair	5044	<b>491090</b>	<b>59.99</b>
Universal for Custom Accent Applications	Blue	Pair	5047	<b>419323</b>	<b>69.99</b>
Universal Application for 7" Headlight or Headlamp Area	White	Each	5043	<b>491089</b>	<b>39.99</b>
Universal Applications for H-D or Universal 7" Headlight or Headlamp Area	White	Pair	5041	<b>419322</b>	<b>59.99</b>



### KURYAKYN® LIGHTED LID ACCENT FOR TOUR-PAK

Additional lighting in just the right spot. Lightweight chrome ABS housing. Red LEDs with a red lens feature run and brake lighting.

- Fits 06-13 King and Ultra Tour-Paks®

Mfg/N	P/N	Retail
7755	<b>419095</b>	<b>119.99</b>



### KURYAKYN® LED RUN-TURN-BRAKE SPOILER FOR TOUR-PAK

Lighting features include red running lights, bright red brake lights and outer-third flash amber lights when the turn signals are activated. Mounts to most H-D® Tour-Paks and can be used with or without luggage racks. Fits 93-13 Touring models with King, Chopped or Razor-Pak Tour-Pak®.

Note: 10-12 FLHTK requires Luggage Rack Relocation Kit (P/N 419443). 10-13 FLHX or FLTRX is not plug and play, requires custom wiring. 93-96 models require 8-Pin hard-wire adaptor (P/N 494815).

Mfg/N	P/N	Retail
7767	<b>419466</b>	<b>229.99</b>



419975



419976



### KURYAKYN® TRI-LINE ACCENT FOR TOUR-PAK LIGHTS

The sleek Tri-Line series of accents is expanding. Add styling and extend your Tri-Line theme to Harley® Tour-Paks.

- Hassle-free installation on the stock rear light housing
- Incorporated cutouts do not diminish light output
- Simple installation utilizes high-strength 3M™ VHB adhesive

HARLEY-DAVIDSON	Year	Position	Mfg/N	P/N	Retail
FLHT	14-17	Rear	6910	<b>419975</b>	<b>99.99</b>
FLHT	14-17	Side	6911	<b>419976</b>	<b>99.99</b>
FLTRUSE	15-17	Rear	6910	<b>419975</b>	<b>99.99</b>
FLTRUSE	15-17	Side	6911	<b>419976</b>	<b>99.99</b>

## KURYAKYN



### KURYAKYN® RUN-BRAKE LIGHT BAR FOR TOUR-PAK

Features include super-bright LEDs that provide additional run and brake lighting to the rear of the bike.

- Chrome finish

HARLEY-DAVIDSON	Year	Mfg/N	P/N	Retail
FLH, FLT	06-13	7756	419096	119.99



EXCLUSIVE

### BIKER'S CHOICE® REPLACEMENT LENS KIT FOR TOUR-PAK

Replacement Tour-Pak® taillight/brake lenses. Smoke lenses.

- Sold in pairs

HARLEY-DAVIDSON	Year	P/N	Retail
FLTCU, FLHTCU	89-13	410305	32.95



### KURYAKYN® LED RUN-BRAKE LIGHT STRIP

Add some much needed auxiliary lighting to the rear of your Trike with Kuryakyn's new LED Run-Brake Light Strip.

- Easy to apply and includes plug-and-play wiring harness
- The strip is 48 in. long and can be cut to length if necessary for custom installations

HARELY-DAVIDSON	Year	Mfg/N	P/N	Retail
FLHTCUTG	09-13	5051	419498	89.99
FLHXXX	10-11	5051	419498	89.99

## CHRIS PRODUCTS



### CHRIS PRODUCTS UNIVERSAL LED TAILLIGHT BAR

Stop, turn and running light functions.

- Meets D.O.T. requirements
- Waterproof sealed
- 15-1/2" x 1-5/8"

P/N	Retail
596597	33.69

## BIKER'S CHOICE



EXCLUSIVE

### BIKER'S CHOICE® ACCENT LIGHT KIT TOUR-PAK

Replaces original chrome inserts. Smoke lenses.

- Includes all necessary installation hardware
- Fits 06-13 Tour-Pak®

P/N	Retail
410306	102.95



419312

### KURYAKYN® 4-LED ACCENT LIGHTS

Great option for accent lights or auxiliary turn signals. Compact chrome housing is 1-1/2 in. long, 3/4 in. wide and 1/2 in. tall with two screw holes.

- Each light has (two) 6 in. wire leads that can be spliced into any 12-Volt circuit
- Sold individually

Color	Mfg/N	P/N	Retail
Red	4702	419312	10.99
Amber	4703	419313	10.99



### KURYAKYN® REAR LIGHT BARS FOR TRIKE

Sculpted chrome housings with auxiliary LED run, turn and brake lighting.

- Easy to install with pre-applied 3M VHB adhesive tape and plug-and-play wiring

HARLEY-DAVIDSON	Year	Mfg/N	P/N	Retail
FLHTCUTG	09-16	6976	419982	149.99
FLHXXX	10-11	6976	419982	149.99





## NEW! EXCLUSIVE

### XK GLOW® CHROME APP CONTROLLED 16 MILLION COLOR LIGHT KITS

New light pod design for improved water and dust resistance. Born from the combination of the most loved 7 color strips and pods, this kit is the best choice for riders who pursue the ultimate light coverage with no compromise. In addition to these compact yet ultra-bright lights that enhance your bike's appearance from all angles, this all-included kit is entirely plug-n-play, reducing installation time to a minimum.

The strips and pods use the same number of LEDs and have the same brightness. The strips have a slightly broader light coverage for larger areas such as: under tank, saddlebags and ground effects. The pods light output is slightly more condensed, but the pods can be hidden in tight places such as: behind the air cleaner, on brake calipers, air intake ports and grills.

The 3M tape ensures the lights can endure the most challenging of riding environments. The kit is expandable to max 50 pods/strips and are 100% compatible with XK Glow Carbon N-Series Smartphone Kits

- 7 solid color display, transitions through 2 million color variants 4-key wireless control (on/off; color change; speed; strobe; breath effect)
- All installation accessories included and simple plug-n-play wiring
- Second generation controller with improved range

Description	P/N	Retail
6 Pod 2 Strip Mini Kit	<b>482101</b>	<b>134.99</b>
8 Pod 4 Strip Standard Kit	<b>482102</b>	<b>174.99</b>
10 Pod 8 Strip Advanced Kit	<b>482103</b>	<b>214.99</b>
14 Pod 12 Strip Pro Kit	<b>482104</b>	<b>274.99</b>



## NEW!

### XK GLOW® 7" HALO LED HEADLIGHT

Built with 16 bit gamma correction, XKchrome provides over 16 million vibrant colors, allowing the user to choose any color with a single tap. Each controller has two zones that can simultaneously run different colors and patterns, allowing more room for creativity and uniqueness compared to other RGB LED lights.

- iOS device compatibility: iPhone® 4S or higher; iPad® 3 or higher; iPad® Mini or higher; iPod® Touch 5th generation or higher
- Android device compatibility: Must be equipped with Bluetooth® 4.0 (BLE) and Android 4.4 or higher version system. Check if your phone is BLE equipped
- Controller Max load: 3A per zone; each controller has two zones
- Light power consumption: 0.56A (6.72W)
- Low Beam- 26 watts; High Beam- 40 watts
- Controller Input voltage: 9-15 volt DC
- Reversed polarity protection
- Transient voltage suppression

P/N	Retail
<b>482115</b>	<b>169.99</b>



## NEW! EXCLUSIVE

### XK GLOW® HIGHWAY BAR LIGHTS

Total 8-piece, 1-Watt, top-grade LED chips.

- Dual color: white and amber
- Fits most 1-1/4 in. highway bars
- Switchback function for turn signals

Finish	P/N	Retail
Chrome	<b>482105</b>	<b>189.99</b>
Black	<b>482106</b>	<b>189.99</b>

## NEW! EXCLUSIVE

### XK GLOW® UNIVERSAL XKCHROME UPGRADE CONTROLLER

Smartphone BLE 4.0 app controlled.

- Universal for all 12-Volt RGB+ Multicolor LEDs
- Compatible with XK Carbon and 7 color series upgrade

P/N	Retail
<b>482111</b>	<b>97.99</b>





## XK GLOW



482116



482117

### NEW! EXCLUSIVE

#### XK GLOW® 2 IN 1 LED HEADLIGHT KIT

These unique LED bulbs are dual purpose; an LED headlight bulb and a color-changing demon eye all in one! Whether you're cruising around town before the sun sets or sitting at a local motorcycle meet, these bulbs will give your headlights an awesome demon eye effect with the help of our industry leading XKchrome Smartphone Controller.

- White COB chip: 30 watts
- RGB chip: 3 watts
- Lumen rating: 2750 lumen
- Input voltage: 9-16 volt DC
- Color temperature: 6000 kelvin
- Aluminum: 6063
- Waterproof: IP67
- Plug types: H4 H7 H8 H10 H11 H13 H16 HB2 HB3 HB4 HB5 9004 9005 9006 9007 9011 9012
- May not fit with dust cover
- One year manufacturer's warranty

Includes:

- 1 pc XKchrome BLE 4.0 app controller
- 1 pc H4 LED bulb
- 1 pc LED driver
- ON/OFF switch wire
- Detailed mounting instructions

Description	P/N	Retail
Kit, Clear	482116	149.99



### NEW! EXCLUSIVE

#### XK GLOW® FANLESS LED BULB

Perfect for offroad vehicles, equipped with weatherproof design, fanless heat dissipation design with Nano Cooling Coating.

- Luminosity Rating - 5000 Lux / 1600 Lumens per bulb
- Genuine Philips Lumileds LED Chips
- Superior beam angles and higher efficacy versus conventional LED bulbs
- Anti-glare reflector puts the light where you need it most
- Two-year manufacturer's warranty

P/N	Retail
482114	57.99



### NEW! EXCLUSIVE

#### XK GLOW® LED H4 38-WATT MOTORCYCLE HEADLIGHT BULBS

Up to 5000-Lumens and 38-Watts with 2X super-bright 19-Watt CREE LEDs per bulb. Built-in CANbus error-free design, and 1070 aluminum (135% more heat dissipation over ADC12 aluminum.)

- Active cooling fan and WAVE cooling fins
- Weatherproof construction and shockproof driver
- Easy plug-and-play installation
- Two-year manufacturer's warranty

P/N	Retail
482110	59.99



Tinted Sleeves included

### NEW! EXCLUSIVE

#### XK GLOW® LED H4 30-WATT MOTORCYCLE HEADLIGHT BULBS

Built-in CANbus error-free design. Blue, yellow, pink and purple tinting sleeves included; a \$10 value.

- Up to 2750-Lumens and 30-Watts
- Excellent heat dissipation with 6063 aluminum and active cooling fan
- Weatherproof construction and shockproof driver
- Easy plug-and-play installation
- One-year manufacturer's warranty

P/N	Retail
482109	39.99



## PRO-ONE™ LED MINI-MARKER LIGHTS

Three super-bright LEDs, 1-1/8 in. diameter with a stainless steel bezel.

- Mounts in 3/8 in. hole
- Rubber grommet included for mounting
- Sold individually

Description	Color	Lens	P/N	Retail
Standard	Amber LED	Amber	<b>621987</b>	<b>19.95</b>
Standard	Red LED	Red	<b>621988</b>	<b>19.95</b>
Standard	Amber LED	Clear	<b>621989</b>	<b>19.95</b>
Standard	Red LED	Clear	<b>621990</b>	<b>19.95</b>
Standard	Blue LED	Clear	<b>621991</b>	<b>21.95</b>
Standard	White L.E.D.	Clear	<b>621992</b>	<b>21.95</b>
Dual Function Circuit	Amber LED	Amber	<b>621993</b>	<b>21.95</b>
Dual Function Circuit	Red LED	Amber	<b>621994</b>	<b>21.95</b>
Dual Function Circuit	Amber LED	Clear	<b>621995</b>	<b>21.95</b>
Dual Function Circuit	Red LED	Clear	<b>621996</b>	<b>21.95</b>



## PRO-ONE™ LED BULLET MINI-MARKER LIGHTS

Single, super-bright LED in a chrome-metal housing. Great for license plate mounting.

- Self-grounding, single-wire hookup
- 6 mm hollow-threaded stud mount

Description	P/N	Retail
Clear Lens	<b>621997</b>	<b>21.95</b>
Amber Lens	<b>621998</b>	<b>21.95</b>
Blue Lens	<b>621999</b>	<b>21.95</b>
Red Lens	<b>621550</b>	<b>21.95</b>



## HARBAGGER™ BATTERY POWERED DOME LIGHT

Surface mount, battery energized lamp that requires no wiring or labor to install. 6-Volt circuit design greatly increases burn time and is great for use in Tour Paks® and trunks. Ultra-bright, high-output SMT LEDs. 150° light dispersion. Sealed switch and housing.

- Adhesive dual lock snap mount pads included
- Requires four AAA batteries not included
- One-year manufacturer's warranty
- Made in USA



P/N	Retail
<b>417634</b>	<b>20.95</b>



## HARBAGGER™ 12-VOLT DOME LIGHT

Surface mount dome light with an on/off switch and battery fused wire harness assembly. The efficient circuit provides longer life and protection. Eight SMD-type LED array allows for a wider light dispersion angle up to 150°. Low-profile, sleek design promotes added application options. Trim bezels conceal mounting screws.

- 3M™ high-temperature adhesive tape mount
- 12-Volt in-line quick connect, fused, battery direct wire harness assembly
- One-year manufacturer's warranty
- Made in USA



P/N	Retail
<b>417629</b>	<b>64.95</b>

## HARBAGGER™ ROTO360 UNIVERSAL LED LIGHT

Makes a great low cost lighting solution inside hard bags or tour bags.

- Light rotates 360° and tilts 45°
- Batteries included
- LED lights last 100,000 hours
- Magnetic base and Velcro® pad included for mounting
- Water- and shock-resistant
- Sold individually

P/N	Retail
<b>417625</b>	<b>10.99</b>



## Radiantz LED Lighting



### RADIANTZ DUAL ELEMENT CIRCUIT FOR Z-FLEX LED LIGHTS

Converts Flexible Array into two stages, Running/Brake or Running/Turn. Figure out how many LEDs will be used and choose the circuit that will work best for you.

Description	P/N	Retail
15-25 LEDs	<b>211338</b>	<b>4.99</b>
30-60 LEDs	<b>211340</b>	<b>4.99</b>
65-125 LEDs	<b>211339</b>	<b>4.99</b>



### RADIANTZ LED FLEXIBLE ARRAYS

Flexible strips that are easily mounted and wired.

- Universal applications
- All flexible arrays come in a D-channel tube that is 0.325" thick x 0.325" wide with double-sided tape on back and are ready to add on to any 12-Volt system
- Flexible arrays can be made to have a low/high (run/brake) function on them by simply adding a dual intensity circuit

Color	Length	P/N	Retail	Color	Length	P/N	Retail
Amber	1-1/2"	<b>211304<sup>1</sup></b>	<b>29.99</b>	Red	1-1/2"	<b>211302<sup>1</sup></b>	<b>29.99</b>
Amber	2-1/8"	<b>496674</b>	<b>18.90</b>	Red	2-1/8"	<b>496678</b>	<b>18.90</b>
Amber	2-3/4"	<b>211731</b>	<b>21.50</b>	Red	2-3/4"	<b>211730</b>	<b>21.50</b>
Amber	3-1/4"	<b>496675</b>	<b>23.65</b>	Red	3-1/4"	<b>496679</b>	<b>23.65</b>
Amber	4-1/2"	<b>496676</b>	<b>28.35</b>	Red	3-7/8"	<b>211732</b>	<b>26.00</b>
Amber	5-3/4"	<b>496677</b>	<b>33.09</b>	Red	4-1/2"	<b>211300</b>	<b>28.35</b>
				Red	5-1/8"	<b>211733</b>	<b>33.00</b>
				Red	5-3/4"	<b>211301</b>	<b>32.99</b>

<sup>1</sup> Sold in pairs, not very flexible because of size

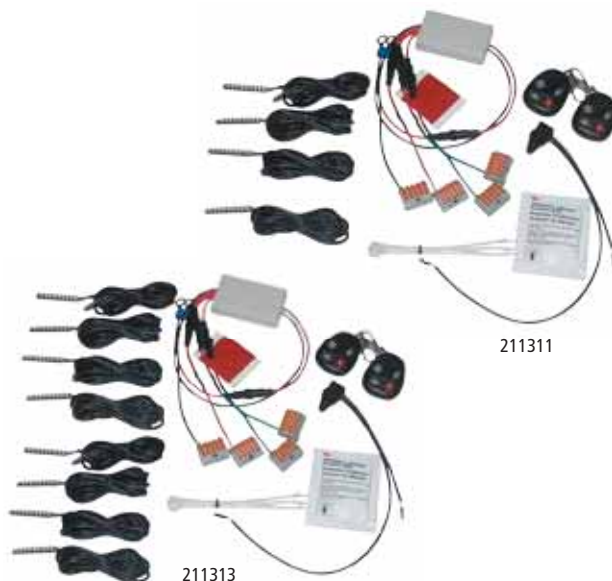

### RADIANTZ CHAMELEONZ LED KITS

Choose the color you want: red, green, blue, purple, white, teal or amber; if you want to show all the colors, select one of the modes on the remote and you can have the lights fade from one color to the next, strobe from color to color or with the Chameleonz remote, have the lights slowly morph the colors.

- Strips have 72 in. of wire and 3M™ double-sided tape along the back for a peel-and-stick installation
- Available in a starter kit, super kit or individual lengths
- Starter kit includes: four, 7-color changing Chameleonz pods, Chameleonz Controlz remote control, two individual key fobs and installation kit
- Super kit includes: eight, 7-color changing Chameleonz pods, Chameleonz Controlz remote control, two individual key fobs and installation kit

Description	P/N	Retail
Starter Kit	<b>211311</b>	<b>189.99</b>
Super Kit	<b>211313</b>	<b>259.99</b>
1-1/2" 9 LED	<b>211315</b>	<b>19.99</b>
9" 54 LED	<b>211319</b>	<b>53.78</b>

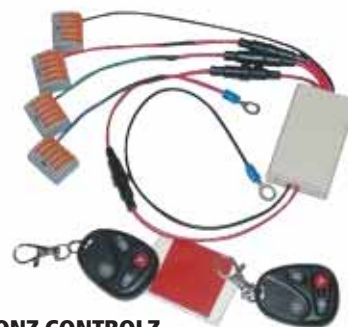

### RADIANTZ CHAMELEONZ CONTROLZ

7-mode remote control for the Chameleonz with memory features.

- Mode 1: Solid Color - change colors (7 colors). Adjust the intensity (5 intensities)
- Mode 2: Flashing Color - change the color (7 colors). Adjust the flash speed (5 speeds)
- Mode 3: Color Cycle - (will cycle through all seven colors and repeat). Adjust the speed at which it cycles through (5 speeds)
- Mode 4: Color Fade and Cycle - (will fade through all seven colors). Adjust the speed at which it cycles through the colors (5 speeds)
- Mode 5: Solid Color Strobe - change the color (7 colors). Adjust the number of strobes (2 to 6 strobes and repeat - 5 patterns)
- Mode 6: Multi-color Strobe - (will strobe and cycle through all 7 colors). Adjust the number of strobes (2 to 6 strobes and repeat - five patterns)
- Mode 7: Morph - will change slowly through all the colors

P/N	Retail
<b>211321</b>	<b>99.95</b>



# Radiantz

LED Lighting



## RADIANTZ TURN-ONZ

Compact design, smallest remote control on the market. Two-function, on-off wireless remote with built-in antenna and 10-Amp capacity.

- Includes two key chain remote control units and step-by-step instructions
- Unit allows you to turn on or off LED lights from up to 100 ft. away
- Works with any 10-Amp draw or less, 12-Volt accessory you want to control
- 2-1/8" L x 1-7/16" W x 3/4" H

P/N	Retail
211323	39.95

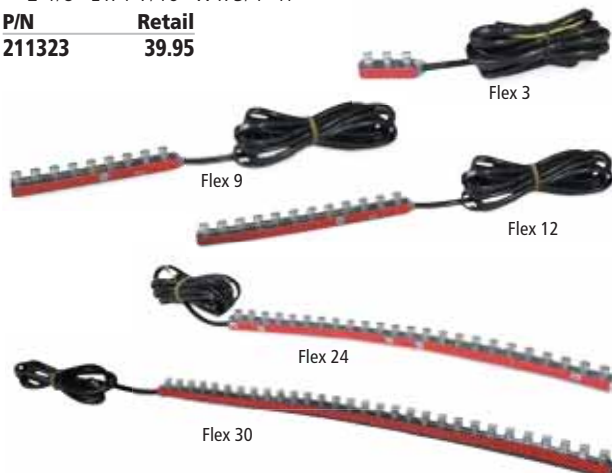

## RADIANTZ SIDEWINDERZ FLEX LED LIGHTING

Sidewinderz are completely flexible, waterproof and extremely versatile. The first flexible LED accent light to come pre-taped on all three sides; this allows the light to be mounted not only on the back surface but on either side surface providing an extremely flexible, versatile LED lighting solution.

- Compatible with any 10 to 14-Volt DC system
- Available in five pre-cut sizes: 3-LED, 9-LED, 12-LED, 24-LED and 30-LED
- LEDs are spaced at 1 cm and with a 120° viewing angle provide and brilliant, even, light pattern
- Each light comes with 36 in. leads wrapped in a black sheathing for simple quick installation
- Lifetime manufacture's warranty against LED failure

Type	Color	P/N	Retail	Type	Color	P/N	Retail
Flex 3	Red	211709	3.50	Flex 12	Amber	211719	6.95
Flex 3	Amber	211710	3.50	Flex 12	White	211720	10.95
Flex 3	White	211711	4.50	Flex 12	Purple	211721	10.95
Flex 3	Purple	211712	4.50	Flex 24	Red	211722	12.50
Flex 9	Red	211713	5.50	Flex 24	Amber	211723	12.50
Flex 9	Amber	211714	5.50	Flex 24	Blue	211724	15.50
Flex 9	Blue	211715	6.95	Flex 24	White	211725	19.50
Flex 9	Green	211716	8.50	Flex 30	Red	211726	15.95
Flex 9	White	211717	8.95	Flex 30	Amber	211727	15.95
Flex 12	Red	211718	6.95	Flex 30	White	211728	25.50



## RADIANTZ DUAL ELEMENT CONVERTER

Dual element circuit for flex greater than 6 in. Converts Flex Array into two stages: running/brake or running/turn.

P/N	Retail
211306	4.99



## RADIANTZ LED LIGHT KITS

- Available in red, blue or amber
- Kits include: 1 ft. LED strip, 1-1/2 ft. tubing, eight endcaps, 3 ft. 26 gauge wire
- Makes up to four light arrays

Description	P/N	Retail
Red	211303	59.99
Amber	211305	59.99
Blue	211729	39.50

## RADIANTZ FX LED LIGHTS

- FX lights use three surface mounted LEDs to produce an extremely bright and consistent light pattern
- 120° viewing angle
- The lights have two screw holes for mounting (screws provided) or use supplied plugs and 3M double-sided, sticky tape
- One of the smallest yet most versatile LED accent
- White LED, chrome housing

P/N	Retail
211734	9.99



## NEW!

## RADIANTZ TANK LIGHTS ROACH KIT

- Undertank lighting kit
- Easy to hide and install
- Peel-and-stick into place
- No drilling necessary
- Available in red or blue

Color	P/N	Retail
Red	496684	45.65
Blue	496686	49.70



## RADIANTZ BLUNTZ WINDSHIELD LIGHTS

Chrome housing windshield LED light kit. Install the light on the edge of the windshield. If the windshield is etched it will light it and give a nice glow to the edges of the design.

- It holds on with two set screws
- Kit includes: chrome bar that attaches to windshield, allen wrench to tighten set screws, water resistant LED strip, switch, butt connectors and a fuse holder with a fuse
- Choose LED color: red, amber, blue, green, white

P/N	Retail
211736	29.99



AUDIO, VIDEO & NAVIGATION

INDIAN & VICTORY

WINDSHIELDS

SEATS & SISSY BARS

LUGGAGE

SECURITY & COVERS

TIRES & WHEELS

BRAKES

CHASSIS

SUSPENSION

SHEET METAL

EXHAUST

FUEL & AIR SYSTEMS

ENGINE & OIL FILTERS

PRIMARY DRIVE

TRANSMISSION & FINAL DRIVE

GASKETS & HARDWARE

HANDLEBARS & CONTROL

CABLES

FOOT CONTROL

INSTRUMENT & LIGHTING

ELECTRICAL

BATTERIES & CHARGERS

TRAILERS & RAMPS

CHEMICALS & LUBES

TOOLS & SUPPLIES

GENERAL ACCESSORIES & DISPLAY

CROSS REFERENCE

INDEX

# INSTRUMENT & LIGHTING

AUDIO, VIDEO  
& NAVIGATION

INDIAN  
& VICTORY

WINDSHIELDS

SEATS &  
SISSY BARS

LUGGAGE

SECURITY  
& COVERS

TIRES &  
WHEELS

BRAKES

CHASSIS

SUSPENSION

SHEET METAL

EXHAUST

FUEL & AIR  
SYSTEMS

ENGINE &  
OIL FILTERS

PRIMARY DRIVE

TRANSMISSION  
& FINAL DRIVE

GASKETS &  
HARDWARE

HANDLEBARS  
& CONTROL

CABLES

FOOT  
CONTROL

INSTRUMENT  
& LIGHTING

ELECTRICAL

BATTERIES &  
CHARGERS

TRAILERS  
& RAMPS

CHEMICALS  
& LUBES

TOOLS &  
SUPPLIES

GENERAL  
ACCESSORIES  
& DISPLAY

CROSS  
REFERENCE

INDEX



## STREETFX™ SUPER PROFLEX 15-COLOR CHANGE KIT WITH REMOTE

Wireless remote with added slip cover allows you to have all functions at your fingertips, 15 color choices as well as multicolor option.

- Ten 4 in. flexible color change strips, each featuring six super-bright, multicolor LEDs
- Each strip is backed with 3M super-stick tape for easy mounting
- Compact CPU is only 3" x 1"
- Modes include constant on, scrolling, fade with speed control and strobe
- Extension kit includes two 4 in. peel-and-stick color changing LED strips

Description	P/N	Retail
Super Proflex™ 15 Color Change Kit	480893	199.00
Replacement Transmitter & CPU Receiver	480894	87.99
Extension Kit (includes two 4" peel-and-stick, color changing LED strips)	480882	39.99



480295



480309

## STREETFX™ ELECTROPODS LIGHTPOD/STRIP KITS

Ultra-bright, low-profile LEDs and is also weather- and shock-resistant.

- Kit includes: six oval-shaped pods, two 8 in. linear strips, on/off switch, inline fuse, Velcro®, power cables, cable ties and installation instructions
- Easy mounting and works with all 12-Volt vehicles
- Wires directly into battery or StreetFX Power Distribution Module P/N 480402

Description	P/N	Retail
Red/Black	480295	89.99
White/Black	480300	89.99
Orange/Chrome	480309	89.99

## STREETFX™ ELECTROPODS BRAKE LIGHTPODS

Eight ultra-bright, red LEDs arranged in a compact rectangular pod and is weather- and shock-resistant.

- Package includes: two pods, power cable, in-line fuse, mounting brackets, Velcro®, cable ties and installation instructions
- Pods flash when brakes are applied for added safety
- Easy mounting and works with all 12-Volt vehicles
- Wires directly into brake lights



Description	P/N	Retail
Black	480258	31.99
Chrome	480259	31.99



## STREETFX™ SMARTPHONE 7-COLOR CHANGE KITS

Kits allow you to choose from multiple LED color and light settings. Controlled wirelessly from your iPhone (free downloadable apps for iPhone). Simply download the iLED and sync the color change kit with your phone for complete control of your lights.

- Ten 4 in. flexible LED strips with color changing LEDs

Description	P/N	Retail
iPhone Color Change Kit	480888	249.95



Red LEDs  
with Black Finish

## STREETFX™ PROFLEX KITS

Flex strips fit where other kits cannot and is weather- and shock-resistant.

- Flex strips conform to shape of bike and can be mounted virtually anywhere
- Easy mounting and works with all 12-Volt vehicles
- Wires directly into battery or StreetFX Power Distribution Module P/N 480402

Includes: Kit includes six oval Electropods® with choice of chrome or black casing, two 9.5 in. flex strips, on/off switch, wire nuts, 9 in. professional grade 3M Dual Lock™ mounting tape, two power tap connectors, two spade terminal connectors and installation instructions.

Description	Finish	P/N	Retail
Red	Chrome	480837	99.99
Green	Chrome	480839	84.95
Orange	Chrome	480841	84.95
Red	Black	480843	84.95
Blue	Black	480844	84.95
Green	Black	480845	84.95
White	Black	480846	84.95
Orange	Black	480847	84.95

## STREETFX™ LIGHT STRANDS

Peel-and-stick application and works with all 12-volt vehicles.

- 12 in. light strand with 15 ultra-bright, low-profile LEDs, bends and conforms to any shape
- Weather- and shock-resistant
- Wires directly into battery or StreetFX Power Distribution Module P/N 480402
- One strip per package

Description	P/N	Retail
Green	480362	14.99







## STREETFX™ BOLT-FX ACCENT LIGHTING

Flexible plastic strips make it easy to light any area of your bike and is weather- and shock-resistant.

- 9-1/2" in length with 24 ultra-bright, low-profile LED lights
- Easy mounting and works with all 12-Volt vehicles
- Wires directly into battery or StreetFX Power Distribution Module P/N 480402
- One strip per package

Description	P/N	Retail
White	480807	21.99
Blue	480808	21.99
Red	480809	21.99

## STREETFX™ ELECTROPODS STEP LIGHTS

Three ultra-bright, low-profile LEDs per step light. Compact design allows you to put extra light wherever you need it.

- Package includes: step lights, power cable, foam-mounting tape and installation instructions
- Weather- and shock-resistant
- Easy mounting and works with all 12-Volt vehicles
- Wires directly into battery or StreetFX Power Distribution Module P/N 480402
- Three colors available in either black or chrome casing

Description	P/N	Retail
White/Black	480810	16.99



## STREETFX™ ON/OFF SWITCH

Switch makes turning your accent lighting on/off fast and simple.

- Inline fuse
- Weatherproof/shock-resistant switch is protected in sealed silicone plastic
- Wires directly into any StreetFX Distribution Module P/N 480402 or StreetFX product

P/N	Retail
480854	9.99

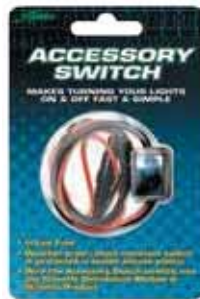

## STREETFX™ LED SPOT LIGHTS

Individual ultra-bright LEDs add light anywhere and they are weather- and shock-resistant.

- Package includes four ultra-bright 5 mm single LED spot lights, foam mounting tape, three feet of wire between each spot light and installation instructions
- Flexible neck allows easy positioning of LED light
- Easy peel-and-stick application and works with all 12-Volt vehicles
- Wires directly into battery or StreetFX Power Distribution Module P/N 480402

Description	P/N	Retail
White	480823	12.99
Blue	480825	12.99
Red	480826	12.99



480823

## STREETFX™ WIRELESS REMOTE MODULE

Module controls up to six lighting accessories. Works with all 12-Volt products and works up to 100 ft. away.

- FCC-approved

P/N	Retail
480401	29.99



## STREETFX™ POWER DISTRIBUTION MODULE

Module connects multiple StreetFX products to a single power switch.

P/N	Retail
480402	14.99



## STREETFX™ ONE AMP REPLACEMENT FUSES

- Contains three 5 mm x 20 mm 1-Amp replacement glass fuses
- Replaces in-line fuses

P/N	Retail
480855	4.99



AUDIO, VIDEO & NAVIGATION

INDIAN & VICTORY

WINDSHIELDS

SEATS & SISSY BARS

LUGGAGE

SECURITY & COVERS

TIRES & WHEELS

BRAKES

CHASSIS

SUSPENSION

SHEET METAL

EXHAUST

FUEL & AIR SYSTEMS

ENGINE & OIL FILTERS

PRIMARY DRIVE

TRANSMISSION & FINAL DRIVE

GASKETS & HARDWARE

HANDLEBARS & CONTROL

CABLES

FOOT CONTROL

INSTRUMENT & LIGHTING

ELECTRICAL

BATTERIES & CHARGERS

TRAILERS & RAMPS

CHEMICALS & LUBES

TOOLS & SUPPLIES

GENERAL ACCESSORIES & DISPLAY

CROSS REFERENCE

INDEX



## INSTRUMENT & LIGHTING

AUDIO, VIDEO  
& NAVIGATION

INDIAN  
& VICTORY

WINDSHIELDS

SEATS &  
SISSY BARS

LUGGAGE

SECURITY  
& COVERS

TIRES &  
WHEELS

BRAKES

CHASSIS

SUSPENSION

SHEET METAL

EXHAUST

FUEL & AIR  
SYSTEMS

ENGINE &  
OIL FILTERS

PRIMARY DRIVE

TRANSMISSION  
& FINAL DRIVE

GASKETS &  
HARDWARE

HANDLEBARS  
& CONTROL

CABLES

FOOT  
CONTROL

INSTRUMENT  
& LIGHTING

ELECTRICAL

BATTERIES &  
CHARGERS

TRAILERS  
& RAMPS

CHEMICALS  
& LUBES

TOOLS &  
SUPPLIES

GENERAL  
ACCESSORIES  
& DISPLAY

CROSS  
REFERENCE

INDEX



### STREETFX™ COMPACT LOAD RESISTOR

Resistor for use with signal to correct high flash rate in LEDs. Compact design includes splice tabs for easy installation. Helps older bikes turn signal circuit work correctly when they update to LED indicators.

P/N	Retail
480874	18.99



### STREETFX™ LOAD EQUALIZER

Two pack of equalizers used to regulate flash rate associated with replacement indicators.

- For intermittent use only with turn signals and brake lights
- Comes with four wire taps for easy, quick and complete installation

P/N	Retail
480827	14.99



### CYRON™ CONVEX 6 LEDs

Nothing this small puts out as much light, features six ultra-bright SMT LED clusters per light.

- 12-Volt DC applications
- Includes 3M™ VHB two-sided tape for simple bottom or side mounting
- 120° of smooth color (paint with light)
- Covered with waterproof resin
- Lasts for up to 50,000 hours
- Can be hidden anywhere on a motorcycle or ATV
- 4 ft. wire
- Available in black or chrome finish
- Made in USA
- Sold in pairs



Finish	Color	P/N	Retail
Chrome	Amber	481021	25.99
Chrome	Blue	481023	25.99
Chrome	Red	481025	25.99
Chrome	White	481026	25.99
Black	Amber	481028	25.99
Black	Blue	481030	25.99
Black	Green	481031	25.99
Black	Red	481032	25.99
Black	White	481033	25.99



481086



481084

### CYRON™ ACCESSORIES

High-quality glue for Cyron's Flex LEDs.

- Five-opening, multiwire, solderless terminal block

Description	P/N	Retail
Cyron Glue for Flex Strips (20g)	481084	25.95
Solderless Term Block	481086	1.99



### CYRON™ SUPER BRIGHT FLEX LED PROFESSIONAL ACCENT LIGHTING

CYRON Flex LED light strip is water resistant, heat resistant and fully flexible. Ultra-clear resin coating increases the light output by 18% and promotes stronger bonding to two-sided tape. Ideal for accent lighting motorcycles, boats, trailers, RVs and many other battery operated applications.

- Balanced diffused glow without hotspots
- Can be used with P/N 481088, 481089 for a rigid mounting channel
- 12 in., 30 super bright LEDs
- 9-12.8-Volt DC operation
- 150mA, 1.8-Watt
- Heat-resistant
- Water-resistant
- Flexible
- Up to 50,000 hours life
- 4-1/2 ft. 24AWG black cord
- Includes high-grade 3M VHB® tape

Description	P/N	Retail
Amber	481049	17.99
Blue	481050	17.99
Green	481052	17.99
Red	481054	17.99
White	481055	17.99
Yellow	481056	17.99

## PIAA SPECIFIC BULB DESIGN FEATURES:

- Metal bond that holds glass securely preventing cracks and leaks
- Heat-resistant glass tube
- Welded focus ring assuring proper positioning
- One-piece filament support for perfect positioning
- XTRA technology for greater output and performance
- 100% quality control testing for perfect performance
- One-year manufacturer's performance warranty

**Super Plasma GTX** – Low-beam is a purple shining at 5000 Kelvins while high-beam maintains extreme white performance at 3800 Kelvins. A purple colored top coat gives headlamp a purple look even when lamp is off

**Night-Tech** – Technology that boosts the light from standard wattage to equal a high wattage

**Xtreme White** – With a 4150-Kelvin color temperature, Xtreme White bulbs give a cool white light output. The closest color yet to HID. This white light gives the driver better color recognition on depth perception and better contrast than conventional halogen lamps

**Xtreme White Plus** – The blue top coat on the 9000 series bulbs add a slight blue tint to the lamp with no loss of performance. Xtreme White Plus bulbs are whiter, brighter and closer to the color of sunlight

## Kelvin Scale



# PIAA

## PIAA SUPER PLASMA GTX H4 BULB

Features a unique, twin-beam design. Lower beam is a purple color shining at 5000K. Higher beam maintains Xtreme White performance at 3800K. Purple-colored top coat gives the headlamp a purple look even when the lamp is turned off.

- H4 Anti-Vibration, 3800/5000-Kelvin, 60/55-Watt = 135/125-Watt

P/N	Retail
200109	49.99

## PIAA XTREME WHITE 1157 BULB

- 4,150-Kelvin
- Dual filament 1157 (Stop and Turn 27W/8W)
- Sold in pairs

P/N	Retail
200137	20.50



## PIAA XTREME WHITE PLUS BULBS FOR V-TWIN

Top coat and shade: exact positioning and focusing of the shade controls the low-beam pattern to prevent glare for oncoming vehicles thereby increasing safety. Weld pins at terminals: Joining the bulb base with the terminal is accomplished by a patented welding process, which is more resistant to heat and provides great durability when compared to the conventional soldering. Glass tube: quartz glass construction provides a high level of resistance to extreme temperature. MO (molybdenum) foil: due to the similar coefficient of thermal expansion to glass, MO (molybdenum) foil is used to form a tight seal at the pinch sealing point. Filament: low- and high-beam filament.

- Pinch sealing
- Sold individually

Description	P/N	Retail
H4 Anti-Vibration	200134	49.99
H11 55W = 110W	200149	54.95
H8 35W = 70W	200257	49.99
H3 Bulb	200133	39.50
005 Bulb H3	200138	41.98
881 27W = 50W (Single)	200291	37.95
881 27W = 50W (2-Pack)	200292	74.95

## PIAA XTREME WHITE WEDGE BULBS

- 5-Watt halogen bulb replaces (168 5W)
- H-D® #53439-79
- Extreme white output
- 12-Volt rated
- Markers, dash panels, trunks, fender tip lights, etc.
- 4000-Kelvin
- Sold in pairs

P/N	Retail
200135	15.99



## PIAA NIGHT-TECH BULBS

Top coat and shade: exact positioning and focusing of the shade controls the low-beam pattern to prevent glare for oncoming vehicles; thereby, increasing safety. Weld pins at terminals: joining the bulb base with the terminal is accomplished by a patented welding process, which is more resistant to heat and provides great durability when compared to the conventional soldering. Glass tube: quartz glass construction provides a high level of resistance to extreme temperature. MO Molybdenum foil: due to the similar coefficient of thermal expansion to glass, Molybdenum foil is used to form a tight seal at the pinch sealing point. Filament: low- and high-beam filament.

- Pinch sealing
- Up to 90% more light
- Up to 35 m longer beam
- Up to 10% more white light
- Sold individually

Description	Watts	P/N	Retail
H1 Night-Tech 12V	55W	200293	30.00
H3 Night-Tech 12V	55W	200294	29.99
H4 Night-Tech 12V	60/55W	200295	34.95
H7 Night-Tech 12V	55W	200296	34.95
H11 Night-Tech 12V	55W	200297	34.95
H13 Night-Tech	65/55W = 85/75W	200328	34.95

## KURYAKYN®



### KURYAKYN® SUPER BRIGHT PULSING BULB

Self-modulating bulb warns drivers behind you of your deceleration. Apply the brakes and the bulb pulses rapidly and then remains brightly illuminated as long as the brakes are applied.

- Includes spare G4 two-pin Halogen bulb
- Replaces 1157 bulbs in run-brake taillight applications
- Sold as a pair or individually

Description	Package Quantity	Mfg/N	P/N	Retail
Super Bright Pulsing Bulb	Pair	919	<b>494643</b>	<b>79.99</b>
Super Bright Pulsing Bulb	Each	925	<b>494645</b>	<b>49.99</b>



591564



591565



591566



591562



591563

### VISION X D.O.T. HALOGEN BULB

Increased visibility for night driving with super-white beam that creates a natural light color.

- More reflective offroad signs and markers
- Better depth perception and less eye fatigue
- D.O.T.-approved direct factory replacement
- Increased headlight performance
- Sold individually

Bulb	Watt	Filament	P/N	Retail
881	50	Single	<b>591561</b>	<b>22.95</b>
H3	66	Single	<b>591564</b>	<b>22.95</b>
H13	55/60	Dual	<b>591563</b>	<b>22.95</b>



### KURYAKYN® REPLACEMENT BULBS

- Sold individually

Description	Mfg/N	P/N	Retail
H-3 Replacement Bulb	2229	<b>419293</b>	<b>10.99</b>
Red Turn Signal Bulb, Replaces 1156	4814	<b>419315</b>	<b>9.99</b>
Red LED Single Circuit, Replaces 1156	4815	<b>419316¹</b>	<b>11.99</b>
Red LED Dual Circuit, Replaces 1157	4816	<b>419317¹</b>	<b>12.99</b>
Amber LED Single Circuit, Replaces 1156	4817	<b>419318¹</b>	<b>11.99</b>
Amber LED Dual Circuit, Replaces 1157	4818	<b>419319¹</b>	<b>12.99</b>
Super White H-4 60/55W Bulb	2205	<b>418472</b>	<b>24.99</b>
Super White 881 27W Bulb	2207	<b>418473</b>	<b>26.99</b>
Wedge LED Bulb, Red	4802	<b>418488</b>	<b>10.99</b>

¹ Due to low amperage on LEDs, a load equalizer is required

## BikeMaster



268046



268047

### EXCLUSIVE

### BIKEMASTER® SIGNAL/MARKER LIGHT BULB

- 12V dual filament
- Sold in packs of 10, retail priced individually

Description	P/N	Retail
G18 Amber	<b>268046</b>	<b>2.50</b>
G18 Clear	<b>268047</b>	<b>2.50</b>



### CYCLE PRO FENDER LIGHT BULB

Fender light, high-beam indicator for Bates-style headlight.

- 6-Volt, clear
- O.E.M. 68462-49

P/N	Retail
<b>421862</b>	<b>19.99</b>





## CYRON™ SOLID STATE LED TAILLIGHT BULBS

LEDs are 5x more energy efficient than incandescent light bulbs, saving energy and prolonging battery life.

- Bulbs are 1.75 in. tall, 1.05 in. wide and slotted bulbs are 1.7 in. tall, 1.05 in. wide
- Produces very little heat, conventional bulbs operate at 400°
- Each bulb contains 24 LEDs on top and sides for a bigger, wider glow
- Can be used with clear lens
- Available in single- or dual-filament and slotted
- Bulbs do not contain mercury

Style	Bulb	Color	Filament	P/N	Retail
Round	1156	Amber	Single	<b>481073</b>	<b>9.99</b>
Round	1157	Amber	Dual	<b>481075</b>	<b>9.99</b>
Round	1156	Red	Single	<b>481074</b>	<b>9.99</b>
Round	1157	Red	Dual	<b>481076</b>	<b>9.99</b>
Slotted	1156	Amber	Single	<b>481077</b>	<b>9.99</b>
Slotted	1157	Amber	Dual	<b>481079</b>	<b>9.99</b>
Slotted	1156	Red	Single	<b>481078</b>	<b>9.99</b>
Slotted	1157	Red	Dual	<b>481080</b>	<b>9.99</b>



## NEW!

### CYRON™ ELITE SERIES LED BULBS

Cyron Elite series use the latest LED technology to offer the safest LED retrofit bulbs. Controlled Collapse Chip Connection technology "C4" reduces the physical size of the LED light source to closely resemble a traditional halogen bulb. Results are a 90% precision light pattern from your headlight while offering all the benefits of the LED technology. Cyron Elite bulbs greatly enhance your visibility and virtually eliminate glare for other drivers.

- Slim black anodized aluminum body for easy fitment
- No external ballast
- Quiet cyclone fan
- One-year manufacturer's warranty

Specifications:

- 3800 Lumens
- 6000K color temperature
- Peak power: 36-Watts
- Nominal power: 32-Watts
- 20,000 hours lifespan
- IP21 weather resistant

Bulb	P/N	Retail
H4 Elite	<b>481140</b>	<b>79.95</b>
H4 Mini	<b>481142</b>	<b>64.95</b>
H7 Elite	<b>481141</b>	<b>64.95</b>



## CYRON™ H4 LED RETROFIT MOTORCYCLE HEADLIGHT BULB

Designed with four interchangeable adaptors to fit in most standard H4 headlight bulb applications. Gives a wider, brighter viewing angle of the road while delivering 6,000-Kelvin of ultra-clear daylight white light.

- Features 360° beam angle and delivers 2,500-Lumens at extremely low power usage helping your battery life by reducing the current draw during the start cycles
- Comes with a 3-pin connector that will fit any standard motorcycle headlight wiring harness and has both a high and low beam that is pre-set, no extra headlight adjustment
- Active Fan Heat Management System adds protection to make sure the light runs cool and gives many years of clear bright light
- Replaces over 90% of motorcycle headlights
- Lumen 2,500LM
- Power Hi-15-Watt/Lo-10-Watt
- 6- 36-Volt
- Shell material aluminum alloy
- Color temperature 6,000-Kelvin
- Four universal mounts
- Three Epistar LEDs
- Lifespan over 30,000 hours
- One-year manufacturer's warranty

Note: Meets or exceeds D.O.T. but not D.O.T.-approved.

P/N	Retail
<b>481102</b>	<b>69.95</b>



## NEW!

### CYRON™ STANDARD SERIES LED BULBS

A value and performance LED bulb. The smaller size and higher output power of the new COB LEDs have made it possible to improve the light beam to 70% accuracy while increasing output by 50%. The result is farther and brighter lighting.

- Slim body size for easy fitment with no external ballast
- Quiet cyclone fan
- One-year manufacturer's warranty

Specifications:

- 3800 Lumens
- 6000K
- Peak power: 36-Watts
- Nominal power: 32-Watts
- 15,000 hours lifespan
- IP21 weather resistant

Bulb	P/N	Retail
H4 Standard	<b>481143</b>	<b>49.95</b>
H7 Standard	<b>481144</b>	<b>44.95</b>



## CANDLEPOWER® H4 QUARTZ HALOGEN BULBS FOR V-TWIN

Watts	Volts	P/N	Retail
55/60	6	200009	18.95
60/55	12	200000	6.50
60/55	12	200001 <sup>2</sup>	11.50
100/55	12	200006 <sup>1</sup>	10.50
100/80	12	200068	7.95
130/90	12	200020 <sup>1</sup>	15.95

<sup>1</sup> Not approved for use on public roads

<sup>2</sup> Heavy-duty



## CANDLEPOWER® XENON XB3 BOOSTED BRIGHT WHITE BULB

Designed to replace a standard H4 bulb. Requires no wiring modification or special installation. Keeps light on the rider's side of the road and reduces glare to oncoming traffic.

Description	P/N	Retail
H4 12V 60/55W Brite Lite Premium Blue	200034	19.25
H4 12V 100/55W	200035 <sup>1</sup>	25.75

<sup>1</sup> Not D.O.T.-approved



## CANDLEPOWER® BULBS

All Weather H4 - Blue 60/55W, standard H4 12-Volt bulb and replaces most O.E.M. aftermarket bulbs.

- Not D.O.T.-approved

P/N	Retail
200033	12.95



## CANDLEPOWER® RAINBOW STROBE FOR HEADLIGHT

Noticeable to oncoming traffic and pedestrians but does not dazzle.

- For use in headlights using 9003 or H4 bulbs
- All light Lumen are still projected on the road ahead

P/N	Retail
200040	26.25



## CANDLEPOWER® REPLACEMENT LIGHT BULBS

- D.O.T.-approved
- Sold as pack of 10, retail priced individually

Application	Ref.	Mfg/N	Volts	Elements	Candle Power	P/N	Retail
Instruments	A	51	6	1	1	200002	.65
Instruments	A	53	12	1	1	200003	.65
Signal	B	1129	6	1	21	200022	.95
Signal	B	1156	12	1	32	200017	.95
Stop and Tail	C	1154	6	2	21/3	200012	.95
Stop and Tail	C	1157	12	2	32/3	200008	.65
Headlight	D	49531	12	2	35W/35	200018 <sup>1</sup>	5.50
Instrument	F	194	12	1	2W	207194	.65

<sup>1</sup> Sold individually



## CANDLEPOWER® 12-VOLT REPLACEMENT BULBS

Note: Number in parentheses is the SAE standard lamp designation.

Description	P/N	Retail
Indicator (#57) H-D®#68462-64	200025	.65
Indicator 1.2W Mini Wedge (#2721) H-D®#68024-94	207276	.50
Turn Signal Single Filament Red	200041	1.59
Turn Signal Single Filament Amber	200066	1.28
Turn Signal Dual Filament Amber	200067	1.59
LED Amber (#1156)	200015	10.95
LED Red (#1156)	200016	10.95
Stop/Tail Lamp Dual Filament Red	200042	1.59
Stop and Tail	207272	1.05
Stop/Tail Lamp Dual Filament	200064	1.96
Quartz Stop Tail Lamp LED D.O.T. Approved Rotate & Blink	200038	19.95
Quartz Stop Tail Lamp Wedge for Side & Tail Lamp 12V 5W	207271	.68
Replacement Bulb (#881) H-D®#68453-05	200011	14.80