

Multi Fit/Chopper Index

B
BELT BUCKLES.....1325
BRAKE
Caliper Kit(Spring Fork).....1220
Master(Front).....1053
Pedal Pads.....1069
BULLET LAMPS.....1152,1153
C
CHAIN
Master Link.....1055
Primary.....1054,1055
Rear.....1055
CIGARETTE LIGHTER.....1171
CLUTCH CONTROL
Lever.....1045,1048,1052
COIN HOLDER.....1031
D
DECAL.....1051,1209
DOCKING HARDWARE.....1062
E
EMBLEM.....1206,1208-1209
F
FENDER.....1219,1220,1228-1229
Brace.....1227
Front.....1219,1220,1228
Lamp.....1129,1131-1132,1169
Pads(Seat).....1239,1240
Rear.....1229,1230
Spring Fork.....1220
FILTER
Fuel.....1199
FOOTBOARD.....1076-1082
FOOTPEG.....1058-1060,1063-1068
.....1070-1075
Extended.....1056,1068
Folding.....1066
Heel Rest.....1059,1060
Mount(Replica).....1056,1057,1058,
.....1059,1074
Relocate.....1051,1074,1075
Shifter.....1061,1064,1067,1068
Stirrup.....1059
FORK COVER.....1094
FRAME1222-1225
Protective Tubing.....1223
FUEL
Filter.....1199
Gas Cap.....1202-1207,1232
Hose.....1201
Line.....1200,1201
Petcock.....1196-1198
Shut Off.....1199
G
GAS
Cap.....1202-1207,1232
Decal.....1209
Emblem.....1208,1209
Line/Hose.....1200,1201
Petcock.....1196-1198
Shut Off1199
Tank.....1231-1234,1235
Tank Trim1209
Weld On Pieces.....1223
GRIP.....1083-1090
H
HANDGRIP
By Wire.....1084
Leather Cover.....1086

HANDLEBAR.....1023-1031
Accessory.....1031
Controls/Switch.....1044-1051
Cover.....1091
Damper.....1039
End Plugs.....1090
Riser.....1032-1040
Wiring.....1050,1051
HEADLAMP.....1091-1093,1095-1109
Bates.....1099
Bracket.....1101,1104,1108,1109
Bulb.....1093,1100,1106,1107
Connector.....1096
Cowl.....1091,1095
Cycle Ray.....1105
Fork Cover Set.....1094
HID.....1109
Internal.....1091,1101
Rim.....1091,1092,1093,1095,1105
Spring Fork.....1104
Visor/Trim.....1094,1095,1101,
.....1102,1106,1107,1152,1165
HIGHWAY BAR.....1056,1058
HORN.....1170-1175
HOSE.....1200-1201
INDICATOR LAMP.....1101,1168
INSPECTION TAG.....1120
K
KROMMET.....1145,1146,1147
L
LAPEL PINS.....1324,1327
LENS...1137-1138,1150,1151,1153,1158
LEVER.....1041,1042,1043,1044,1045
LICENSE PLATE.....1142-1146
LIGHT BAR.....1153
LIGHTS.....1091-1169
Bar.....1153
Bulbs.....1106,1107,1114,
.....1140-1141,1168
Fender.....1129,1131-1132,1169
Gasket.....1165
Headlamp.....1091-1093,1095-1109
Indicator.....1101,1168
Marker.....1148-1151,1150,1154
Reflector.....1166
Signal.....1155-1164,1220
Spotlamp.....1110-1115
Tachometer/Speedometer.....1168
Tail Lamp.....1116-1138
Turn Signal.....1155-1164
M
MARKER LAMP.....1148-1151,1154
MASTER CYLINDER
Cover/Gasket.....1052
Front.....1053
Rebuild.....1053
MIRROR.....1176-1195
Extension Kit.....1195
Indian.....1191
Lighted LED.....1178,1183
Metric Adaptor.....1195
Split Vision Mirror.....1186
Stem.....1191,1192
P
PATCHES.....1323,1326
PEDAL PAD.....1069
PEG.....1085-1068,1070-1075
PETCOCK.....1196-1198
O
OIL LINE.....1200-1201

R
REFLECTOR.....1166
REGISTRATION TAG.....1120
RISER.....1032-1040
Spring Fork.....792
Top Clamp.....1034,1219
S
SEAT.....1235-1258
Buddy.....1253,1254
Mounts.....1241,1242,1243
Police Style.....1249,1250,1251,1252
Rear Pads.....1239,1240
Rigid.....1235,1246
Solo...1236-1238,1241,1243,1244
.....1245,1246,1249-1250
Springs.....1255,1257,1258
Tee.....1240,1241,1255,1256
SHIFTER PEG.....1061,1066,1067,1068
SIGNAL.....1155-1167
SISSY BAR.....1227
SISSY BAR/PAD.....1227,1240
SKULL STUFF.....1017-1022
SPOOL WHEEL.....1218
SPOTLAMP.....1110-1115
Bulbs.....1114
SPRING FORK.....1219-1221
Caliper Kit.....1220
Fender.....1220
Horn.....1174
Lamp.....1104
Tree/Riser.....1221
Wide.....1219
SWITCH.....1047,1048,1049
Repair.....1051
T
TAIL LAMP.....1116-1138
Assemblies.....1116-1128,1138
Bulb.....1141
Connector.....1141
Fender Mt.....1117,1129,1131,1132
Lens.....1137-1139
License Bracket.....1137,1142
Side Mount.....1120-1128
Tombstone.....1134,1135
Vintage.....1132-1134,1137
Wiring.....1128
THROTTLE(Internals).....1083
TIRE.....1210-1216
Tube/Repair.....1217
Weights.....1217
TOOL BOX.....1226
TOP TREE.....1231
TOPPERS.....1147
TRAFFIC LIGHT SENSOR.....1167
TUBE.....1217
TURN SIGNAL.....1155-1167
Canceler.....1166,1167
Equalizer.....1166,1167
Flasher.....1166
Gasket.....1165
Mount.....1162,1163,1164
Relocate.....1162,1163
V
VISOR.....1096,1101,1102,1103
.....1106,1110,1137,1138,1158,1165
W
WHEEL
Spool.....1218



SKULL STUFF



Close Up
Skull End



26-2189

Skull Contour Levers in chrome feature skull ends.

Chrome Black Fits

26-2172	—	1972-81
26-2111	26-2162	1982-95
26-2189	26-2109	1996-up
—	26-1186	2008-up
26-0119	—	2004-13 XL
—	26-0118	1996-14



Chrome Skull Contour Brake and Clutch Hand Lever Set fits 1996-2007 FLST, 1996-2007, 1996-2007, 1996-2003. **VT No. 26-0787**



26-2111

1982-95 Chrome Clutch and Brake Lever Set features a girder design with skull end. **VT No. 26-2111**



Stainless Skull Medallion fits fender end. **VT No. 50-1137**



42-5041

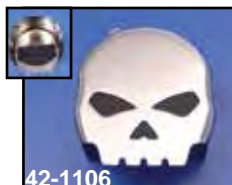

42-1106



42-1174

Chrome Skull Horn Covers.

VT No.	Fits
42-5041	1993-up All
42-1174	1993-up (LED)
42-1106	1976-84 FX



42-1036



42-1526

Chrome Skull Horn Round Cover fits 1991-up Softail.

VT No.	Fits
42-1036	1993-up XL
42-1526	1993-up Big Twin



Skull Air Cleaner Cover fits 34-0948 tapered filter units. **VT No. 34-0280**



Idle Skull Adjustment Screw fit CV carburetor cables include housing as shown. **VT No. 35-0793**



23-0832



23-0833



23-0834



23-0835



23-0837

Stainless Brake Disc with skull engraving.

VT No.	Year	Type	Finish
23-0832	1984-99	Front	Stainless Steel
23-0833	1984-99	Front	Polished
23-0834	1984-99	Rear	Polished
23-0835	1984-99	Rear	Stainless Steel
23-0836	2000-up	Rear	Stainless Steel
23-0837	2000-up	Rear	Polished Stainless Steel



Chrome Dash Mount Stud Kits include stud, nuts, nylon washer and either skull or acorn nut, Fits 1968-up cast dash panel on FXST-FL-FXWG when choke cable is not used.

VT No.	Type
37-9122	Skull
37-0573	Stud only

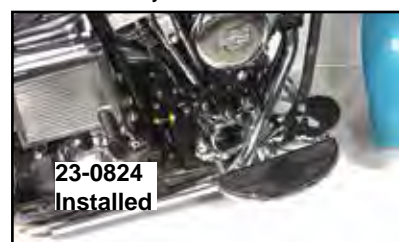
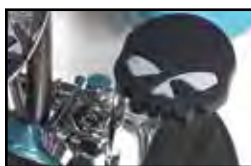

23-0824
Installed



23-0823
Front Back



23-0824
Front Back

Skull Pedal Pad is constructed of neoprene. Sold each.

VT No.	Type
23-0823	FXST
23-0824	FLST-FLH



Skull Side Hinge Electronic Switch features round key set and side hinge. Fits 1996-10 Softail. **VT No. 32-0987**



27-0478

Skull Mini Footboards are fully adjustable foot pad is full rubber on foot surface with chrome design on back side. **VT No. 27-0478**

Mirrors

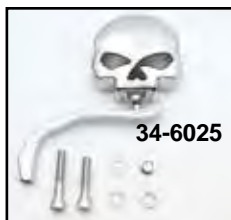

Skull Mirrors
feature offset
stems.
VT No. Stem
34-6025 Worm
34-6024 Wing



Skull Billet Mirror fits right or left side complete with stem.

VT No.	Skull	Stem
34-6022	5	Worm
34-1565	3	Wing
34-1564	3	Worm



Skeleton Hand Mirror Set with bone shaped stems.

VT No.	Type
34-0782	Chrome
34-0783	Gold Inlay
34-0784	Black



Chrome Skull Mirror Set
with bone stem includes right
and left sides. Additional
hardware is included for
installation on metric bikes.
Stem is 4" long and is adjust-
able. Features black eyes.
VT No. 34-1274



Universal Skull LED. LED marker lamp set is a 3 or 4 wire type for use as a brake light or marker lamp. These can be installed in any flat panel such as saddlebags, tourpaks or fender surface. Features threaded back with aluminum panel mounting nut. Requires a 2-1/8" hole for mounting. Sold in pairs.

VT No.	Style	Finish
33-0065	3-Wire	Chrome
33-0074	4-Wire	Red



**Decorative Skull Em-
blem** for fender.
VT No. 48-0250

SKULL STUFF



Round Skull Mirror Set is 3 9/16" diameter features bone stem, pair. Set includes right and left.

VT No. 34-0367



Skull Mirror includes 2 length stems to fit right or left side.

VT No. 34-0111



Skull Teardrop Mirror Set include stems. Includes left and right.

VT No. 34-0759



Chrome Billet Pork Chop Mirror set with 3-skull tribal billet stems. Set includes left and right sides.

VT No. 34-1230



Gothic 3 Skull Mirrors with
billet stems, sold as pairs, fit
right and left.

VT No. 34-0760



Skeleton Arm Mirror Sets.

VT No.	Finish
34-0072	LED Turn Signal



SKULL STUFF



34-0831



34-1284

Axel's Chrome Skull Billet Air Cleaners fit to CV carburetors. Order mount kits separately. Bracket listed features built in breather passage and includes bolts for Evolution and TC-88 models.

VT No. Model

34-0831 Skull with circle

34-1284 Skull without circle



Skull Air Cleaner fits 1993-99 FXST, FLST, FXD, FLT, 1993-94 FXR.
VT No. 34-1506



34-0843



34-0844

Skull Air Cleaners fit CV models.

VT No. Finish
34-0843 Chrome
34-0844 Black



34-0050



34-0051

Raised Skull Air Cleaner Inserts features a chrome insert with raised black skull design. Available for 7" and 8" air cleaner assemblies.

VT No. Model

34-0050 7" TC

34-0051 8" Evolution



44-0812

Chrome Softail Rear Frame Skull Covers bolt onto cover axle adjuster area on all Softail frames 1986-99. Hardware and instructions included.

VT No. 44-0812



42-0084



42-0081



42-0075



42-0091



42-0092



42-0578



42-0562



42-1057



42-0084 Installed



42-1524



42-0464



42-0065



42-1177

Chrome Skull Design Points and Derby Cover.

VT No.	Year	Type	Model
42-0084	1971-2003	Points	XL
42-0081	1970-98	Points	XL & Big Twin
42-1176	2004-up	Points	XL
42-0075	1999-up	Points	TC-88
42-1524	1971-05	Points	XL
42-0464	2004-up	Points	XL
42-1177	1971-03	Points	XL, vertical
42-0091	1970-98	Derby	Big Twin
42-0092	1999-up	Derby	Big Twin



42-0461



42-1524

Wyatts Carbon Fibre Skull Mesh on chrome points covers.

VT No.	Type	Model
42-0461	5-Hole	TC-88
42-0464	2-Hole	1970-99 Big Twin
		2004-up XL
42-1524	2-Hole	1971-03 XL

SKULL STUFF



37-9076



37-9077



37-9096

37-9297



37-9218

Krommets feature 1/4 — 20 studs unless noted for decorative mounting. Available in 5 packs unless noted.

- | VT No. | Item |
|---------|---|
| 37-9076 | Chrome Skull |
| 37-9077 | Gold Skull |
| 37-2999 | Chrome Skull, large, 5/16 — 18, no stud |
| 37-9096 | Chrome Skull, large 1/4 — 20, stud |
| 37-9297 | Chrome Skull large 5/16 — 18, stud |
| 37-9218 | Skull Valve Stem Cover, pair |
| 37-1529 | License Plate Skull Chrome Small, 1 1/8 x 1 1/8 |
| 37-1530 | License Plate Skull Chrome Large, 1 1/4 x 1 1/4 |



33-0856

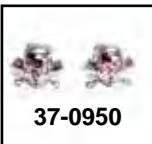

37-0950

Skull Krommets feature LED eyes, pair.

- | VT No. | Color |
|---------|-------------|
| 33-0856 | Amber |
| 33-0857 | Red |
| 37-0950 | Cross Bones |

48-1622



48-1620

48-1621



- Large Krommet Sets**
- | VT No. | Type |
|---------|-------------|
| 48-1622 | Skull/Motor |
| 48-1620 | Skull |
| 48-1621 | Skull/Star |



Clear Skull Face Tombstone Lamp features die cast construction with LED board.

VT No. 33-0205

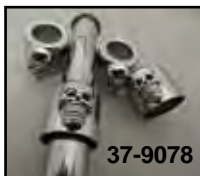

37-9078



37-9078



37-9078



37-9079

Skull Pushrod Cover Cups feature die-cast construction in chrome or gold, set of four.

- | VT No. | Item |
|---------|-------------|
| 37-9078 | Chrome cups |
| 37-9079 | Gold cups |



37-1960

Skull Style License Bolt Set.

VT No. 37-1960



- | VT No. | Type |
|---------|------|
| 33-0587 | Bulb |
| 33-0031 | LED |

Skull Cateye Taillamp feature classic oval design with skull lens, 12 Volt.



Skull Medallion included 1/4" mounting stud.
VT No. 37-1532



Deco Skull has 1/4" -20 thread for mounting.
VT No. 48-0302

33-0313



Chrome Tombstone Taillight includes skull rim lens grill. Kits include die cast chrome taillamp license plate bracket &

chrome plated steel adapter plate which will mount to all Big Twin stock rear fenders, replaces original style lamp.

- | VT No. | Item | Fits |
|---------|---------------------------|---------|
| 33-0313 | Tail lamp with Rim Custom | |
| 33-0190 | Kit | 1973-98 |
| 33-0191 | Kit | 1999-up |

33-0434



33-2161



Skull Rim is available with or without blue dot fits early style tombstone tail lamps 33-0305, 33-0171, 33-0185 and 33-0599.

- | VT No. | Type |
|---------|-------------|
| 33-0434 | With Dot |
| 33-2161 | Without Dot |



2" Chrome Skull Marker Lamp is for decoration only, lighted eyes.

- | VT No. | Type |
|---------|------|
| 33-2146 | Bulb |
| 33-0626 | LED |



33-0979

1986-up FLT Skull Signal with amber Lenses replace stock style.
VT No. 33-0979



Skull Medallion Set includes the mount stud for mounting medallions to the license plate.

VT No. 48-1323



SKULL STUFF



Black



Chrome

Skull Gas Caps by Wyatt Gatling.

Chrome	Black	Year	Type
	38-1132	1962-82	Vent
38-0953	38-0954	1984-95	Vent
38-0955	38-0956	1996-12	Vent
38-0957	38-0958	1984-95	Set
38-0959	38-0960	1996-12	Set
38-0961*	38-0962*	1996-up	Vent and Dummy

*Note: Sets include vented cap and dummy cap for left side to replace fuel gauge.



38-0793



38-0789



38-0794

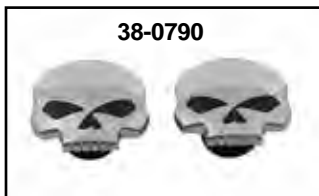

38-0790



38-0791



38-0436



38-0437



38-0438



38-0439

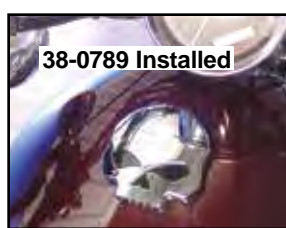

38-0789 Installed

Skull Gas Caps.

Black	Chrome	Type
38-0793	38-0789	Vented (Right)
38-0794	38-0790	1996-99 Left and Right
	38-0791	Right and Left Dummy
	38-0436	Set, 1984-96
	38-0437	Vented 1984-96
	38-0438	Set 1997-up
	38-0439	Vented 1997-up

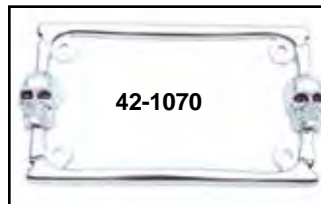

42-1070



42-1068

Chrome License Plate Frame

VT No.	Type
42-1070	Two Skulls
42-1068	Three Skull



Chrome Skull License Plate Bolt Set.
VT No. 48-0923



Skull Riser Sets in black or chrome.

Chrome	Black	Size
25-1928	25-1929	2"
25-1930	25-1931	4"
25-1932	25-1933	6"



33-0640



33-0385



33-0387

Chrome Billet Skull Style Red LED Tail Lamp and License Plate Holder.

VT No.	Fits
33-0640	Custom application, 5/8 axle
33-0385	Replacement application, spacer
33-0387	1997-up FLT



40-1276



40-0596



40-1277



40-0870

Chrome Skull Oil Fill Dipsticks.

For Softail		For FXD-FXDWG	
VT No.	Year	VT No.	Years
40-1276	1985-99	40-0596	1999-2005
40-1277	2000-up	40-0870	2006-2012



50-1536

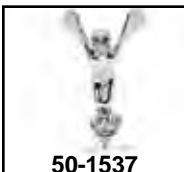

50-1537

Skull Fender Ornaments

VT No. Type

50-1536 Skull

50-1537 Flying Skull



Skull Coil Cover fits 1965-99 FX, FLH, FXST models, chrome with embossed design.
VT No. 42-0723



42-1044

Chrome Ignition Module Cover with skull. Fits 2004-up FXD.
VT No. 42-1044



42-1080



42-1528



Skull Chrome Coil Covers.

VT No. Year

42-5523 1965-99 Big Twin

42-1528 1965-99 Big Twin

42-1076 2000-up Softail

42-1539 2000-05 FXD

42-1080 2008-up FXCW



30-3385

Universal Skull Heat Shields include clamps for installation.

VT No. Length

30-3385 9"

30-3386 12"



48-1820



Topper for License Plate.
VT No. 42-1530



Chrome Front Fender Strip with skull design.
VT No. Fits 50-1157 FL 50-0432 XL



33-1932 Installed



33-1932



33-1936

Chrome Skull Ornament fits visors, each.

VT No. Fits

33-1932 4"

33-1936 7"



27-0620



27-0694

Billet Footpeg Sets.

VT No.	Item	Style	Finish
27-0620	Peg Set	Skull	Chrome
27-0694	Peg Set	Skull	Chrome



28-0759

Chrome Billet Aluminum Skull Grip Set have the throttle sleeve machined as part of the grip. This makes for smooth operation of the throttle.

VT No. 28-0759

Skull Keychain

VT No.	Finish
48-1820	Brass
48-1821	Chrome
48-1822	Polished Pewter
48-1823	Black Pewter

SKULL STUFF



Chrome Billet Fork Lock Cover with raised black skull design.
VT No. 42-0135



Skull

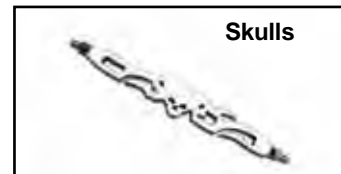

Skulls

Chrome Shifter Rod.

	11"	12.25"	13.75"
Skull	21-0581	21-0582	21-0583
Skulls	21-0557	21-0554	



21-0991

21-0992

21-0993

21-0994

Skull Shifter Linkage

VT No.	Item	Fits
21-0991	1999-12 FLHT	Black
21-0992	1999-12 FLHT	Chrome
21-0993	1986-10 FX/FLST	Black
21-0994	1986-10 FX/FLST	Chrome



Skull Chrome End Handlebar Grip Sets. Order throttle inner sleeve separately.

VT No.	Item
28-0144	Grip Set
28-1981	Inner Sleeve



Skull Dash Kit includes cover and base.
VT No. 39-0615

XL

MULTI FIT/CHOPPER



SKULL STUFF



48-0490



48-0491



48-0492



48-0493



48-0494



48-0495



48-0496

48-0493 Installed



Pewter Emblems with adhesive backing.

VT No.	Size	Style
48-0490	4" x 3"	Skull with sickle
48-0491	3" x 1"	5 Skulls
48-0492	2" x 3"	Grim Reaper
48-0493	1.5" x 2.5"	Skull
48-0494	2.5" x 2.5"	Maltese Cross with Skull
48-0495	1.5" x 1"	Skull
48-0496	3" x 1"	Winged Skull



Skull Belt Buckle.
VT No. 48-1784



Skull Knob is made of solid brass, polished, can be drilled and tapped for shifter ornament.
VT No. 21-2015



Chrome Billet Shifter Footpeg has 2 skull and cross bones machined into the footpeg.
VT No. 21-0790



Skull Fender Ornament features a chrome skull face with a black shroud.
VT No. 48-0249



25-0201



25-0202



24-1161



24-1162

Handlebar Top Clamp fit 1974-up FX-FXR-FLH-FXST. Front Panel as long or short skirt.

Skirt No Skirt Style

25-0200 Skull, Chrome

25-0201 Skull, Chrome

25-0203 25-0202 Chrome Skull on black

24-1163 24-1161 Chrome Skull with flames

24-1164 24-1162 Chrome Skull with flames on black



Chrome Skull Top Riser Clamp fits 1973-1984 FX, 1982-1994 FXR, 1984-up FXST, 1974-up XL
VT No. 25-2210



Chrome Die Cast Skull Face LED Tombstone Tail Lamp with red lens and license plate bracket.
VT No. 33-0199



31-0390



31-0391

Skull Mirror Bracket Extensions for FXD-FXST models.

Chrome Black
31-0390 31-0391



Sissy Bar Skull Medallion.
VT No. 42-0045



50-0012

Chrome Deep Cut Inner Fairing Speaker Grill Set with black skull fits batwing style fairings on FLT models.

VT No. Fits

50-0012 2000-2013

50-0736 2014-up

1 1/4" Chrome Handlebar

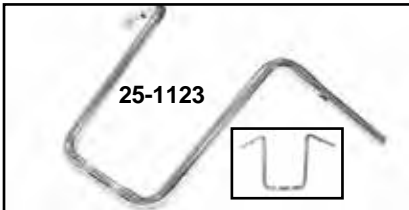
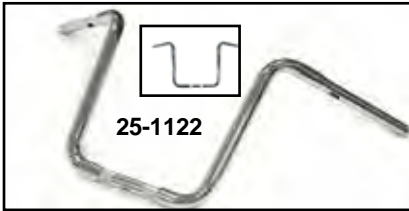
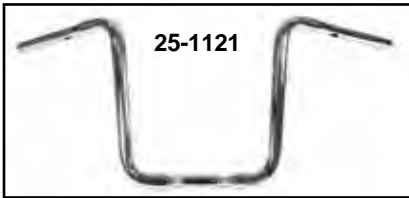
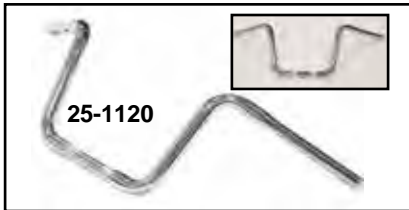

1 1/4" Chrome Ape Hanger Bars feature tapered design at the hand control area to allow the use of custom or OEM controls (including hydraulic clutch). Wide bars are also notched for throttle by wire applications.

Narrow	Wide	Rise
25-1120	25-1124	11"
25-1121	25-1125	14"
25-1122	25-1126	17"
25-1123		19"



1 1/4" Z Bars
with knurls.
VT No. Height
25-1178 10"
25-1177 12"



1 1/4" Chrome Handlebars with 10" rise and indent for external wiring. Fits 1986-2013 FLH

VT No.	Type
25-1842	Curved
25-1843	Bathtub

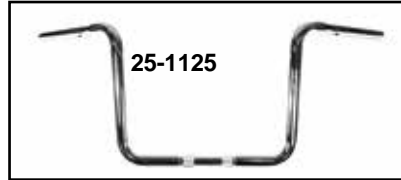
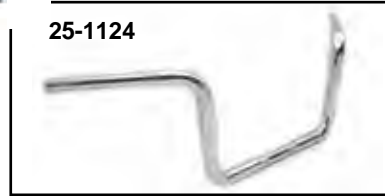

1 1/4" "T" Bars	VT No.	Rise	Finish
	25-1134	6"	Chrome
	25-1135	8"	Chrome
	25-1136	10"	Chrome

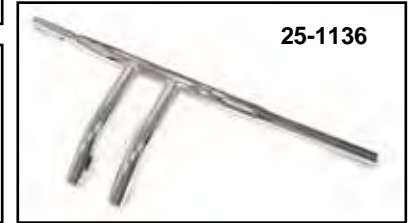
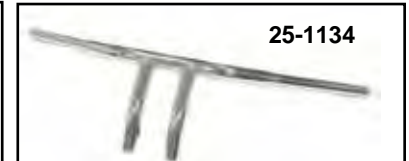

8.5" Mini Ape Hanger
Chrome Black

25-0196 25-0197

25-0198 25-0199 For XL without indents



Hollywood Bars feature cross bar. Fits 1984-up FXST, FLT, 1986-up FLST, 1982-up XL, 1991-up FXD.

Black Chrome Diameter

—	25-0996	1"
25-0999	25-0997	1 1/4"



Chrome Ape Style Z Handlebar has a 1 1/4" bar diameter, height of 12", holes for internal wiring, and will accept throttle-by-wire with right side notches.

VT No. 25-3256



Z-Handlebar

Note: We suggest using our chrome control and housing sets on 1 1/4 bars such as 26-0402, 26-0405, 26-0406, 26-0407, 26-0410 and 26-0411.



Dropped Z Bars feature long handles in 1" with knurl without indents.

VT No. Type
25-0701 Single
25-0848 Double



Chiseled Chrome Handlebar.

VT No. Height
25-0632 11"
25-0633 13"
25-0634 15"
25-0635 17"

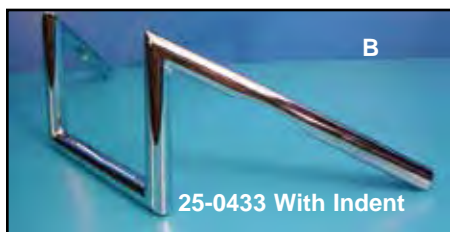
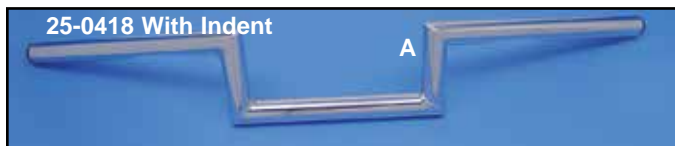

Chrome 1" Z Type Handlebars feature early chopper styling without knurling. Available with or without indents.



Mini "Z" Bar features 25" width, 4" drop with indents.
VT No. 25-0704



With Indent	Without Indent	#	Height
25-0418	25-0429	A	4"
25-0430	—	B	4"
25-0426	25-0419	A	6"
25-0433	—	B	6"
25-0427	25-0420	A	8"
25-0431	—	B	8"
25-0428	25-0421	A	10"

Fatty Z Bars are 1 1/4" outside diameter.

VT No. Height

25-0753 12"

25-0754 14"

25-0755 4"

25-3255 11", Ape Style, 2008-up FLT



Incysa "Z" Bars use with 1.25" inner diameter risers.

VT No. 25-0748



Incysa "Z" Bars 1" diameter, knurled.

VT No. Type
25-0845 FXSTS
25-0871 FX-XL
25-3257 10" Rise

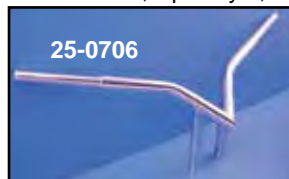

Flying V-Bar features 8" rising with 1 1/4" outside diameter. Available for stock or raked forks.

VT No. Type

25-0706 Stock

25-0707 Raked

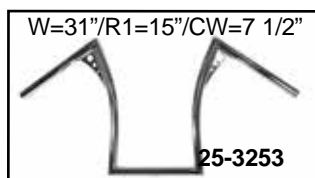

"ZZ" Bar is 1.25" outside diameter with indent for wiring. 7 3/4".

VT No. 25-1095



V-Bars



V-Bars with indents are 1" outside diameter.

VT No. 25-0702



1 1/4" Low Rise Z Bar features 4.5" pullback and 4.5" rise with indents.

VT No. 25-0791

1" Z Bars are slotted and drilled for internal wiring. Feature notches for throttle by wire applications.

VT No. Rise

25-3257 10"

25-3252 10 1/2"

25-3253 15"

25-1179 17"

25-3254 12"

25-3258 12"

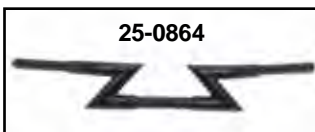
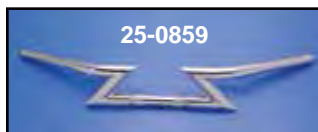

Crazy-Z Bars feature 1¼" outside diameter with holes to accept 1" controls.

VT No.	Black	Height
25-0859	25-0864	3"
25-0757	—	5"

Chrome 7/8" Crazy Z Bars for use with 7/8" inner diameter. Riser and throttle control without indents, holes or knurling.

VT No.	Height	VT No.	Height
25-0861	4"	25-0863	8"
25-0862	6"	25-0862	10"

Z Bar



1¼" Z Bars with indents and knurls.

VT No. Height

25-1143	10"
25-1144	12"
25-1145	14"
25-1146	16"
25-1147	18"

FXSTS Handlebar

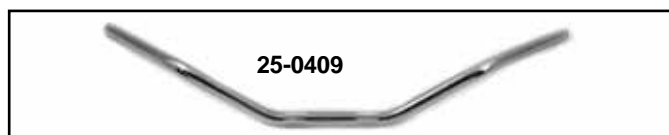

Handlebars for FXSTS Springer.

VT No.	Style
25-2168	Stock
25-0409	Police

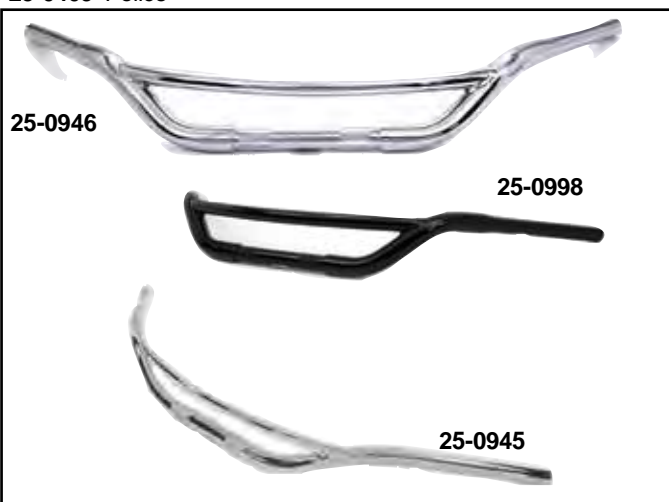

Hollywood Bars with knurls for FXSTS.

Chrome	Black	Type
25-0946	25-0998	1¼"
25-0945	—	1"



1" Vintage Handlebar for Spring Fork 3¼" spacing and a 12" rise with holes for internal wiring.

VT No. 25-1837

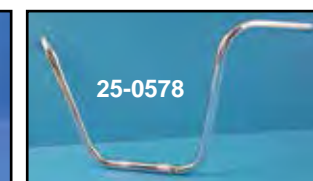
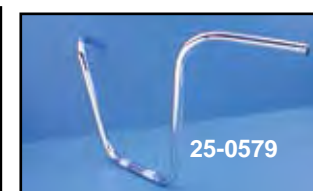
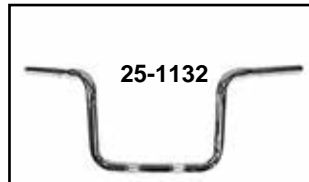

Ape Hangers for FXSTS models feature 3¼" knurl spacing, and indents for wiring.

1¼"	1"	Rise
25-1132	25-0845	(Z Bar) 11"
25-0583	25-0580	12"
25-0584	25-0579	15"
25-0586	—	16"
25-0585	—	17"
25-1133	—	17"
—	25-0578	18"

1" +
1¼"

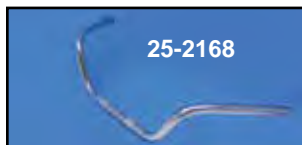

Replica Handlebar with indents with 3¼" spacing. Fits FXSTS with 16" rise and replaces 56093-88.

VT No. 25-2168



Vintage Bar with 7.5" rise and holes for internal wiring.

VT No. 25-1834



1 1/4" Buffalo Handlebar

1 1/4" Buffalo Ape Hangers.

FXST	Rise	Grips
25-0714	12"	36"
25-0682	13"	36"
25-0715	14"	36"
—	15"	36"
25-0716	16"	36"
25-0656	18"	37"
25-0717	20"	37"

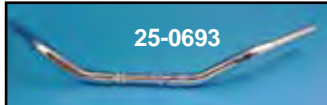
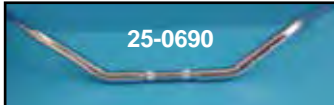

Dresser Buffalo Bars.

VT No.	Width	Height	Pull Back
25-0690	38"	5"	10 1/4"
25-0693	35"	6 1/2"	10 1/2"

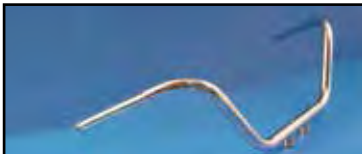

Dresser Style Bar with indents features 1 1/4" diameter with 34.5" width, 2" rise and 11" pull back with 1/2"-20 threads.

VT No. 25-0651

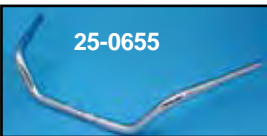

Buffalo FL Style Dresser Bar features 4" end riser, 14" pullback and 12" center width with grips at 35" wide. Designed for tall riders.

VT No. 25-0655

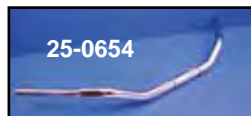

Buffalo Bars are 1 1/4" outside diameter with low profile. Drag style.

VT No. 25-0654



1 1/4" Chrome Knucklebars are pre-drilled for internal wiring. Feature 30" width with a 4.5" pullback. Fits custom springer front end applications.
VT No. 25-0230



1 1/4" Buffalo Bars fit 1988-up FXST models, featuring 36" width, 1.5" rise 14" center width and a 12.5" pullback.
VT No. 25-0577



1 1/4" Bikini Beach Bars are 36" wide with 3.5" rise with 8" at the center.
VT No. 25-0699

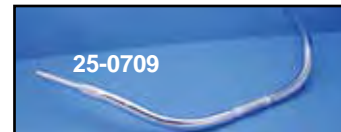

1 1/4" Beach Bars are pre-drilled for internal wiring. The shape provides comfort with control. Use with stock risers and clamps.

VT No.	Type
25-0709	FLST
25-0710	FXSTS

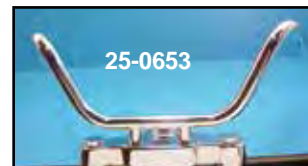

1 1/4" Flat Track Bar feature 30" width and 14.5" pull back with built in 3" riser with 1/2 - 20 thread.
VT No. 25-0653

Black Bars



1 1/4" T-Bar

VT No.	Rise	Finish
25-1134	6"	Chrome
25-1135	8"	Chrome
25-1140	8"	Black



Black T- Bars.

VT No.	Rise
25-2279	10"
25-2281	6"

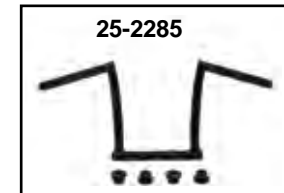
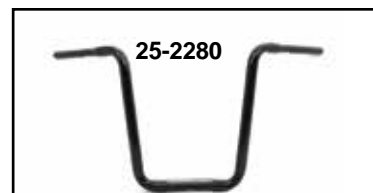
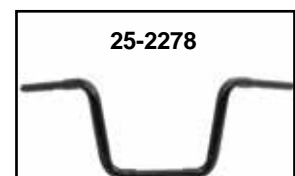
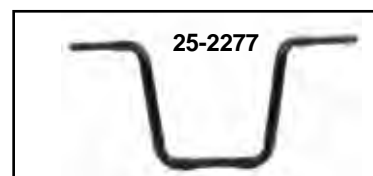

Black Bars. *Note: Throttle by wire

VT No.	Rise	Type
25-2275	15"	Z-Bar
25-2276	15"	Z-Bar, 2" knurled spacing and indents
25-2277*	14"	Narrow Body Ape Hanger
25-2278*	11"	Narrow Body Ape Hanger
25-2280*	17"	Narrow Body Ape Hanger
25-2285*	11"	Z-Bar

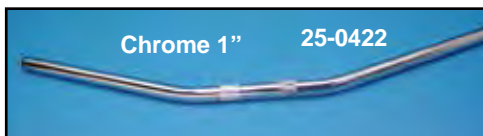

1" Wide Drag Bars feature knurls at riser area. Available with or without indents.

Chrome	Black	Type	Width
25-0422	—	Smooth	32"
25-0424	—	Indent	32"
25-0423	25-0458	Smooth	36"
25-0425	25-0459	Indent	36"

1 1/4" Bars

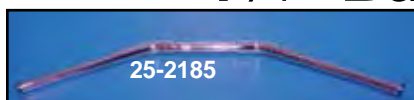

Buffalo Drag Bar features 30 1/2" width.

VT No.	O.D.
25-2185	1.25"
25-0796*	1.25" *Note: without knurls.
25-0658	1.50"

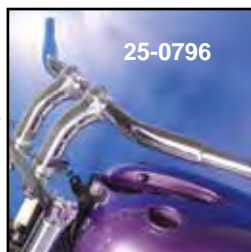

VT No. 26-0585 Buffalo Riser Set
Shown with
25-0531 Bar

1" Riser Bar



Riser Bars are available with indents for 1982-up models or without indents, feature 3 1/2" center to center, to accept 1/2" - 20 thread bolts.

With Indents	Without Indents
25-2152 5"	25-2161 5"
25-2153 7 1/2"	25-2162 6"
25-2154 9"	25-2163 8"



1 1/4" Chrome Knucklebars are pre-drilled for internal wiring. Feature 30" width with a 4.5" pullback. Fits custom springer front end applications.

VT No. 25-0230



1" Drag Handlebar

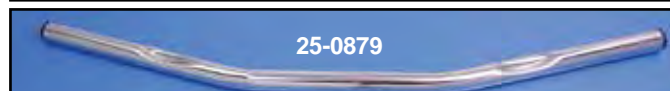

1" Drag Bars sweep back angle style with 15 or 30 degree bends and 30" overall width.

Chrome	Black	Sweep
25-0539	25-0561	15°
25-0540	—	30°
25-0544	25-0456	15° indented
25-0879*	—	15° indented *Note: without knurls.
25-2144	—	30° indented
25-2215	—	Indented
25-2216	—	30° indented

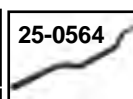
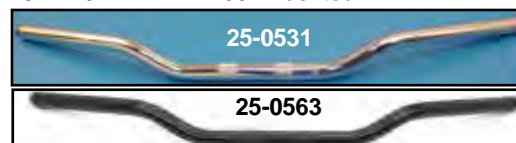

2" Rise Drag Bars offer the pullback style yet, retain the drag bar look. Measure 8" across riser, 2" rise, 7 1/2" grip, 31 3/4" across, 1" diameter.

Chrome	Black	Indent	Knurl	Grip
25-0531	25-0563	Without	Yes	31 3/4"
25-0666	25-0564	With	Yes	31 3/4"
25-0847	—	Without	No	31 3/4"
25-0727	—	With	Yes	29 3/4"
25-2216*	—	With	Yes	28 1/4" *Note: 2 1/2" rise

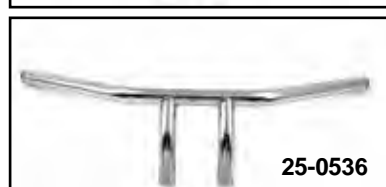
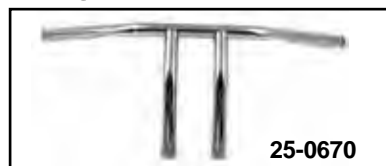

1" Pullbacks bolt to 3 1/2" bolt centers, mounts with 1/2" - 20 bolts. Grips 22" apart.

With Indents	Without Indents	Rise
25-0669	25-0536	4"
25-0670	25-0537	6"
	25-0575	8"



Riser Handlebar



25-0698



25-0678

Chrome Buffalo "T" Handlebars are 1 1/4" bars with indents and drilled for internal wiring. Has 3.5" bolt spacing.

***Note:** Without indents.

VT No.	Width	Height	Pullback
25-0698	32.75"	10.5"	8.5"
25-0679	32"	8.5"	10.5"
25-0678*	32.5"	6.5"	9"
25-0708	29"	7"	6"
25-0721*	32.5"	10.5"	5"



1 1/4" Lean Back Riser Handlebar feature swept back design with indents for extended neck-fork applications.
VT No. 25-0703



Radius Handlebar with indent features 9" tall V-design and 9" rise with wire indent and 1 1/4" diameter.
VT No. 25-0725



1.25" Curve Riser Bar is 26" wide, 9.5" pullback, rise to grip 9" and 1 1/4" diameter.
VT No. 25-0720



Buckhorn Style 1" Riser Bars feature 11" rise to center, 12" rise to grip, 11" pullback and 22 1/2" end to end. Mounts to 3 1/2" center to center with 1/2"-20 bolts. Available with or without indents.
VT No. Type
25-0625 With Indents
25-0626 Without Indents



Flat Track Bar features 29" width, 4" rise to grip, 8 1/2" rise to center and 12" pullback with built in riser with 1/2" x 20 thread.
VT No. 25-0652



25-0640



25-0640 Installed

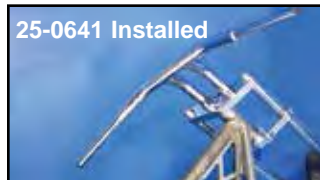

25-0641 Installed

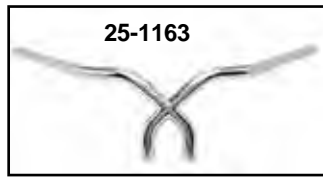

25-1163



25-1164



25-1163 Install

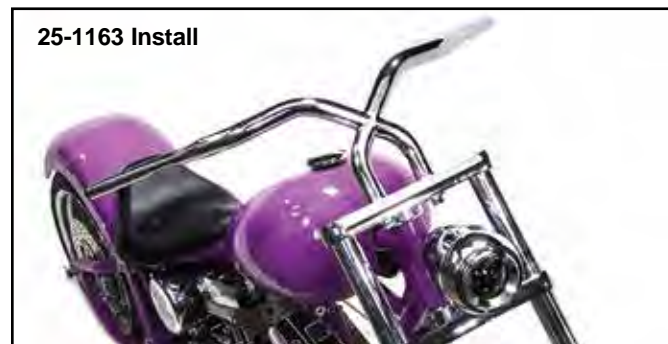

1.5" Fatster "T" Bar has 3.5" bolt centers for 1/2 x 13 bolts.

VT No.	Rise
25-0640	6"
25-0641	8"
25-0874	8"
25-0642	10"
25-1163	Gothic
25-1164	V-Bar
25-1191	V-Bar, Black
25-1165	Flyer



Chrome Riser Sleeves for use with riser drag bars.

VT No.	Size
28-0441	1"
28-0442	1.25"



25-0788



25-0789

Swing Back Handlebar in 1" outside diameter with indents.

VT No.	Size
25-0788	6"
25-0789	7 1/2"



FXLRC Style Handlebar mounts with 1/2" - 13 bolts, 3 1/2" spread. Order gauge mount that fits between bars.

VT No.	Item
25-0664	Bars
37-8452	Mount Bolts

Check out our website for detailed dimensions on handlebars at www.vtwinmfg.com



1" Handlebar

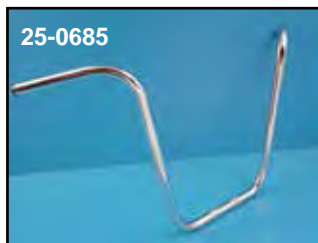

25-0685



25-0672

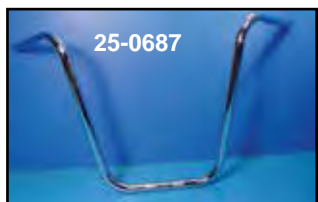

25-0687



25-0671

Chrome Ape Hangers are made of heavy steel tubing.

Note: All 1982-up Ape Hangers come with indents.

Pre-82	1982-up	Rise
25-0532	25-0713	8"
25-0533	25-2146	10"
25-0534	25-0671	12"
25-0529	25-0576	14"
25-0672	25-0673	15"
25-0684	25-0686	16"
25-0685	25-0687	18"
25-0855	25-0856	20"

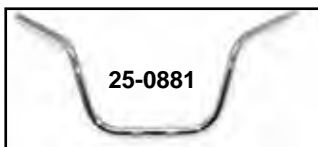

25-0881

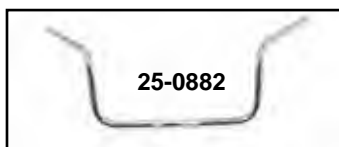

25-0882



25-0884



25-0885

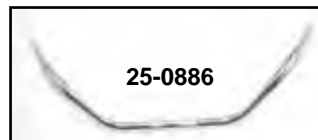

25-0886



25-0887

Handlebars for 1982-up Big Twin, XLH

VT No. Style

25-0881	FL Style
25-0882	Glide
25-0884	Mid Rise
25-0885	Mid Rise
25-0886	Cruise
25-0887	Police



25-1833



25-1836



25-1833

Vintage Bars.

VT No. Description

25-1832	Shorty Bar, F/XL, FX, ST
25-1833	Bar, 7.5" H, F/XL, FX, ST
25-1834	Bar, 7.5" H, F/Springer
25-1836	Bar, 12" H, F/XL, FX, ST



Heritage Style Bars indented and pre-drilled for hidden wiring, 32" wide, 6" rise, 10" pullback with 13" center width. 1" diameter.

VT No. 25-2149



Chrome Mini-Buckhorns are a modified scaled down look and size of the original 70's buckhorn. 1" diameter.

VT No. 25-0542



Two Piece Bars. Original Buckhorn type, knurled to fit stock riser block on 1960-78 FL, 1" diameter on both ends enables snap throttle to be used.

VT No. 25-0663

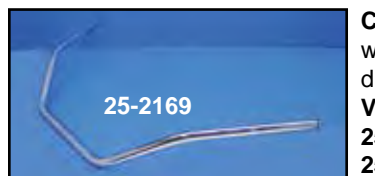

25-2169

Chrome Beach Bars are 39" wide at grip with a 5" rise. 1" diameter.

VT No. Type

25-2169	With indents
25-2170	Without indents

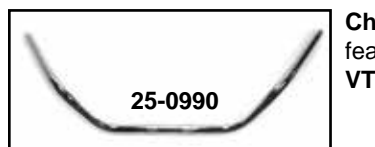

25-0990

Chrome Speeder 1" Bars feature knurled center.

VT No. 25-0990



25-0408

Police Bars are the wide style 33" across with 4" rise FL tour bar 12" across riser mount; excellent for dog bone or flanders style risers. The 1982-up is available with indents. 1" diameter.

VT No. Type

25-0399	Pre 1982
25-0408	1982-up w/indents



Narrow Ape Hangers.

VT No. Size

25-0951	13"
25-0952	15"



Stainless Handlebars with knurl replaces 56083-74 on FX models 1974-81. Stock Pre-1982. 1" diameter.

VT No. 25-0416

For the Complete Listings, Measurements and Photos

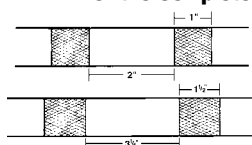

Note: Handlebars include knurls with 2" spacing except FXSTS type which have 3 1/4" spacing.



1" Replica Handlebar

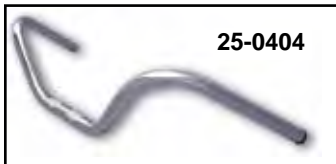
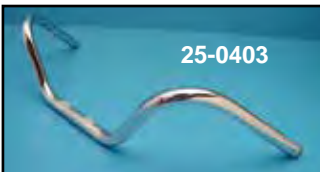
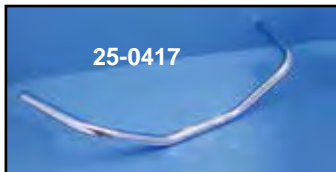
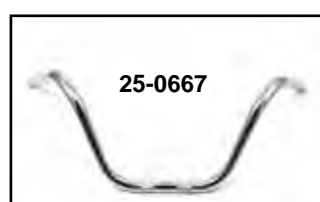
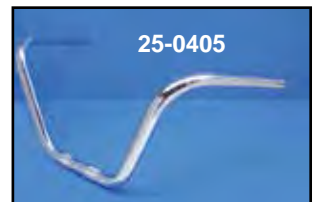
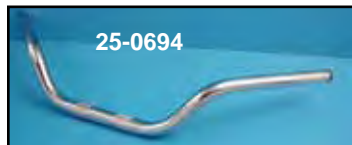
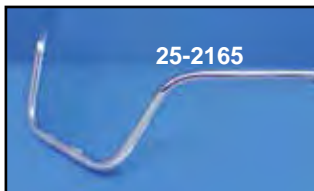
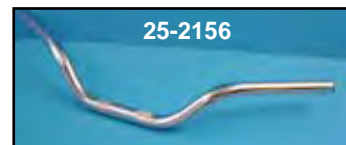
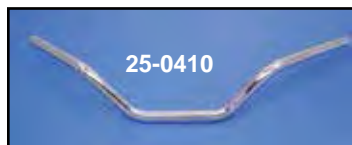
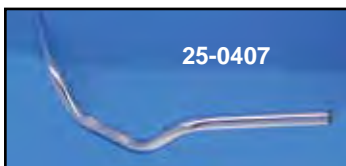
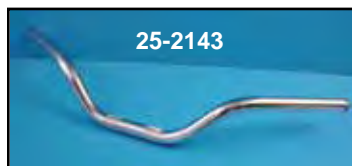

1" Stock Replacement Handlebars in chrome with indents and knurled center, for 1982-up models.

****Note:** Denotes without indents

VT No.	OEM	Type
25-2143	56082-83	883 XL Low
25-0407	56085-83	XLX
25-0410	W/O Knurl	XLX
25-2156**	As Above	XLX
25-0694	56473-98	XL Sport
25-0543	56081-82	FXR
25-2167	56081-82	FXST, XL 1200
25-0795	56962-07	FXST
25-2166	56079-93	FXDWG
25-2165	56569-86	FLSTC
25-0553	56557-95	FLSTF-FLHR
25-0401	55919-82	FLSTF-FLHR-FLH
25-0696	56086-81	FX-FXE
25-0405**	55950-80	FXWG
25-0667	55950-80	FXWG
25-0417**	55963-77	FXS
25-0403	56003-75	FXE
25-0404**	56003-76	FXE

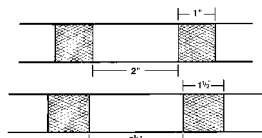

Note: Handlebars include knurls with 2" spacing.

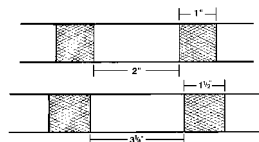

Note: Handlebars include knurls with 2" spacing except FXSTS type which have 3/4" spacing.

How Bars Are Measured

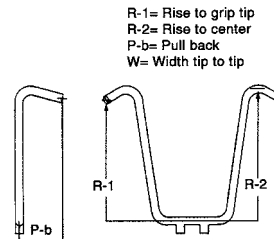
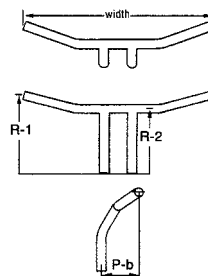

R-1= Rise to grip tip
R-2= Rise to center
P-b= Pull back
W= Width tip to tip



1" Handlebar

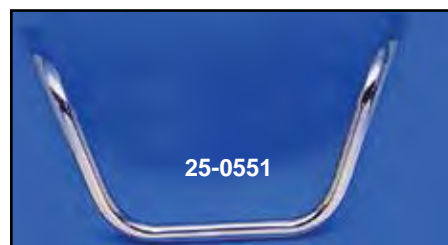
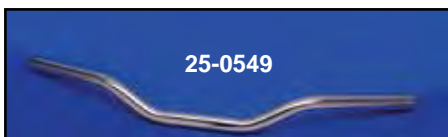
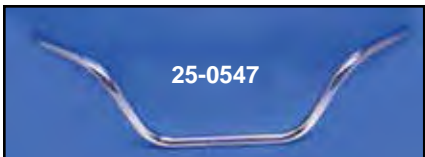
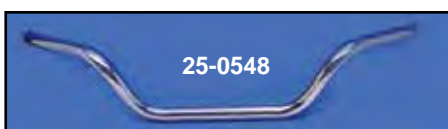
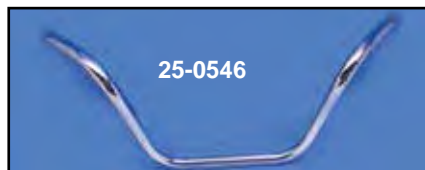

Style	W/O Indent	With Indent	Width	Rise	Pull Back	Center Width
High Buckhorn	25-0530	25-0546	33"	9"	11"	8.5"
Med Buckhorn	25-0520	25-0547	33"	7"	7.5"	10"
Low Buckhorn	—	25-0548	32"	3.5"	10"	8.5"
Superbar	25-0660	25-0549	29"	2"	5"	5.5"
		25-0443*	29"	2"	5"	5.5"
High Chopper	25-0650	25-0550	24.5"	6"	15"	6"
Low Chopper	25-0630	25-0551	23"	6"	13.5"	5"
Drag Bar	—	25-0412	28.5"		5.5"	8.5"
		25-0442*	28.5"		5.5"	8.5"
		25-0445*	29"	6"	13"	7"

Note: All 1982-up handlebars with indents are for external wiring only.

***Note:** Denotes without knurl

Cross-Bar



Speedster Style Bar features wide format and will accept cross bar VT No. 49-2607 which may be ordered separately.

VT No.	Type
25-0406	FX-XL
25-0409*	FXSTS



Replica Chrome Cross Bar Kit includes fluted tube and 2 stainless clamps. For FLH models.

VT No.	Item
49-0153	Cross Bar
31-0530	Clamp Set Only

Handlebar Accessory



Chrome Billet Handlebar Assemblies fit 7/8" or 1" handlebars.

VT No.	Item
39-0785	Clock, 7/8" or 1"
39-0786	Outside Temperature Gauge, 1"
39-0788	Clock with glow in dark hands, 7/8" or 1"
	12V Receptacle for cell phone, MP3 player or lighter. VT No. 32-0845



Chrome Electronic Device Holder mounts to left side control clamp on 1996-up models.

VT No. 31-1233



Weighted End Inserts fit the inner diameter of 1" handlebars to reduce vibration at bar ends. Inserts are made of brass.

VT No. 28-0629



Universal Cigarette Lighter available for panel mounting.

VT No.	Finish
33-0561	Chrome
33-0562	Chrome with bracket

Chrome Coin Holder clamps to handlebars with a clip for dollars. Great for tolls.

VT No. 48-0644



1 1/4" I.D. Riser

Note: Bars and risers are full 1 1/4".



Chrome Riser Set fits 1 1/4" bars on 2006-up FXST.
VT No. 26-0252



FXSTC Riser Kit fits 06-up models 1 1/4" ID.
VT No. 26-0689



Shorty 1.25" Stock Riser Kit fits 2006-up FXDWG.
VT No. 26-0745



Fat Handlebar Clamp Set fits over existing risers

VT No. Item
25-0221 Clamp Set
26-0688 Riser Stems

Fits
2006-up FXST
1999-up FXWG
2000-up FLSTF



Chrome Lean Back Riser Set for 1 1/4" handlebars. 2" pullback with 3 1/2" rise.
VT No. 26-0605

T_{ue}
1 1/4"

TRUE
1 1/4" BARS



25-0734



Chrome Solid Billet Riser Sets feature 1/2 x 13 mount threads.

1 1/4" I.D.	Size
26-0597	3"
26-0599	4"
26-0598	5"
26-0600	6"
26-0601	8"



Chrome Riser Set fits 06-up FXDWG models to use with 1 1/4" bars (1 1/4" riser hole diameter).
VT No. 26-0791



Fat Riser Set fits 2008-up FXDF with 1 1/4" bars.
VT No. 26-0742

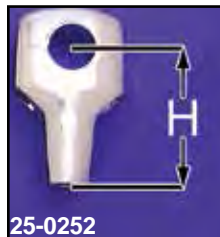

25-0252



Riser Height (H) as measured.



25-0792

T_{ue}
1 1/4"



25-0554



25-0555

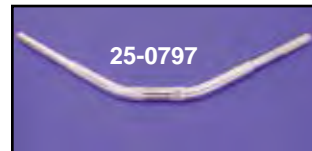

25-0797

Replica Bar. These bars are full 1 1/4" outside diameter and will fit 2007 FXD-FLSTF. Use with 1 1/4" inner diameter risers.

VT No.	Model	Height
25-0792	FLSTF	5"
25-0554	FXDWG	10"
25-0555	FXDWG	10" (Drilled for Internal Wiring)
25-0730	Ape	12"
25-0735	Ape	13"
25-0731	Ape	14.5"
25-0732	Ape	16"
25-0734	Ape	18"
25-0733	Ape	20"
25-0797	Drag	—



Chrome Riser Kit includes top clamp for 1" bars.
VT No. 26-0744



3" Glide Riser Kit includes antique style top clamp with 3½" center to center for all 1973-up FX-FL models. Kit includes allen cap screws, clamp and risers.

VT No.	Item
25-2145	Kit
25-2183	Top Only



25-2101



Top View 25-2178



25-2178



Top View 25-2115



25-2115



Top View 25-2133



25-2133



Top View 25-2131



25-2131

Chrome Stock Riser Stems sold in pairs, order top clamp and screws separately.

VT No.	Height	Model
25-2101	1½"	FX
25-2115*	1½"	FX
25-2178	1½"	FLST
25-2133	1⅛"	FLH Type
25-2131	Offset	1986-1994 FXR

*Note: Threaded, others are drilled through for hex bolt.



25-0233



25-0234

Stock Riser Set



25-2100
Assembled

Chrome Stock Riser Set includes finned riser cap and screws. Use ½" x 13 mounting bolt. Fits 1970-up.

VT No.	Type
25-2100	Complete Kit, 1½"
25-2132	Complete Kit, 1⅛"
25-2179*	Complete Kit, FLST

*Note: Includes bolts



25-2147



25-2114



Straight Riser Kit. Stems replace 56142-80 as stock on all 1980-up FXWG. Complete, with riser cap and screws. Use ½" x 13 mounting bolts.

VT No.	Item
25-2119	Stems only 4¼"
25-2114	Smooth Kit 4¼"
25-2116	Ribbed Kit 4¼"
25-2147	Eagle Spirit Kit 3¾"



25-0985



24-1155



25-0987



Chrome Riser Set fits 1988-up Touring.

VT No.	Item
25-0985	Riser Set
24-1155	Top Clamp
25-0987	Riser Kit



25-0235



25-0236

Chrome Riser Sets.

VT No.	Item
25-0233	Wide Glide 4"
25-0235	Wide Glide 4"
25-0236	Wide Glide 6"
25-0234	6" Spy Glass



Riser Top Clamp



Chrome Handlebar Top Clamp fit 1974-up FX-FXR-FLH-FXST. Front Panel as long or short skirt.

Skirt

- 25-2104 Smooth
- 25-2108 Finned
- 25-2138 Antique
- 25-2155 Raised Top
- 25-0200 Skull, Chrome
- 25-0201 Skull, skirt
- 25-0202 Skull, black
- 25-0203 Skull, black
- 24-1163 Chrome Skull with flames
- 24-1164 Chrome Skull with flames on black
- 26-0592 Chrome
- 26-0593 Black

No Skirt

- 25-2128 Raised Top
- 25-2107 Smooth
- 25-2109 Finned
- 25-2135 Eagle Spirit
- 26-2161 Live to Ride
- 26-0590 Chrome
- 26-0591 Black

No Skirt

- 25-2120 Smooth Hidden
- 26-0795 USA Hidden
- 25-2210 Skull, Hidden
- 24-1155 Touring
- 24-1161 Chrome skull w/ flames
- 24-1162 Black skull with flames



Chrome Billet Style Riser Cap Set replaces 56057-00 and is a curved 2 piece design. For risers which accept the 1 piece clamp.

VT No. 26-0540



Riser Links cover top of glide type risers on both FX, 3 1/2" center. Studs and acorns included.

VT No. Fits

- 49-0418 1973-up FX-XL
- 37-8810 4 Studs and 4 Acorns, Set

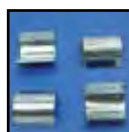

Handlebar Reducer Sleeves measure 7/8" ID, 1" OD to grip 7/8" bars in ID risers, set of 4.

VT No. 25-2174

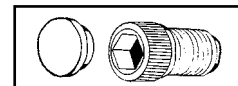

Chrome Handlebar Screw Caps snap over allen head screws to cover hole. 10 pack.

VT No. 37-7966



Chrome Handlebar Top Clamp Bolt Sets available in allen or acorn types.

VT No.	Type	Year	No Skirt
8795-4	Allen	1974-81	FX
8796-4	Allen	1982-up	FX
9962-6	Allen	1995-up	FX
9636-8	Acorn	1982-up	FX



Chrome Buffalo Risers features 1 1/4" diameter post and are available in 9 1/2" or 10" height with top clamp. Uses 1/2"-13 mounting bolts.

VT No. Size/Clamps
26-0586 9 1/2" With (two piece)
26-0585 10" With (one piece)
2131-4 Mounting Bolts



6" Post Risers.
VT No. 25-0556



25-2202



25-2203



25-2204



25-2205

Chrome Glide Risers in steel have 1/2" - 20 threads.
***Note:** 25-2203 has hole through for bolt, not threaded.

VT No. Height
25-2205 8"
25-2202 4"
25-0556 6" without tops
25-2203* 4"
26-0595 8"
25-2204 6"



25-2171



25-2130

Chrome Tapered Stock Type Risers. Original tapered type, through bolt design, chrome steel. Bolts not included.

VT No. Rise
25-2171 3"
25-2129 4", Threaded
25-2173 5"
25-2130* 5"
VT No. Rise
25-2176* 3"
25-2250 3"
25-2208 6", Threaded
25-2209 8"

***Note:** Feature rubber Iso-inserts, and 5/16" allen screws



Chrome Riser Cap Set for 3" riser set.
VT No. 25-2212

Riser Set



Polished Stainless Steel 1 3/4" Riser Set with 1/2"-13 thread.
VT No. 26-0555



Chrome Fat Post Riser Set includes top clamp, use 1/2" - 13 mount bolts with 5" rise.
VT No. 26-0744



Riser Sets with hidden top screws for 1" handlebars.
VT No. Size
26-0943 3"
26-0944 5"



25-2200



25-2201

Chrome Steel Post Risers have 1/2" - 20 internal for mounting.

VT No. Rise Brand
25-2214 3" Wyatt
25-2200 3" Paughco
25-2201 5" Paughco



25-2214



26-0250

Chrome Smooth Top Billet Risers Set feature classic glide riser styling and hidden top screws. Available in 4" height.
VT No. 26-0250



26-0646



26-0647

Black Solid Riser Sets.
VT No. Item
26-0646 4" Hourglass
26-0647 6" Wide Glide



Pullback Riser Set

Note: Unless otherwise noted these risers are for 1" bars.



Chrome Pullback Riser Set features pullback styling. Kit includes two piece cap set and risers with 5" rise and 2" pull back and 1/2" — 13 internal threads.

VT No. Type

26-0539 Fatty

26-0591 Slotted



5" Pullback Riser Set with 1/2" — 13 mount holes.

VT No. 25-2164



3" Pullback Riser Set features 30° set back, to accept 1/2" — 13 bolts.

VT No. 25-2123

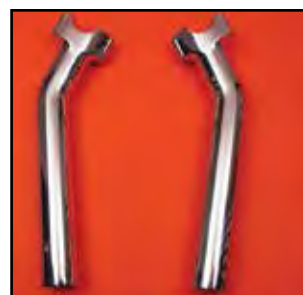

Chrome Pull Back Riser Set features 1/2" - 13 threads for mounting.

VT No.	Height	Diameter
25-2151	9 1/2"	1 1/4"
25-2195	7"	1 1/4"
2131-4	Mounting Bolts	

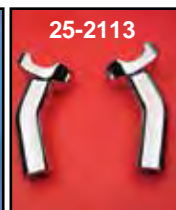

Chrome Pullback Riser Kits are replicas of factory type with 1 1/2" set back and 4 1/2" rise, to clear Bobbed tanks. Fit 1973-up FX and Sportster models. Kit includes top clamp and screws, accepts 1/2" — 13 mount bolts.

VT No.	Type
25-2113	Stems only
25-0528	4" Stems only
25-0559	4" Stems only
25-2112	Ribbed Kit
25-2110	Smooth Kit
25-2148*	Eagle Spirit Kit

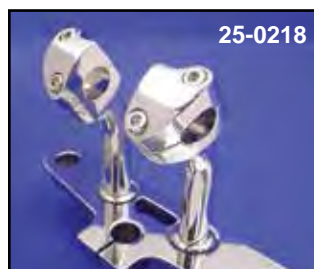

Chrome Forged Aluminum Pullback Riser are available as stems only that can be used with stock top clamp or 26-0540 Billet cap clamp or as riser set which includes top clamp. Post are 1.10" diameter and use 1/2" — 13 mounting bolts.

VT No.	Height	Cap
25-2192	4"	Without
25-2190	5.5"	Without
25-2193	6.5"	Without
25-0215	4"	With
25-0217	5"	With
25-0218	6.5"	With



Switchback Billet Riser Set
features 4" rise and 1" setback.
VT No. 26-0602



Pullback Riser Set will set back bars on FXD models.
VT No. 26-0604

Pullback Riser Set



Billet Tilt Back Risers.
VT No. Height
26-0643 3½"
26-0644 4½"
26-0645 5½"



4" Girder Riser Set.
VT No. 26-0942

Post Riser



Forged Riser Sets feature hidden top screws.
VT No. Height
25-0224 2"
25-0228 10"



26-0880



26-0881



26-0882



26-0883

Wyatt's Riser Set are ½ — 20 thread.
VT No. Height
26-0880 4"
26-0881 6"
26-0882 8"
26-0883 10"



25-2121

Chrome Post Risers with allen cap screws.

Steel	Aluminum Alloy	Type	Thread
25-2207	25-2122	3"	½ — 20
	25-2121	5"	½ — 13



Dog Bone 6" Riser Set includes Iso bushing design with inserts for FXSTS models forks 1988-06.
VT No. 25-2139



25-2139



25-2141

Offset Dog Bones

Offset Dog Bones are risers machined of solid steel and chromed includes rubber grommets in riser top vibration damper.

VT No.	Type
25-2141	4¼"
25-2160	5¼"
25-2142	6¼"
25-2213	8¼"
28-0908	Rubbers for Above



25-2122
Installed





Shorty Riser



Wyatt's Riser Set
VT No. Type
26-0879 Chrome
26-0885 Brass



Shorty Riser Set features 1" rise with 1/2" — 13 threads for handlebars.
VT No. Finish
25-2184 Chrome
25-2221 Black



Chrome Short Riser Sets fit 1" bars.

VT No. Height
26-0255 3.5"
26-0794 1.5"

Buffalo Riser Set



Chrome Tall Straight Riser Kit is 6" tall and replaces 56223-98 for 1977-up FX and FXR. Smooth or finned top included. Longer cables, wiring or brake hose may be required.

VT No. Type
25-2118 With finned top
25-2182 With smooth top



Post Riser Set



Post Riser features hidden top screw. Available in plain, flame or maltese design.

VT No. Type Riser
25-0232 Plain 8"
25-0558 Flame 3"
25-0557 Plain 3"

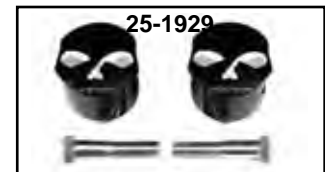

Skull Riser Sets in black or chrome.

Chrome	Black	Size
25-1928	25-1929	2"
25-1930	25-1931	4"
25-1932	25-1933	6"



Chrome Forged Aluminum Straight Risers can be used with stock clamp or 26-0540 billet cap clamp. Available in 1.10" or 1.125" post diameter and use 1/2"-13" mounting bolts.

VT No.	Height	Post Diameter
25-2187	1.7"	1.10"
25-2188	2"	1.10"
25-2189	4.5"	1.125"
25-2194	5.5"	1.125"
25-2191	6"	1.125"



Chrome Solid Billet Riser Sets feature 1/2" — 13 mount threads.

1" Inner Diameter	Size
26-0150	3"
26-0588	4"
26-0151	5"
26-0592	6"
26-0593	8"



Riser Mount Set with 1/2 x 13 threads.
VT No. 25-0953



Chrome Flush Mount Top Triple Tree Bushing Kit includes 4 chrome steel bushings with O-rings for damping. Included are chrome allen bolts with 1/2 — 13 thread.
VT No. 28-0240



Handlebar Bushings are made of Polyurethane for 25% stiffer construction than stock rubber units, and are vibration absorbent. Four piece set replaces 53156-86 & 56158-73 on FX-FXST-FXR and Dyna models.

VT No.	Item
28-0135	Bushing, four piece
28-0232	Kit, eight piece



Handlebar Riser Damper Kit includes all rubber bushings, threaded studs(except where noted), washers and cups.

VT No.	Fits
28-2118	1984-85 FXRT 1985-up FXSB-EF
28-2119	1987-up FLSTC, 1987 FXR-RC-S-SP
25-2125	1984-up FLT
28-2124	1986-up FLST
28-0221	1984-up FXST, XL 1985 FXWG without studs
25-2126	1984-up FLST



Handlebar Damper Bushings replace original rubber type, sold in sets of 4.

VT No.	OEM	Model
28-0254	56158-73	1948-85 FXE-FLT, 1982-94 FXR
28-0255	56161-83A	1984-up FLT
28-0987	53157-97	1997-up FLSTS



Contoured Riser Bushing Set includes 1/2 — 13 threaded bolts.
VT No. 28-0670

Riser Bushing Set



Chrome Flush Mount Handlebar Damper Kit machined washer design with poly bushings, absorbs vibration.

VT No.	Size
28-0670	1/2 — 13
28-0671	1/2 — 20



Chrome Riser Adapter Kit allows use of custom risers on the FXSTD Deuce.
VT No. 26-0534



Machined Chrome Washer Four Piece Set fits all stock rubber bushing sets. Extra heavy.
VT No. 37-8881



Chrome Solid Mount Kit to replace stock rubber bushings and cap washers. Order bolt set separately.

VT No.	Item	Thread
28-0673	Kit	Billet
28-0675	Kit	Steel
2132-4	Bolts	1/2 — 20
2094-4	Bolts	1/2 — 13



Poly Urethane Riser Bushing Set includes 4 bushings with chrome covers.

VT No.	Fits	Year
28-0284	FX-XL	1973-up
28-2259	FLT	1983-13
28-2260	FX	1973-up



Handlebar Damper Kit consists of one pair of damper, spacers, top and bottom washers. Replaces 56153-73, 46159-73. Fits 1973-84 XL-FX-FL.

VT No.	Item	Finish
28-0221	Kit FX-XL-FXST-WG	Zinc
28-0228	Kit FX-XL-FXST-WG	Chrome
28-2124	Kit, FLST	Chrome
37-8881	Washers, four pieces	Chrome



Angled Riser Solid Mount Bushing Set allows solid and angular mounting of risers or riser bars.

VT No.	Degree
25-0986	5°
25-1096	10°



Nylon Handlebar Damper machined nylon, provides stiffer dampening action and longer life for 1973-83 FX.
VT No. 28-2218



Riser Bolt



Chrome Billet Cone Head Riser Mount Kit includes washers, cones and bolts 3 1/2" long.

VT No. Bolts

28-0950 1/2 — 20

28-0951 1/2 — 13

28-0744 1/2 — 13 Chrome 1973-up (Washers Not Included)



Chrome Riser Bolt Kits for threaded riser and handlebar/riser combinations. Include four cupwashers and two lockwashers.

VT No. Description

37-0528 1/2 — 13 — 2 3/4 Riser Bolt Kit includes chrome bolts and lock washers. For FLST models.

37-0529 1/2 — 13 — 2 1/2 Riser Bolt Kit includes chrome bolts and lock washers. For 1980-up FXWG-FXST and 1993-up FLT.



Chrome Riser Bolt Kit includes bolts with integral lower flange washer, and allen flush head for installation. Includes spacers and chrome top washers.

VT No.

37-0881 1/2 — 13

37-0878 1/2 — 20



COLONY

Chrome Riser Bolt Sets in allen or hex style includes lock washers. Order cupwashers separately.

Hex	Allen	Length	Thread
2135-4	2094-4	2 1/2"	1/2 — 13
—	2132-4	2 1/2"	1/2 — 20
—	2133-4	2 3/4"	1/2 — 20
2136-4	2095-4	2 3/4"	1/2 — 13
2137-4	2129-4	3"	1/2 — 13
—	2134-4	3"	1/2 — 20
2138-4	2130-4	3 1/2"	1/2 — 13
2139-4	2131-4	3 3/4"	1/2 — 13

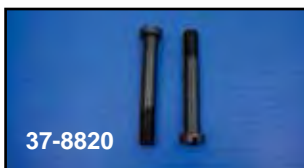

Handlebar Riser Bolts. Replacement for the stock type riser bolts. Can also be used with V-Twin risers. Sold as pair.

VT No.	Length	Application
37-8820	Stock Slotted	1949-59 FL-FLH
37-8450	1/2 — 20 — 2 1/2	1973-79 FL
37-8451	1/2 — 13 — 3 1/4	1980-83 FL, 1983-up XLX
37-8452	1/2 — 13 — 2 3/4	1984 FL, 84-up FXWG
37-8453	1/2 — 13 — 3 3/4	1979-up XL-XLCH
		1979-82 FX
		1974-up all FX-FXE
37-8454	1/2 — 13 — 2 1/2	1979-80 XL, 1980-83 FXWG, 1984-up FXST
37-8455	1/2 — 13 — 3	1984 XL-XLX
		1984-up FXE 80
37-8456	1/2 — 13 — 3 1/2	1974-79 all XL

1996-up Lever Assembly



26-2158

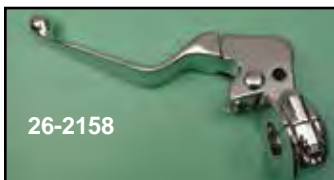

26-2158



26-2205



26-2182



26-2204

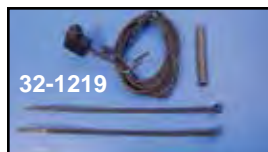

32-1219



26-2212

26-2211

Chrome Clutch Handle Assembly includes mount bracket, clamp and handle, assembled.

VT No.	Fits
26-2158	1996-14 FXST, FLST; 1996-up FXD; 1996-07 FLT
26-2205	2006-13 FLT
26-2158	1996-03 XL
26-2182	2004-2006 XL
26-2204	2007-13 XL
26-2211	2014-up XL
26-2212	As Above Black
32-1219	Switch; 1996-10 FXST, FLST, 1996-09 FLT, 1996-11 FXD, 1996-03 XL



48-0550



48-1714

Black Leather Accessories.

VT No.	Description
48-0550	Lever Covers
48-1714	Lever Covers with 16" fringe

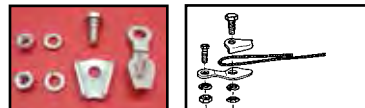

Brake Cable Clamp is a universal style clamp.

VT No. 26-0508



Chrome Lever Pins are allen style for pivot point on 1982-14 FXST, 1986-14 FLST, 1991-14 FXD, 1982-07 FLT and 1982-03 XL.

VT No. 37-8823



Cable Clamp fits to hand lever for emergency or permanent use. Easy to install .460" diameter, 1 pair.

VT No. 26-0509



Allen Screw Set for Lever Clamp is a four piece set for 1965-72 levers.

VT No. 8797-4



26-2184



26-2186



26-2163

1996-up Type Clutch Lever Bracket includes 2 halves.

VT No.	OEM	Finish	Fits
26-2184	38608-96	Chrome	1996-14 FXST, FLST, 96-03 XL, 1996-up FXD, 1997-07 FL
26-2186	As Above	Black	As Above
26-2163	45044-96	Chrome	1996-14 FXST, FLST; 1996-13 FLT; 1996-up FXD 1996-2003 XL
		Clamp Only	



26-2194



26-2195



26-2196

2004-13 Chrome Pieces for XL's.

VT No.	OEM	Item	Fits
26-2194	42807-04	Clamp/Bracket	2004-13
26-2195	38671-04	Bracket	2004-13
26-2196	42807-04	Lever Pin	2004-13
26-2198	45799-04	Spring	2004-13

Lever Control Hardware

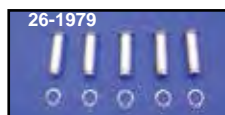

26-1979



26-2129



12-0944

Hand Lever Pivot Pins for brake and clutch sides.

VT No.	OEM	Item	U/M
26-1979	45032-82	1982-14 Pin	5 pack
26-0507	45031-65	1965-81 Pin and Clip	10 pack
26-0544	—	1965-81 Pivot Pin Set w/grease fitting	
12-0939	11036	Clip for Above	10 pack
26-2129	45032-82	Pin 1982-14	Each
12-0944	11143	Snap Ring for Above	10 pack

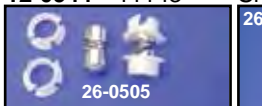

26-0505



26-2138

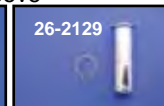

26-2129



26-1979

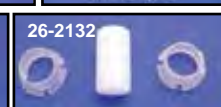

26-2132

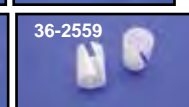

36-2559

Lever Pins/Bushings

VT No.	OEM	Item	Year	U/M
26-0505	45036-68	Bushings	1968-87	10
26-2138	45039-68	Nylon Bushing	1968-87	25
26-2129	—	Pin	1982-14	Each
26-1979	—	Pin	1982-14	5
26-2132*	45036-88	Bushings	1988-up	Each
36-2559	45423-92	Lever Bushings	1992-up	10

***Note:** Teflon pin fits 1988-up eyelet clutch cables



Hand Lever Set for 1996-up

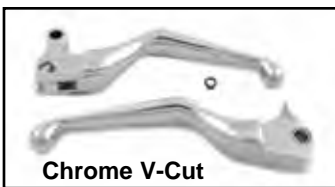

Contour Levers designed for easy grip, pairs.

Fits Softail-FXD models.

Chrome	Black	Year	Type
26-2178	—	1996-07	Smooth
26-2189	26-2109	1996-07	Skull Ends
26-0787	26-1156	1996-07	Skull Ends
26-0788	26-0984	1996-07	Drilled
26-0789	26-0111	1996-07	Slotted
26-0780	26-0982	1996-07	V-Cut
26-0781	—	2008-14	Slotted
26-0785	—	1997-07	5 Hole
26-0743	—	2008-14	V-Cut
—	26-1186	2008-14	Skull Ends



Fits Sportster

Chrome	Black	Year	Type
26-2178	—	1996-03	Smooth
26-0788	26-0984	1996-03	Drilled
26-0789	26-0111	1996-03	Slotted
26-2189	26-2109	1996-03	Skull Ends
26-0787	26-1156	1996-03	Skull Ends
26-0780	26-0982	1996-03	V-Cut
26-0785	—	1996-03	5 Hole
26-2193	—	2004-06	Smooth
26-0783	26-0819	2004-06	Drilled
26-0782	—	2004-06	Slotted
26-0784	26-0114	2007-13	Slotted
26-2203	26-0983	2007-13	V-Cut
26-0797	26-0980	2007-13	Smooth
26-0786	26-0820	2007-13	4 Hole
26-0466	26-0467	2014-up	Smooth
26-0802	26-0805	2014-up	OEM Style
26-0803	26-0806	2014-up	2 Slot
26-0804	26-0807	2014-up	4 Hole

Fits Touring models.

Chrome	Black	Year	Type
26-2156	—	1985-95	Skull Girder Style
26-2178	—	1996-07	Smooth
26-0788	26-0984	1996-07	Drilled
26-0789	26-0111	1996-07	Slotted
26-0741	26-0981	2007-13	Smooth
26-0895	26-2113	2008-13	Slotted
26-0763	26-0762	2008-13	4 Hole
26-0765	26-0940	2014-up	Smooth
—	26-0768	2014-up	Smooth



Trigger Lever Sets replace stock levers. Fit 1996-07.
VT No. 26-0415



Chrome Billet Flame Control Set fits 1996-07 FX-FXD and 1996-03 XL.
VT No. 26-0989

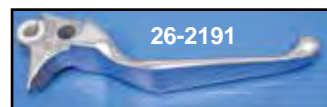

Replica Polished Levers		
VT No.	Year	Type
26-2190	1996-07	Clutch
26-2191	1996-07	Brake



1941-64 Replica Brake Clutch Handle features accurately formed clamp and cadmium plated hardware. Replaces 45002-41.

VT No. **Item**
26-0541 Lever Assembly
26-0947 Pin Kit



Replica Lever Assemblies include slotted lever bushing as original with small hole for brake or clutch.

VT No.	#	OEM	Finish
26-2127	A	45002-41	Chrome, Complete
26-2126	A	45002-41	Polished, Complete
26-0583*	—	—	Parkerized *Note: Bushing is not included.
26-0948	—	—	Front Hand Parking

Ball End Stainless Style Assemblies

26-0522	B	5/16"	Polished, Complete
26-0152	—	—	Polished, Screw-In Type
26-0779	3/8"	—	Hole Polished

Ball End Levers.

26-2192	—	Chrome Stock Lever Only
26-2206	—	Polished Stock Lever Only
26-0542	—	Lever Clamp Strap
26-0344	—	Lever Strap, Parkerized
26-0342	—	Lever Strap, Zinc
8819-4	45031-41	1941-64 Pin and Nut, Cadmium
26-0506	45033-49	1949-64 Lever Bushing with cotter
2809-3	—	1949-64 Bushing, Cadmium
2730-3	—	1941-48 Bushing, Cadmium
26-0423	Kit	Rebuild



1965-72 Glide Cable/Handle Assembly.

VT No. **Finish**
36-0576 Polish
36-0577 Chrome



Alloy Lever Assemblies exact as original.

VT No.	Year	Finish
26-0950	1941-48	Polish
26-0951	1941-48	Chrome
26-0953	1949-64	Polish
26-0954	1949-64	Chrome
26-0957	1940-43	Polish

Handlebar Lever

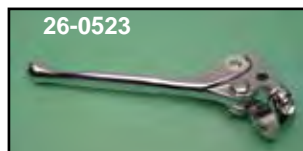

Clutch and Brake Lever Assemblies include cable pin. Available with 3/8" or 5/16" hole sizes for cable entry. 26-2167 & 26-2168 accept front brake switch.

Chrome	Polished	OEM	Hole	Fits
26-0523	26-0524	38608-68	3/8"	1968-72 Big Twin Clutch
26-0525	26-0526	45002-65	5/16"	1941-68 Big Twin Brake
				1952-67 Big Twin Clutch
26-2167	26-2168	45002-69	5/16"	1969-72 Big Twin Brake
—	26-0426	—	5/16"	Parking

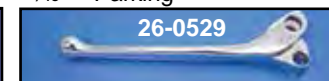
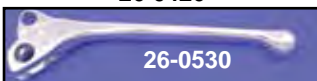

Clutch and Brake Levers are available in polish or chrome.

VT No.	OEM	Years	Finish
26-0530	45024-65A	1965-81	Polished
26-0529	45024-65A	1965-81	Chrome



Replica Brake Lever Complete Assembly is an authentic reproduction, complete as pictured for 1928-40 Spring fork models.

VT No.	Finish
26-2134	Chrome
26-0945	Parkerized
36-0453	Kit, Parkerized



Spring Fork Cable and Handle Kit for 1941-48 Big Twin. Includes replica style cable with oiler fitting and end ferrules, polished or chrome handle and clamps to attach cable to bars and fork leg.

VT No.	Type
36-0414	Polished
36-0418	Chrome



Chrome Skeleton Brake and Clutch Hand Lever Set. Fits 2004-13 XL.
VT No. 26-0119



Hand Lever Assembly is for brake or hand clutch use and features a burnished finish. Fits 1941-1964 FL.
VT No. 26-0739



Control Dress Kit



Dress Kit with switch housings fits 1996-05 FXST, FLST, 1996-03 XL models. with single disc.

VT No. 26-0546

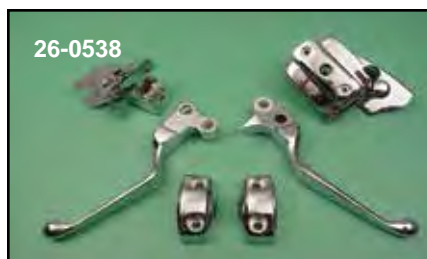

1996-up Chrome Control Dress Up Kit includes clutch lever bracket, handlebar control clamps, master cylinder top and body cover with levers and hardware for disc models as noted.

VT No.	Year	Model	Disc
26-0538	1996-03	XL	Single
	1996-05	FXST-FLST	Single
	1996-05	FXD	
26-0549	1996-03	XL	Dual
	1996-05	FXST-FLST	Dual
	1996-05	FXD	



32-1667



32-1668

Extended Turn Signal Caps.

Chrome Black Fits

32-1666 32-1667 2012-up FXD, 2011-up FXST, FLST

32-1668 32-1669 1996-up XL, 1996-2013 FL, 1996-11 FXD



26-0115



26-0116

Chrome Adjustable Lever Set. Features hidden adjustment screw that allows the lever to be moved in closer to handlebar controls.

26-0115 1996-12 BT

26-0116 2004-12 XL

26-0117 2008-up FLT



Standard Backlit LED Handlebar Switches and Wiring Harness without switch housing. LED is amber and wires are 60" in length.

VT No.	Models
32-1135	2007-up FXST-FXD
32-1272	1996-06 FXST-FXD
32-1273	1996-06 FXST-FXD



26-0580

Chrome Power Wide Lever Sets replace stock levers on 1972-81.

VT No. 26-0580

1972-95 Lever



26-2170



26-2171



26-2162

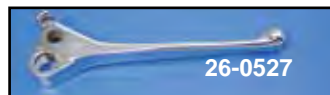

26-0527



26-0528



26-0519



26-0531

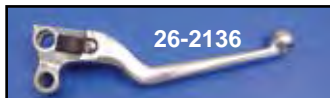

26-2136

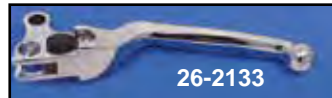

26-2133

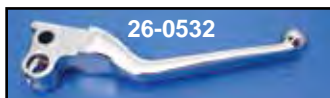

26-0532



26-2135

Clutch and Brake Levers are available in polished or chrome. Sold individually.

Chrome	Polish	OEM	Years	Type
26-0527	26-0528	45016-72	1972-81	Brake
	26-0517	Power	1972-81	Brake
	26-0519	Power	1972-81	Brake
26-0531	26-2136	45017-82	1982-95	Clutch
26-2133		45017-88	1988-95	Clutch
26-0532		45016-82	1982-95	Brake
	26-2135	45016-82	1982-95	Brake

Chrome Contour Levers designed for easy grip, pairs.

VT No.	Year
26-2170	1972-81
26-2171	1982-95
26-2162	1982-95 Polished
26-2110	1982-95



26-1975



26-1974

Chrome Soft Pad Hand Levers feature a comfortable rubber insert $\frac{3}{8}$ " thick locked into a tongue-and-groove channel.

VT No	Fits
26-1975	1982-95
26-1974	1972-81



Chopped Handlebar Master Cylinder and Control Housing Set for 1996-10 models. Fits 1996-10 FXST, FLST, 1996-up FXD, 1996-up FLT without cruise radio controls, 1996-03 XL.

VT No.	Bore
22-0813	9/16"
22-0814	1 1/16"

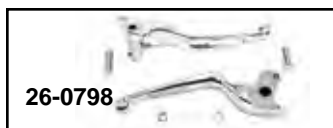

Hand Lever Set fits 2014-up FLT.

Chrome Black Style

26-0798	26-0799	Vortex Lever Set
26-0800	26-0801	Drilled Lever Set
26-0803	26-0806	Slotted Lever Set
26-0804	26-0807	Drilled Lever Set
26-0802		OE Style

Handlebar Control



Chrome Handlebar Control Cover Kits include master cylinder cover, clutch mount and two clamps for single disc application.

VT No.	Model	Disc
26-0746	2008-up FLST-FXST	Single
26-0180	2006-07 FXD, FLST, FXST	Single
22-0876	2007-13 XL	Single
26-0536	1996-05 FXST, FLST, FXD	Single
	1996-03 XL	
26-0537	1996-05 FXST, FLST, FXD	Dual
	1996-03 XL	



Black Front Master Cylinder has a 1/2" bore and includes the brake lever, stop light switch, reservoir cover, and all internal components. OEM# 45010-73. Fits 1972-1981 FL, FX, XL, VT No. 26-2097



Control Kit



22-0822
Smooth Contour Handlebar Control Kit for custom applications.

VT No. 22-0822

Models & Description	Bore Size	Kit without wiring	
		Chrome	Black
82-83 Dual Disc	3/4"	22-1069	
84-95 Single Disc	5/8"	22-1076	22-1164
84-95 Dual Disc	11/16"	22-1099	
96-06 Single Disc	9/16"	22-0804	22-1165
96-06 Dual Disc	11/16"	22-0803	22-1166
96-06 Single Disc with slight hole	9/16"	22-0820	22-1161
96-06 Dual Disc with slight hole	11/16"	22-0821	
96-06 Single Disc chopped down	9/16"	22-0813	
96-06 Dual Disc chopped down	11/16"	22-0814	
07-up Single Disc	9/16"	22-0877	22-1160
96-07 FLT Dual Disc with radio	11/16"	22-0883	
96-07 FLT Dual Disc with radio & cruise	11/16"	22-0881	
08-up FLT Dual Disc with radio	15mm	22-0880	
08-up FLT Dual Disc with radio & cruise	15mm	22-0882	

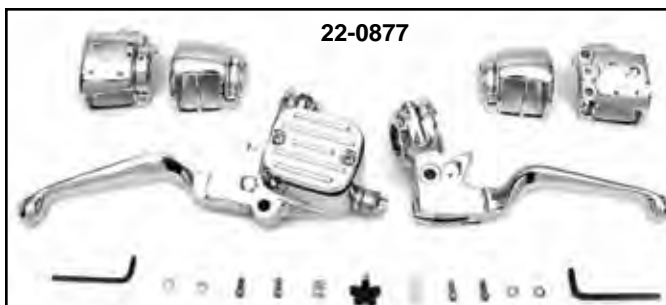

For XL			
Models & Description	Bore Size	Kit without wiring	
		Chrome	Black
04-06 XL Single Disc	1/2"	22-0825	22-0835
04-06 XL Dual Disc	9/16"	22-0826	22-0836
07-13 XL Single Disc	1/2"	22-0876	22-0837
07-13 XL Dual Disc	9/16"	22-0884	22-0838
2014-up XL without ABS	1/2"	22-0839	22-0840
2014-up XL without ABS	14mm	22-0841	22-0842



Control Kit

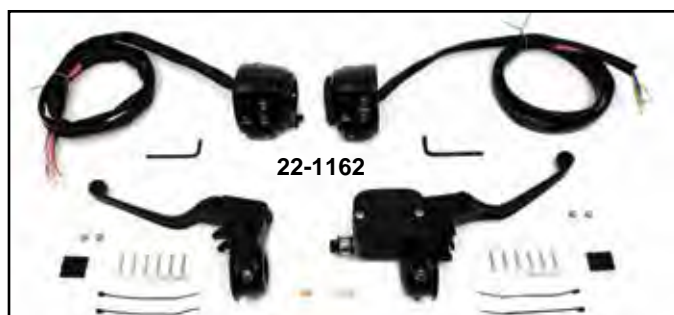

Fits	Bore Size	Kit with wiring		Brake Assembly	
		Chrome	Black	Chrome	Black
82-83 Dual Disc	3/4"			26-2145	26-2153
84-95 Single Disc	5/8"			26-2120	26-2122
84-95 Dual Disc	11/16"				26-2154
96-06 Single Disc	9/16"	22-0823	22-1162	26-2180	
96-06 Dual Disc	11/16"	22-0824	22-1167	26-2179	
96-06 Single Disc with slight hole	9/16"	22-0817	22-1168		
96-06 Dual Disc with slight hole	11/16"	22-0818			
07-13 Single Disc	9/16"	22-0894	22-1163		

For XL

Fits	Bore Size	Kit with wiring		Brake Assembly	
		Chrome	Black	Chrome	Black
04-06 XL Single Disc	1/2"	22-0857			
04-06 XL Dual Disc	9/16"	22-0858			
07-13 XL Single Disc	1/2"	22-1524			
07-13 XL Dual Disc	9/16"	22-0885			
2014-up XL without ABS	1/2"			26-2213	26-2214
2014-up XL with ABS				26-2215	26-2216

Switch Housings

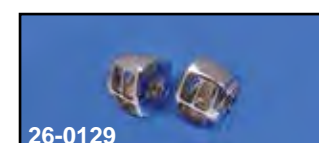
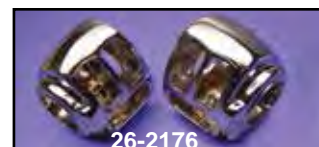
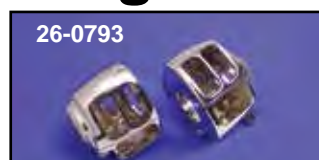
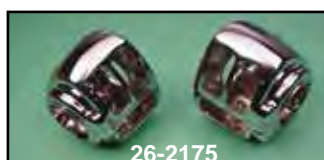

1996-up Switch Housing Kits includes left and right upper lower housing. Order switches, wiring and adjuster separately.

VT No.	OEM	Type	Fits
26-2175	70222-96	Stock	1996-2006 VRSC, XL, XR, FXD and FLHR models. 1996-2006 ST models. Does not fit FXSTDSE and FLHRSEI2 models
26-0793*	70222-96B	Stock	2007-2011 FXD, XL, VRSC models, 2007-2010 ST models
26-0796*	70222-96B	Stock	As Above w/OE style throttle lock screw
26-2176	70222-96C	Stock	1996-2007, FLHTC & 2006-up FLHX FLHXXX & FLTRX models without cruise control
26-2177	70228-96C	Smooth	1996-2007 FLHTCU, FLHTCUTG, FLHTK, FLTR, FLTRU and 2002-up FLHRC models. 2002-up FLHR models equipped with cruise control
26-0127		Smooth	2008-up FLTCU, FLHTCUTG, FLHTK, FLTR, FLTRU and 2002-up FLHRC, 2002-up FLHR models equipped w/o cruise control
26-0128		Smooth	2008-up FLHTCU, FLHTCUTG, FLHTK, FLTR, FLTRU and 2002-up FLHRC models. 2002-up FLHR models equipped with cruise control
26-0129		Smooth	2008-up FLHR
26-0986	71826-11	Smooth	2012 FXD & 2011-up ST models
26-0007	Handlebar Throttle Adjuster Screw Kit Adjuster		

*Note: Has provision for clutch lock-out switch.

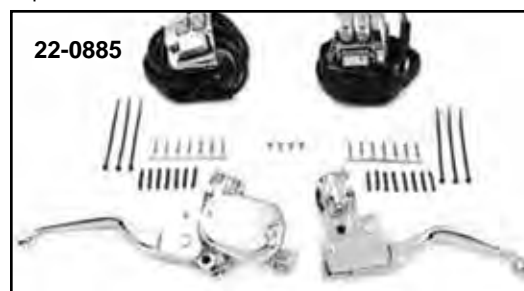



1996-up Control Kit



22-0378



26-0590

Chrome Smooth-Contour Control Kit features a hidden underside mounting on the switch housings for an unobstructed smooth, rounded surface on the top housing. Switch housings use stock or chrome rounded switches (introduced on 1996 models). Complete kits include clutch and brake levers, master cylinder, hydraulic clutch, switch housings, brackets and hardware. Both master cylinders have 1 $\frac{1}{16}$ " bore for single or dual disc.

VT No.	Style
22-0378	Contour
26-0590	Lever Set

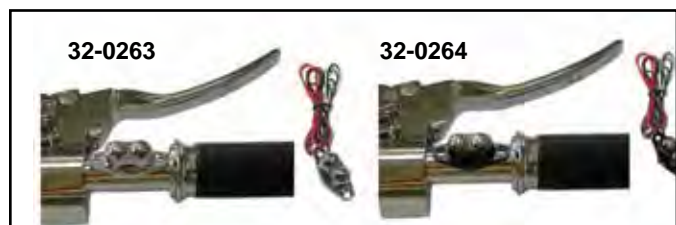

32-0263

32-0264



32-1360



32-1364



32-1378



32-1380



35-0856



35-0857

Button Switches.

VT No.	Finish	#
32-0263	Chrome	2
32-0264	Black	2
32-1360	Black	1
32-1364	Black	2
32-1378	Chrome	1
32-1380	Chrome	2
35-0856	Black Throttle Housing	
35-0857	Chrome Throttle Housing	



22-0804



22-0823

Chrome Handlebar Control Kit includes complete chrome master cylinder, clutch handle with clamp and two pairs of chrome switch housings. Available with or without chrome switches as listed. **All kits include stainless steel hardware.**

With	Without	Fits	Bore	Disc
22-0823	22-0804	1996-06 FXST-FLST 1 $\frac{1}{16}$ "		Single
		1996-03 XL, 1996-05 FXD		
22-0894	22-0877	2007-10 FXST-FLST 1 $\frac{1}{16}$ "		Single
		2006-up FXD		



26-1012



26-1013

Vintage Style Control Kits are available in black or chrome finish.

9/16" Bore	Finish
26-1012	Chrome
26-1013	Black



26-2210

Chrome Handlebar Control Kit includes 5/8" brake master cylinder and micro switches on right and left sides.

VT No. 26-2210



Chrome Billet Handlebar Control Kit fits 1982-95 and 1996-up with the purchase of 1982-95 style switches and some modification. Master cylinder is 5/8" bore. 23-0631 includes top and gasket.

VT No.	Item/Type
22-0759	Kit Cable
23-0631	Master Cylinder Rebuild

Handlebar Control for 1996-up FX-XL

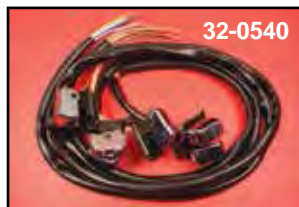

1996-up FX-XL Chrome Switch Housing Kit includes 48" long wiring harness, chrome switch housings with chrome switches and hardware. screws.

VT No. 32-0561

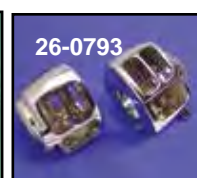
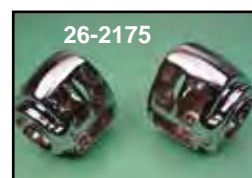

Switch Housing Kits includes left and right upper lower housing. Order switches, wiring and adjuster separately.

VT No.	Model	Style	Type	Year
26-2175	FXST	Stock	Stock	1996-10
26-0796	As Above	Stock	Stock	1996-10
26-0793*	As Above	Stock	Stock	1996-10
26-0986	Chrome	Stock		2011-up
26-0988	Black	Stock	Stock	2011-up
26-0843	Chrome			2016-up
26-0847	Black			2016-up

26-0007 Kit Adjuster

***Note:** Has provision for clutch lock-out switch

Allen Chrome Handlebar Switch Housing Screw Kit fits 1996-up. **VT No. 9776-10**



Throttle Adjuster Kit.
VT No. 26-0007

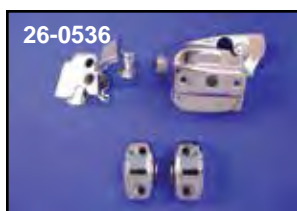

Chrome Handlebar Control and Reservoir Cover Set includes clutch lever bracket, handlebar control clamps, master cylinder top and body cover, and hardware for complete installation. Fits 1996-05 FXST, FLST, FXD, 1996-03 XL models.

VT No.	Disc
26-0536	Single
26-0537	Dual



Chrome Switch Cover Set. Snap on covers replace existing black switch covers. Fits FX-XL-FXD.

VT No.	Year
32-0562	1996-10
26-0990	2011
26-0991	2012-up
26-0844	2012-up



1982-95 Control Kit



1982-95 Chrome Switch Housings and Chrome Switch Assembly includes 48" long leader wires and internal mount screws.

VT No. 32-0560

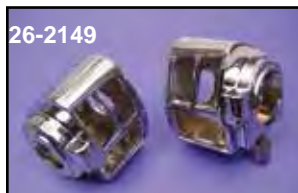

1982-95 Handlebar Switch Housing Set is a four piece chrome set, replace upper and lower of right and left sides including stainless buttonhead screws. Use existing wiring and switches for assembly.

VT No. Item

26-2149 1982-95 Set, All Models

26-0548 1982-95 Set, All Models

37-8940 25 Screws, OEM 2508 (Buttonhead Stainless)

Chrome Allen Switch Housing Screw Sets for 1982-95.

VT No. 8767-10



26-0548



32-9208

1982-95 Handlebar Switch Kit includes complete right and left switch assemblies, brake light switch, mounting screws and clips. Individual switches also available.

Black	Chrome	Item
32-8084	32-9208	1982-95 Switch Kit
32-8000	32-9070	Left turn signal
32-8001	—	Engine, Stop-Start
32-8002	—	Right turn signal
32-8003	—	Dimmer and Horn
32-7782	—	Stop switch, front

Hardware for Above, Note: Finish is Not Black

37-8966 — 25 screws pack, zinc

37-0006 — Spacer, zinc, 5 pack



32-8009

Handlebar Wiring Harness Kits are color coded.

VT No.	Years	Type
32-8010	1982-90	Stock
32-8009	1982-90	Extended



22-1069

Chrome Handlebar Control Kit includes complete chrome master cylinder, clutch handle with clamp and 2 pairs of chrome switch housings. Master cylinder includes a clamp with both a 10mm and a 12mm bolt. All kits include stainless steel hardware.

VT No.	Years	Item	Bore
22-1069	1982-83	Kit	3/4"
22-1076	1984-95	Kit	5/8"
22-1099	1982-95	Kit, Dual Disc	1 1/16"

When rebuilding 1982-95 front master cylinder check that bleed back passage is clear

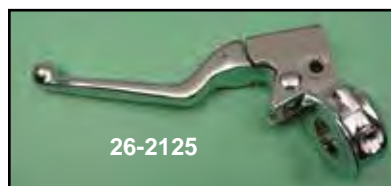

26-2125



26-2137

Clutch Lever Assembly for 1982-95 models.

VT No.	Item	Finish
26-2125	Assembly	Chrome
26-2188	Assembly	Black
26-2137	Clamp and Bracket	Chrome
26-2165	Clamp and Bracket	Black

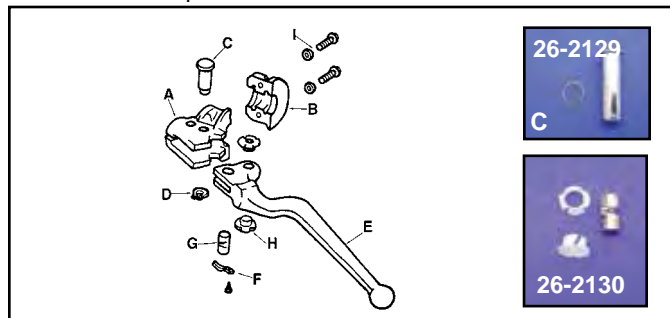

26-2129

C

26-2130



26-1979

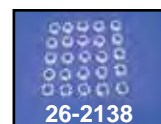

26-2138



26-2140

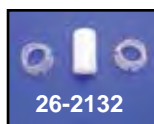

26-2132

Clutch Lever Components for 1982-95.

VT No.	#	OEM	Item
26-2137	A	38608-82A	Bracket and
	B	45044-82	Clamp, Chrome
26-2165		As Above	Black
26-2146	B	45044-82	Black Clamp
26-2147	B	45044-82	1982-95 Chrome Clamp
26-2129	C	45032-82	Lever Pin with snap ring
26-1979		45032-82	Lever Pins Only five pack
12-0944	D	11143	Snap Ring
26-0531	E	45017-82	1982-88 Clutch Lever
26-2133		45017-88	1988-up Clutch Lever
26-2164		45017-93	Clutch Lever
26-2140	F	45021-86	Anti-Rattle Spring
26-2130	G	45036-82	Cable Pin
26-2132		45036-88	Nylon Cable Pin
26-2138	H	45039-68	Pin Bushing
26-0400	I	Kit	Chrome Kit, four piece



Switch Housing

VT No.	#	Years	Finish	Item
26-0513	A	1973-81	Chrome	Switch Housing
26-2093			Black	
26-0628	A	1973-81	Black	As Above
26-0642	A	1973-81	Polished	As Above
26-0631	B	1972	Chrome	Horizontal Switch Housing
26-0629	B	1972	Black	As Above
26-0514	C	Smooth	Chrome	Plain Switch
26-0630	C	Smooth	Black	As Above
26-2160	C	Smooth	Polished	As Above

32-8071



Handlebar Wiring Harness with chrome or black switches and hardware which already having soldering done. Includes wire connectors, buttons, screws, stop light switch rubber boot and switch retaining plates. Fits 1973-81

Big Twin is color coded to match stock wires at 40" long, kit will fit tall handlebars.

VT No.	Type
32-8071	Black
32-8208	Chrome



Control Box Decal Set includes decals for both right and left handlebar switch boxes for Twins 1973-81.
VT No. 48-0415

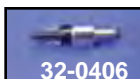
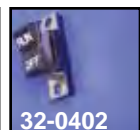
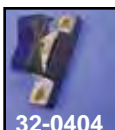

Handlebar Switches for 1972-81 models. Available with or without wire. *Note: 32-0395 is 5 pack.

W/o wire	W/o wire	With wire	Type	Style
10 pack	Each	Each		
32-0395*	32-0403	32-8933	Hi-Low	Rocker
32-0391	32-0404	—	Plain	Rocker
32-0394	32-0402	32-8931	Run-off	Rocker
32-0392	32-0406	32-8930	Brake	Button
32-0393	32-0405	32-8919	Starter	Button
32-0393	32-0405	32-8920	Horn	Button
32-0408	—	—	Long	Button
			Cap 5/16"	1972-Early 1973
32-0407	—	—	Short	Button
			3/16"	Late 73-81

Switch Control Assortment for 1972-81 models saves time and money on dimmer, starter-horn button hardware. Note quantities supplied. Included are the following:

VT No. 32-0320 for entire assortment

Qty	Switch	Quantity	OEM	Switch
2	Hi-Low	10	71535-72	Long
6	Brake	10	71534-72	Short
2	Run-off	2	71482-72	Plain
6	Starter and Horn			



Handlebar Wiring Harness Kits are color coded.

VT No.	Years	Type
32-9316	1970-71	Handlebar Wires Stock
32-8005	1973-81	Stock
32-0708	1973-81	Extended

1972-81 Control



Handlebar Control Kit for 1972-81 includes complete master cylinder with clamp, clutch handle with clamp, switch housings and bracket. Order with or without black switch kit.

VT No.	Item	Finish
26-2148	Without Switch Wiring	Chrome
26-2185	With Switch Wiring	Chrome
26-2187	Without Switch Wiring	Polished
26-2209	With Switch Wiring	Polished
26-2093	Without Switch	Black

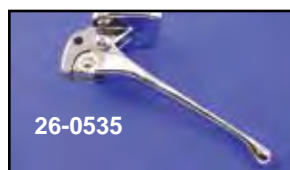

1973-81 Clutch Lever Assembly order switch housing separately from the above list.

VT No.	Finish	Item
26-0535	Chrome	Clutch Lever Assembly
26-2131	Polished	As Above
26-0511	Chrome	Clutch Lever Mount
26-0512	Polished	As Above
26-0627	Black	As Above



Handlebar Switch Repair Kit includes four screws, two retainer clips for button switches (71533-72) and 4 button black caps. Fits 1973-81.

VT No.	Item
32-1555	Kit
31-1988	Clips, 10 pack



Chrome Switch Housing Screw Sets for 1973-81.

Colony	VT No.	Style
8766-10	8766-10T	Allen

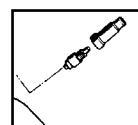

Rubber Stop Switch Caps protects the stop switch from moisture.

VT No.	Application
28-2114	1972-81 Front
32-0748	Switch Terminal



Chrome Switches and Buttons for 1972-81.

VT No.	Item	Type
32-9060	Rocker Switch	Run-off
32-9061	Rocker Switch	Hi-Low
32-9062	Rocker Switch	Plain
32-9063	Button Cap (10)	Long
32-9064	Button Cap (10)	Short

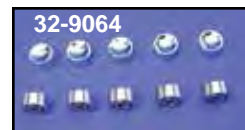



Master Cylinder Cover



Front Master Cylinder Covers.

Smooth	Years	Type
23-9188	1972-81	FX-FL-XL
23-9189	1982-84	FX-FL-XL
23-9187	1985-95	FX-FL-XL
24-0649	1985-95	FX-FL-XL
23-0901	1985-95	FX-FL-XL
23-0794	1985-95	FX-FL-XL
24-0604**	1996-05	FX-FL-XL
23-0779**	1996-05	FX-FL-XL
24-1279	1996-05	FX-FL-XL

****Note:** Fits 1996-03 Sportster models, 1996-2004 FLT models and 1996-05 FXST, FLST.

Smooth	Years	Type
23-0969	2008-up	FLT Brake
23-0782**	1996-05	XL-FX-FL
23-9263*	2004-06	XL
23-0944	2004-16	XL
23-9267	2007-up	XL
26-0179	2005-07	FLT
	2006-14	FXST-FLST
24-1764	2015-up	FXST-FLST
23-9317	2014-16	FLT Clutch
23-9426	2017-up	Trike



Milled

24-0927	1985-95
23-0781*	1996-05
23-9160	1984-95

Finned

24-0601	1979-84 Rear FL, 80-82 Rear FXWG
23-9190	1982-96 Rear
23-0617	1979-84 Rear FL, 80-82 FXWG

***Note:** Includes top gasket, view plug and screw.



Front Master Cylinder and Reservoir Top Gaskets.

VT No.	Year
15-0188	1972-81
15-0204	1982-84
15-0242	1985-95
15-0250*	1996-2005
15-0373	2004-up (Sportster Only)
15-0985	2015-up FLT-FXST

Eagle Spirit Master Cylinder Covers are available for the years listed in chrome or with gold inlay.

Chrome	Gold	Years/Type
—	24-0631	1982-85 Front
24-0629	24-0632	1985-95 Front



GMA Handlebar Control



GMA Master Cylinders with switch housing to accept stock switches. Order matching clutch lever assembly and left side switch housing separately.

VT No.	Bore	Year	Lever Assy	Year
—	3/4"	1982-95	26-0641	1996-up
26-0638	5/8"	1996-up		
26-0639	3/4"	1996-up		
23-1716	3/4"	Rebuild Kit		

Front Master Cylinder Assemblies complete with internals and lever, assembled.

VT No.	OEM	Item	Finish
1972-81			
26-0624	45010-73	Assembly	Chrome
26-2099	45010-73	Assembly	Polish
26-0110	45010-73	Body Only	Raw
26-0513	Vertical	Switch Housing 1973-81	Chrome
26-0631	Horizontal	Switch Housing 1972 only	Chrome
26-0514		Smooth Cover	Chrome
23-1719	45063-72	Rebuild Kit for Above	
1982-95			
26-2145	45013-82A	3/4" Bore, 10mm banjo line	Chrome
26-2153	As Above		Black
26-2120	45019-85	5/8" Bore, 12mm banjo line	Chrome
26-2122	As Above		Black
26-2166	45013-85B	1 1/16" Bore, 12mm banjo line	Chrome
26-2154	As Above		Black
26-2146	45044-82	Clamp	Black
26-2147	45044-82	Clamp	Chrome
26-0400		Screw Kit for Clamp	
32-7782	71574-82	Front Brake Switch	
23-1716	45063-82	Rebuild kit 3/4"	
23-3021	45069-84	Rebuild kit 5/8"	
23-3020	45006-87A	Rebuild kit 1 1/16"	
1996-2003 XL 1996-10 FXST, FLST, 1996-up FXD, FLT			
26-2179	45013-96	Complete 1 1/16" bore, Dual	Chrome
26-2180	45019-96	Complete 9/16" bore, Single	Chrome
23-1714	45006-96	Rebuild Kit 9/16"	
23-1715	45072-96	Rebuild Kit 1 1/16"	
26-2163	45044-96	Clamp	Chrome
2004-06 XL Only			
26-0576	42307-04	Complete, Single	Chrome
26-2201	45052-04	Complete, Dual	Chrome
23-1788	42803-04	Rebuild Kit, Single	
23-1787	42809-04	Rebuild Kit, Dual	
2007-up XL Only			
26-0582	45146-07	Complete, Dual	Chrome
23-0288	42803-07	Rebuild Kit, Single	Chrome
2008-up Touring			
23-1055	44551-08	Dual Disc	Chrome

Rebuild Kit



23-1719



28-2002



23-1738



23-1739

Handlebar Master Cylinder Rebuild Kits. Each kit contains parts necessary for complete rebuild.

VT No.	OEM	Years	Fits
23-1738	Complete	1972-81	FL
23-1988	Fitting	1972-81	FL
23-1719	45063-72	1972-81	All
23-1739	Complete	1972-81	XL/FX
26-0622	Fitting	1972-81	XL/FX
23-1716	45063-82	1982-85	3/4" Bore
23-3021	45072-87	1985-95	All 5/8" Bore
		1996-up	FXST, FXD, FLT
23-1714	45006-96	1996-2003	XL, 9/16" Bore
		1996-up	FXST, FXD, FLT
23-1715	45072-96	1996-2003	XL, 1 1/16" Bore
		1996-up	FXST, FXD, FLT
23-1787	42803-04	2004-06	XL, Dual Disc
23-1788	42809-04	2004-06	XL, Single Disc
		2007-up	XL
23-1825	42809-07	2007-13	XL, Dual Disc
23-1826	4170087	2014	XL, Single Disc Non ABS
23-1827	4170084	2014-up	XL, Single Disc w/ABS
23-1825	42809-07A	2007-13	XL, Dual Disc
23-1826	4170087	2014	XL, Single Non-ABS
23-1827	4170084	2014-up	XL, Single With ABS
12-0984	11063		Retaining Ring, 1972-81
23-0590	45059-72		Spring Cup
23-0825	45056-77		Piston Cup
28-2002	45042-82		Fluid Level Window, 1982-2005 with seal
13-0152	45071-72A		Plunger Spring 1972-81

Front Master Cylinder



26-0624



Vertical Style

26-0513



Horizontal Style

26-0631



26-0514



26-2179



26-0576



26-2145



23-1055



26-2154



26-2147



26-0547

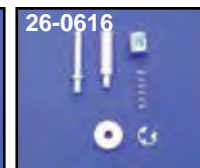

26-0616

Master Cylinder Plunger Assembly Complete Kit includes all parts pictured. Fits 1972-81.

VT No.	Type
26-0547	W/MC Rebuild
26-0616	Hardware Only

1982-95 Front Brake Pushrod Parts.

VT No.	OEM	#	Item
26-2141	Kit	A&B	Rod Barrel Set
	45051-82	A	Pushrod
	45031-82	B	Pivot Barrel
26-2139	45031-82	B	Pivot Barrel

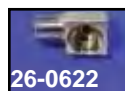
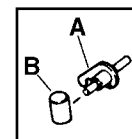

26-0622



23-1988



23-0517

Brake Hose Fittings for front master cylinder, chrome.

VT No.	OEM	Model	Type
26-0622	43307-78	FX-XL	Angle
23-1988	63609-72	FLH	Straight
23-0517			Converts 10mm late threads to 1/8" NPT with inverted flare, early thread hose type, straight.



Primary Chain



19-0362



19-0932



19-0583



Diamond Endless Primary Chains

VT No.	Size	Year	Model
19-0361	428x2-76	1979-06	FLT-FXR
19-0368	428x2-74	1994-06	FLT
19-0360	428x2-82	1986-06	Softail
		1991-05	FXD
19-0786	428x2-92	2007-up	Softail
19-0583	428x2-86	2007-up	FLT

Primary Chains for XL.

VT No.	Year	Brand	Length
19-0362	1957-03	Diamond	94
19-0932	1957-03	TYK	94
19-0369	2004-up	Diamond	96

Rear Chain



"530 QR" Solid Roller Chains is a solid roller chain recommended exclusively for motorcycles originally equipped with non-O-Ring chain. Heat treated and shot peened for greater durability, pre-stressed and pre-stretched to minimize initial stretch.

QR	Size
19-0512	108
19-0514	112
19-0559	130



Replacement Safe-T-Lock Spring Clip for use with any Tsubaki as an added safety precaution. Assures the master link does not come apart and adds extra strength to the master link. This clip should not be used more than once, 50 pack.
VT No. 19-0551



530 Sigma O-Ring Chain with 10,600 lbs. tensile strength, features heavy-duty, wide-waist link plates for increased durability. Solid and projected shouldered bushings utilize Tsubaki's unique

Micron Control technology for concentricity and cylindrical accuracy. Micron Control production technology has decreased initial stretch to .01% and increased wear life up to 100% over conventional chain. Sigma is perfectly proportioned to provide extraordinary strength with minimum weight.

Standard	Standard
S Series	Size
19-0540	102
19-0541	104
19-0542	106
19-0543	108
19-0545	112
S Series	Size
19-0554	130
19-0555	150
19-0547	Connecting Link



530 HSL Tsubaki is a virtually maintenance free chain that has heavy duty shot-peened side plates sintered metal bushings and quad-staked riveting.

Nickel-plated HSL/NP is available in a gleaming rustless finish. Average tensile strength: 7,040 lbs. HSL series is recommended exclusively for bikes originally equipped with non O-Ring chain.

HSL	Size
19-0528	110
19-0529	112
19-0530	120
19-0531	Connecting Link



19-0723



19-0725

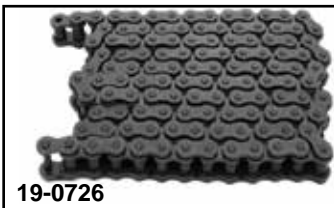

19-0726



V-Twin Mfg. Chain is 120 links by 530 with master link.

VT No.	Finish	Type
19-0723	Chrome	STD
19-0725	Nickel	STD
19-0726	Parkerized	STD
19-0832	Chrome	H.D.
19-0457	Natural	H.D.
19-0458	Natural	O-Ring
19-0823	Silver	O-Ring
19-0824	Nickel	O-Ring
19-0829	Gold	O-Ring



530 Standard Diamond is the mainstay of the motorcycle chain. It has been continuously upgraded by raw material selection, improved heat treating methods and innovative manufacturing and production techniques, which have been patented by Diamond, to keep it in step with the demands of today's motorcycles.

VT No.	Links	VT No.	Links
19-0320	100	19-0327	108
19-0321	102	19-0324	110
19-0322	104	19-0325	112
19-0323	106	19-0326	120



530 XDL Self Lube eliminates the possibility of hit and miss lubrication, as it has a constant and consistent lubrication in the pin bushing (wear) area.

Combines the high strength and capacity of Diamond's proven performance with the advantages of fewer adjustment and less maintenance. Added strength is made possible by thicker and redesigned contour inside link plates.

VT No.	Links	VT No.	Links
19-0330	100	19-0334	108
19-0331	102	19-0335	110
19-0332	104	19-0336	112
19-0333	106	19-0337	120



Rear Chain



19-0354

530 XLO Diamond O-Ring Chain includes a .214 pin which has been produced using a special alloy steel and case hardened for optimum strength, heavy series inside and outside link plates, special constructed extended solid bushings, solid rollers, quad stakes pin heading. 9300 lbs. average tensile strength.

VT No.	Links	VT No.	Links
19-0354	102	19-0357	110
19-0355	104	19-0358	112
19-0348	106	19-0398	120
19-0349	108		

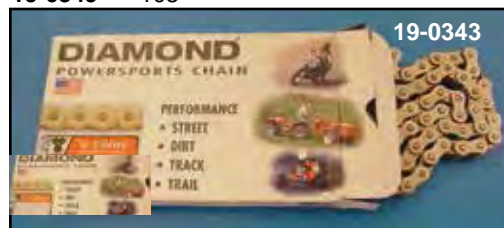

19-0343

530 Diamond Nickel Plated Chain offers rust-proof protection along with a nickel finish. Each part of the nickel plated chain is individually plated before assembly to insure maximum coverage.

VT No.	Size	Links	VT No.	Size	Links
19-0340	50ENP	100	19-0344	50ENP	108
19-0341	50ENP	102	19-0347	50ENP	120
19-0342	50ENP	104			
19-0343	50ENP	106			

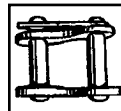

Master Links. Replacement link for #50 530 chain. Note: sold in 10 packs unless noted otherwise.

VT No.	Fits Chain Type
19-0350	Standard
19-0351	Nickel
19-0375	XDL Self Lube
19-0353	XLO O-Ring, each
19-0376	N.O.S. Repair Link with 2 Masterlinks OEM, 40052-15



Diamond Spare Parts Kit includes two master links, one link and one offset link for all 530 heavy-duty chain.
VT No. 19-0352



Big Twin Hi-Way Bar



Hi-way Bar Kits include chrome mount plates, peg extensions bars, and O-ring peg set. Fits 1936-84 BT-FX-FXE.

VT No. 27-0607

FXD Hiway Bar Kit with pegs fits 1991-up.
VT No. 27-0571



Mini Footpeg Clevis Set accepts all male end pegs. Smooth design with flush allen screws.

VT No. 27-0671



Chrome Footpeg 4" Extension places peg position on FXST 3 1/4" wider and 2" forward. Shown installed on 22-1001 forward controls.

VT No. 27-1589



Chrome Mustache Bars include a Cats Paw Peg Set. Bars are not to be used with a front engine bar.

VT No. Fits

27-0625 1986-99 FLST, 1986-up FXST

27-0626 1958-84 FX-FL

27-1277 2000-up FLST, FXST

27-0649 Bracket



Clamp On Peg Mount Kit fits 1 1/4" engine bars. Order pegs separately.

VT No. Item

27-1452 Kit

27-0666 Clamp Set

27-0673 Clamp Set

27-0661 Clamp with mounts

27-1005 Clevis



Hi-way Bar Kits include 2 chrome plates, chrome extension bars and pegs. Fits 1971-84 models. Available with either O-ring, stock rubber peg with chrome end caps or cats paw style featuring soft rubber inserts.

VT No.	Model	Peg Type
27-1641	FXE	O-Ring
27-1537	FXE	Rubber
27-1642	FXE	Cats Paw
27-1792	FXE	Without
27-0604	Support Bars, Pair	

Chrome Offset Footpeg Mounts are 2" offset with 3" extension. Set accepts 1/2" x 13 bolts. Use with 3 piece clamp for 360° rotation. **VT No. 27-0617**



3 Piece Engine Bar Clamp Set with 1 1/4" engine guards.

VT No. 27-0072

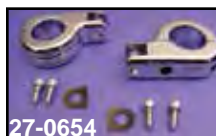

Chrome	Black	Inner Diameter
27-0701		1"
27-0654	27-1788	1 1/4"
27-0702		1 1/2"



Footpeg Mount Kit allows male-type pegs to be mounted to 1 1/4" diameter engine bar.

VT No. 27-0651



Footpeg Arm Mount Studs feature spline with 1/2" threaded end, longer type is keyed (for FXR models), overall length shown.

VT No. Length

27-0046 2 7/8"

27-1648 2 3/8"



Chrome Billet Footpeg Extension Clamps attach to 1 1/4" engine bar and accept male pegs.

VT No. 31-1254



Chrome Footpeg Mount Kits include clamp set and 3.5" extension bars to accept male pegs.

VT No. Size

27-0032 1"

27-0033 1 1/8"

27-0034 1 1/4"



Chrome Billet Engine Bar Footpeg Mount fits on 1 1/4" engine bars to accept male pegs.

VT No. Item

27-0654 Mounts

27-0660 Kit with pegs



Chrome Footpeg Mounting Shoulder Bolt & Nut Kit features shoulder bolts and locknuts to mount driver and passenger pegs.

VT No. Type Driver

8850-4 Female FXE

8851-4 Male FXST

37-0020 Male FXST

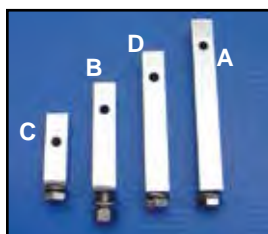

Chrome Footpeg Bars are chrome 5/8" square steel, 3/8" thread, pair.

VT No. Size #

27-1559 5" A

27-1557 2" C

27-1558 4" D

27-1590 3" B

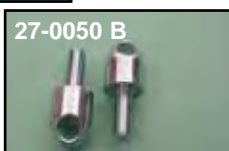

Mounting Stud Sets for footpegs are available in a 3/8" or 1/2" thread. Order shoulder bolts separately.

VT No.	#	Finish	Item
9965-4	A	Cadmium	Bolts
37-0012	A	Chrome	Bolts
27-0050	B	Zinc	3/8" 1965-up FL-FX Stud
27-1604		Chrome	3/8" 1965-up FL-FX Stud
27-0049	B	Zinc	1/2" 1974-up FL-FX Stud
27-1605		Chrome	1/2" 1974-up FL-FX Stud

Footpeg Mount

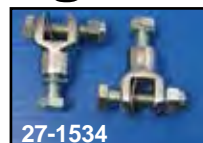

Chrome Footpeg Mounting Yokes are available in 3/8" and 1/2" mounting sizes. Sold in pairs.

VT No. Thread Length

27-0051 1/2" 1"

27-1534 3/8" 1"

27-1719* 1/2" x 13 1"

27-3563 3/8" 2 3/4"

*Note: With studs.



5/16" frame hole inner

diameter. *Note:

Unthreaded use with allen threw bolt, threads into mount on bike.

VT No. Length

27-0062* 1 7/8"

27-3563* 2 3/4"

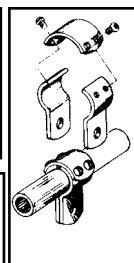
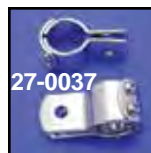

Three Piece Frame Bracket is chrome plated super heavy-duty clamps. The unique three piece design eliminates spreading the clamp to fit over frames and safety bars for quick easy installation and a long-lasting custom appearance. Mount hole size noted.

1/2"	3/8"	Black	Inner
Mount Hole	Mount Hole		Dia
27-0052	27-0039	27-0001	1"
27-0053	27-0038	27-0002	1 1/8"
27-0054	27-0037	27-0003	1 1/4"
27-0066	—	27-0004	1 1/2"

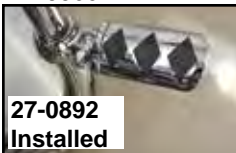

Bar Clamps fit 1 1/4" engine bars to mount male peg sets. Peg kit includes soft pegs.

VT No. Item

27-0892 Clamp Set

27-0895 Peg Kit

Order diamond adjustable pegs separately 27-3549.



Engine Bar 3 Piece Clamp Set with male footpeg mounts. Footpeg mount mounts to clamp with 1/2" bolts included.

VT No. 27-0072



Chrome Steel Mount Clamp for 1" or 1 1/4" diameter tubes with 3/8" mount hole. Sold in pairs.

VT No.	Size (Inner Diameter)
27-0057	1"
27-0059	1 1/4"



Footpeg Mount Blocks fit 1996-up FLT models to use with male peg sets.

VT No. 27-0623



Billet Clamps on footpeg mounts, fit 1 1/4" frame or engine bar, mounts are 3.5" long and accept male pegs.

VT No. 27-0983



Chrome Footpeg Mount Bars are 3 1/2" long and accept male mount pegs and mount with 1/2" x 13 bolts.

VT No. 27-0030



Hi-Way Bar for XL



Adjustable Hi-way FootPeg Kit for XL models with mid mount brake and shifter controls. Adjusts quickly into 3" height positions and can be used with engine guard. Order soft pegs separately, 27-1582.

VT No.	Fits
27-1712	1984-2003
27-1728	2004-up



Hi-way Bars for Evolution Sportster. Chrome pair mounts to front motor mount factory style. Includes O-Ring pegs for 1985-2003 883-1100-1200.

VT No.	Type
27-0611	O-Ring Style
27-1630	Cats Paw Style



1984-2003 Forward Footpegs for Sportster. Chrome one piece design, bolts to motor mount bolts for firm mounting, features O-ring pegs for all 883, 1100, and 1200cc. VT No. 27-1572



Hi-Way Bar Kits include chrome mount plates, peg extension bars and O-Ring peg set.

VT No.	Year
27-0609	1952-81
27-0610	1982-84

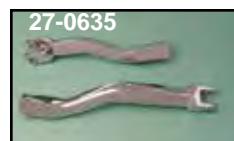

Chrome Foot Rest Support Bars Set. Right and left support bar set for use on all XL's with welded square insert on motor mount plate which has a filter for 1983-Early 84. **Foot Rest Support Bar** is a set of 2 for Hi-way Bars on FX-FXR, 1977-up heavy duty and chrome 3 1/4" long.

VT No.	Item
27-0604	Support Bar Set
27-0635	Bar Set
27-1227	Peg Set
8851-4	Bolt Set
13-9185	Spring Washer
40-0301	Engine Mount with filter

Rear Footpeg Mount for XL

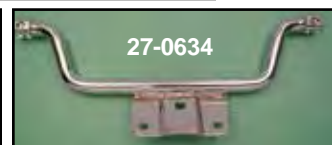
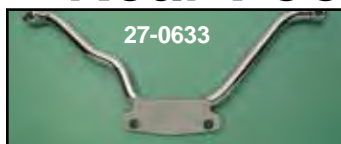

VT No. 27-0634 Shown on motorcycle

Chrome Rear Footpeg Brackets bolts to rear motor mount bolts, for use on Rigid or Swing Arm frames.

VT No.	Fits
27-0633	1957-78 Sportster, uses large female Driver pegs 27-1215, 27-1220 and 27-1581
27-0634	1982-90 XL use 27-1227 Small Male Pegs
27-0631	1957-81 except 1979 use 27-1227 Small Male Pegs



Rear Passenger Footpeg Mounts (D) Replaces 50610-86 on 1986-2003 models, to mount rear passenger pegs to swing arm. Choose pegs to complete or order kit.

VT No.	#	Item
27-1686	C-A	Kit
27-1685	C-B	Kit
27-1687	C-D	Kit
27-1561	C	Mounts Only



Chrome Passenger Peg Mount Bracket Sets Only. Use with male style peg.

VT No.	Item
27-1564	2004-13
27-0485	2014-up



Stirrup Set



Chrome Footpeg Set with Heel Rest features rubber insert and retractable heel rest to fit female peg mounts.

VT No. 27-0765

Combat



Combat Vintage Pegs are all made of steel. These hollow style pegs fit male peg applications.

VT No.	Finish
27-0432	Black Oxide
27-0433	Chrome
21-0521	Parkerized Shifter
27-0241	Combat Peg Set Parkerized



27-1815

Heel Stirrups fit driver footpeg mount or hi-way bars where a small peg is used, adjustable heel pad. Sold as pairs.

VT No.	Type
27-1813	Stirrups with large pegs
27-1812	Stirrups with small pegs
27-1529	Stirrups with small pegs
27-0792	Stirrups without pegs
27-1815	Replacement Soft Pad Inserts



Comfort Footpeg™

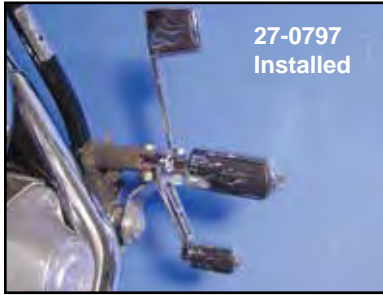

27-0797
Installed



27-0797

Flame Heel Rest and Footpeg Kit includes right and left heel rest arms and serrated clevis which will allow the heel rests to be fixed at the drivers selection. Kit mounts on FXST, FXDWG or XL models with forward controls which accept male pegs. Kit includes flame rider male peg set to complement the flame heel rest set.

VT No. 27-0797



27-0146

Heel Rest Kit allows extra set of pegs to be used for rider position on FXST-FXDWG or where male peg is used on forward control. Order appropriate matching foot and shift pegs to complete installation.

VT No.	Item
27-0146	Peg and Bracket Kit, Fits male applications
27-0142	Bracket and Arm Kit
27-1582	Footpegs
21-2025	Shift Peg



27-0142

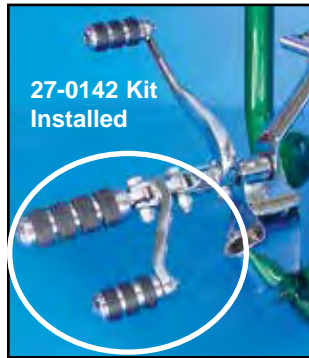

27-0142 Kit
Installed



27-0558

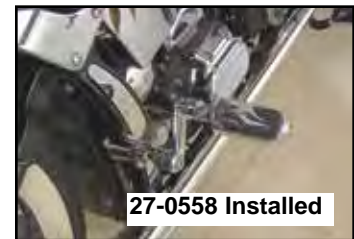

27-0558 Installed



27-0559



23-0466



27-0560

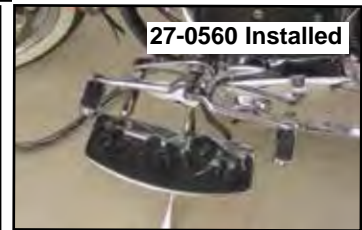

27-0560 Installed

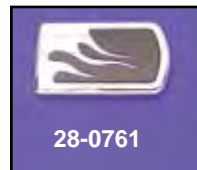

28-0761

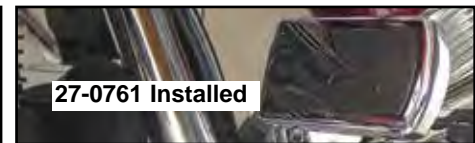

27-0761 Installed

Flame Footpegs feature smooth black rubber which accents the chrome flame pattern. The rubber relief allows foot grip at surface.

VT No.	Fits
27-0558	Models w/male mount style footpeg
27-0559	Shifter Peg
27-0560	Heel Rest Kit
23-0466	1984-up FXST, 1996-up FXDWG Brake
28-0761	1980-up FLT, 1986-up FLST Brake Pedal



27-0553



27-0554



27-0555



27-0556

Diamond Insert Footpeg Sets feature rubber inlaid insert in chrome body of peg and shaft.

VT No.	Type
27-0553	Male Passenger
27-0554	Female Driver
27-0555	Hiway Bar Peg 5/8"
27-0556	Male Driver
21-0260	Shifter Peg



21-0260

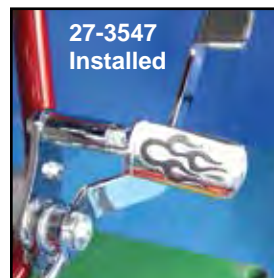

27-3547
Installed



27-3547

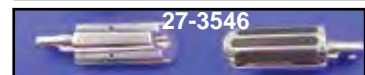

27-3546



27-3549



27-3560

Chrome Adjustable Footpeg Sets feature molded rubber inserts. Pegs feature 180 degrees of spline to allow mounting at different angles. Peg set sold complete with splined straight shaft.

Mount	Rail	Diamond	Flame
Male Driver	27-3546	27-3549	27-3547
Female	—	27-3560	27-3550



Shifter Peg

Shifter Footpegs are the short stud type.

VT No.	Style
27-1633	Railer
21-2025	Cats Paw
21-1665	Cats Paw, extended
21-0407	Chrome Cap
21-0402	O-Ring
21-0640	O-Ring (Rotates)
21-0408	Pirate
21-0689	Bullet Shift Peg
21-0790	Skull
21-0587	Deco
21-0260	Diamond
21-0542	Dagger
21-0540	Batique Grooved
21-0641	Druid
21-0674	Swiss Cheese, Chrome
21-0725	Swiss Cheese, Stainless Steel
21-0789	Flame
21-0541	Contour
21-0683	Hollow Flame
27-0559	Rectangular Flame
21-0620	Slasher
21-0277	Ball Milled
21-0278	Colt 45
21-0279	Contour Groove
21-0280	Convex Knurled
21-0281	Teardrop
21-0289	Flange Knurled
21-0292	Concave
21-0339	Black Contour Grooved
21-0340	Black 5 Groove
21-0357	Chrome 5 Groove
21-0341	Black 4 Groove
21-0569	Chrome 4 Groove
21-0344	Black Tribal
21-0345	Black Form Druid
21-0346	Black Flame
21-0347	Black Spike Agostinni
21-0358	Chrome Spike Agostinni
21-0350	Black Concave
21-0351	Black Contour
21-0352	Black Agostinni
21-0353	Black Deep Groove
21-0354	Black AK-47
21-0355	Black Swiss Cheese
21-0356	Black Railroad
21-0287	Brass Contour
21-0288	Brass Swiss Cheese
21-0285	Brass Concave
21-0654	Brass Shot
21-0926	Black Cobra Shifter Peg



21-2025 shown installed with 21-0386



21-0901



21-0908



21-0903



21-0904



21-0902

Stock Rubber Shifter Footpegs are in white or black, long or short stud. The 7/8" long stud is used when the lever is unthreaded and stud accepts a nut. Short 5/8" thread screw into lever. Includes a 10 pack of 5 long and 5 short.

VT No.	Color	Type
21-0901	Black	Short
21-0317	Black	10 pack, includes 5 long, 5 short
21-0902	White	Short
21-0903	Black	Long
21-0908	Black	Long
21-0904	White	Long



21-0749



21-0910



21-0952

Shifter Pegs include 1/4" x 28 threaded end stud.

VT No.	Type
21-0749	Shooter
21-0910	Speeder
21-0952	Comfort
21-0620	Slasher
21-0872	Skull



21-0872



Docking Hardware

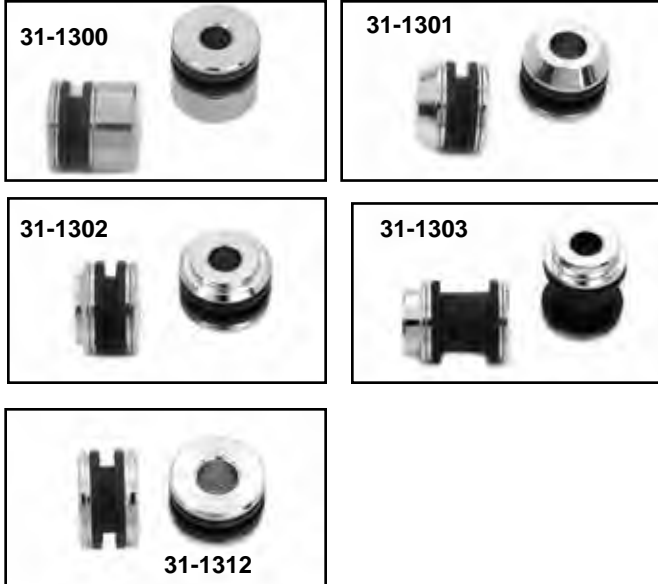

Docking Point Bushing Set

VT No.	OEM	Item
31-1300	53685-96	Narrow Bushings
31-1301	53697-06	Tapered Narrow Bushings
31-1302	53942-04	Tapered Narrow Bushings
31-1303	53943-04	Wide Tapered Bushings
31-1312	53967-06	Narrow Bushings

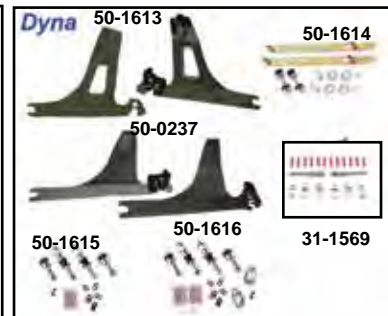

Sissy Bar Detachable Side Plates

50-1609	2000-2007 FLST
50-1617	1984-99 FLST except FLSTS
50-1616	F/SIDE PLATES F*ST00-UP
50-1611	F/SIDE PLATES F*ST03-UP
Docking Hardware Kits	
50-1620	1984-99 FXST
50-1618	1986-99 FLST
50-1619	1984-99 FXSTS
50-1612	2003-up FLSTC
50-1610	F*ST00-UP
50-1611	F*ST03-UP
31-1739	53964-06A 2006-08 FXDWG, 2008-up FXD
50-1615	93-01 FXDWG 53858-01
31-1568	2000-02 FLSTC
50-1615	53858-01 93-01 FXDWG
50-1616	53882-02A FXDWG

VT No.	OEM	Fits
50-1622	53529-04	2004-up XL
50-1624		Kit F/SIDE PLATES XL 95-03
31-1740		Includes Detachable Racks and side plates
50-1613		Includes detachable side plate 2006-up Dyna
50-1614	53961-06	2006-up FXD#
50-0237		1993-05 FXDWG
50-1608		2000 FXST
31-1568		2000-02FLSTC



Footpeg Set



21-2100

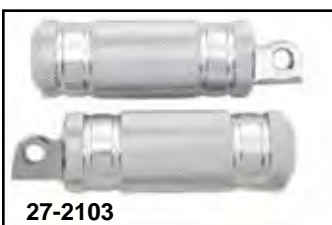

27-2103



27-2104



27-2105



27-2106

Silver Knurled Four Groove Footpeg Set featured a silver anodized finish.

- | | |
|---------------|--------------------------------|
| VT No. | Style |
| 21-2100 | Shifter Peg |
| 27-2103 | Large Male Mount Footpeg Set |
| 27-2104 | Large Female Footpeg Set |
| 27-2105 | Small Male Mount Footpeg Set |
| 27-2106 | Small Female Mount Footpeg Set |



27-0857



27-0006



27-0403

Offset Driver Peg Set are male style pegs that "drop" the footpeg height.

- | | |
|---------------|-------------|
| VT No. | Type |
| 27-0857 | Stock |
| 27-0006 | Soft Peg |
| 27-0403 | Railer |



27-1584

Chrome End Foam Soft Touch Footpegs are die-cast, fully chromed 1-piece peg sets. Soft covers are smooth-finished in 3/8" closed-cell black foam. May also be used as passenger pegs or hi-way bars on FX-XL-FXR models. Fits 1981-up Driver FXR, large.

VT No. 27-1584



27-0028

Replica Chrome Rear Footpeg Mount will add both style and comfort to your ride. Fits custom application utilizes a 1/2" mounting hole.

VT No. 27-0028



Chrome Passenger Footpeg Support fits 2007-up FXST. Order passenger footpeg mount kit separately.

VT No. 27-3564

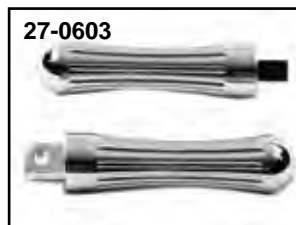

27-0603



27-1543

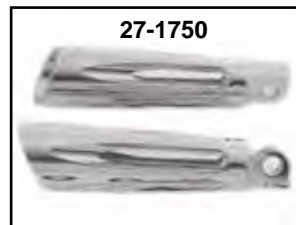

27-1750



27-1009



27-0747

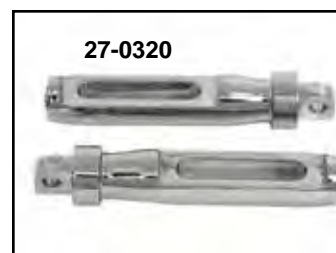

27-0320

Billet Peg Set features male ends.

- | | |
|---------------|---------------------------------|
| VT No. | Style |
| 27-0603 | Batique, male |
| 27-1543 | Comfort, male |
| 27-1750 | Slasher, male |
| 27-1009 | Raw Cut Black Cobra, male |
| 27-0747 | Chrome Spike, male |
| 27-0272 | Steel Dimpled |
| 27-0320 | Batique, male |
| 27-0753 | Highway Bar Footpeg Mount Set |
| 27-0776 | Form Factor Female Footpeg Set |
| 27-0829 | Black Druid Style Style, Female |



27-1554



27-0327



27-0325

Male Style Footpegs in chrome

- | | |
|---------------|---------------------------------------|
| VT No. | Style |
| 27-1554 | Slotted |
| 27-0327 | Passenger Rubber Insert, Small 4 1/8" |
| 27-0325 | Peg Set |
| 27-0326 | Peg Set |

Rear Passenger Footpeg Support with a 3/8"-16 stud features a black finish. Fits 1986-2003 XL.

VT No. 27-0830



Black Footpeg Extension Set fits 2014-up XL.

VT No. 27-0975



Footpeg Set

Note: All footpegs on this page feature male end mount. Order by VT No.

27-0043



27-0321

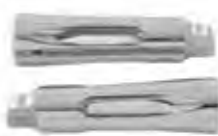

27-0322



27-0574



27-0582



27-0621



27-0658



27-0663



27-0699



27-0715



27-0716



27-0717



27-0718



27-0719



27-0720



27-0721



27-0722



27-0723



27-0724



27-0725



27-0726



27-0727



27-0728



27-0729



27-0730



27-0731



27-0732



27-0733



27-0734



27-0735



27-0736



27-0738



27-0739



27-0775



27-0777



27-0799



27-0821



27-0865



27-0874



27-0970





MULTI FIT/CHOPPER

27-1056



27-1061



27-1066



27-1071



27-1079



27-1765



27-2100



27-1763

d



27-1764



27-0769

1065



Footpegs

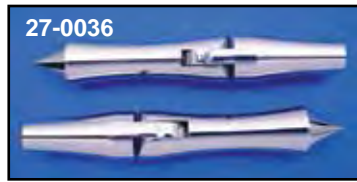

Pirate Spike Footpeg Set features full billet construction for male type application.

VT No.	Item	Type	Length
27-0035	Peg Set	Male	6"
27-0036	Peg Set	Folding	8.5"
27-0069	Peg Set	Folding	6.5"
21-0408	Shift		3.25"



Clamp On Footpeg Sets. Chrome plated peg with zinc clamps and hardware, features the folding type mount block,

VT No.	Style	VT No.	Style
27-1214	Holes	27-1212	Spoon
27-1211	Diamond	27-1213	Ribbed

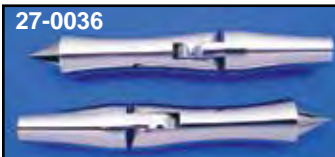

Folding Billet Footpeg Set feature 3" clevis for use on Wyatt Gatling forward controls. Order shift peg separately.

VT No.	Style	Shift Peg
27-0036	Pirate	21-0408
27-0602	Batique	21-0540



Chrome Steel Stock Style Footpegs for front engine bars.			
VT No.	OEM	Size	Clamps
27-1504	49100-58	1"	27-1505
27-1503	49102-73	1 1/4"	27-1506
27-0847	Male Peg Set		



Chrome Billet Slugger Footpeg Sets feature rubber inlay on male style pegs.

VT No.	Style
27-0935	Bar
27-0936	Diamond
27-0937	Rib
27-0997	Oval
27-0938	Shifter, Bar
27-0939	Shifter, Diamond

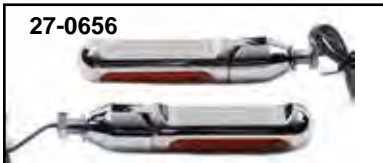

Chrome Billet Chopper Footpegs feature LED lamps built in.

VT No.	Color
27-0656	Amber
27-0657	Red



Folding Chrome Hex Chopper Footpegs include threaded mount block.

VT No.
27-0176



Rubber Insert Footpegs.

VT No.	Type
27-0979	Clamp
27-0981	Male
27-0982	Male with clevis mount rotated 30°
27-1524	Clevis Only



Authentic Chopper Footpegs feature original sand cast finish with mounting blocks. Thread is 7/16" x 20.

VT No.	Type	Brand
27-1501	7/16" x 20	Anderson
27-1507	Peg with Clamp	V-Twin



Footpeg Yokes for steel dimpled pegs.

VT No.	Type
27-0746	Male
27-1524	5/8" Bar
27-1454	3/8" x 24



Billet Footpeg Set



27-0694



27-0620



27-0621



27-0846



17-0386



27-1207



27-1208

Billet Footpeg Sets.

VT No.	Item	Style	Finish
27-0620	Peg Set	Skull	Chrome
27-1207	Peg Set	Knuckle	Polished
27-1208	Peg Set	Knuckle	Black
27-0621	Peg Set	Knuckle	Chrome
27-0694	Peg Set	Skull	Chrome
27-0846	Peg Set	Skull	Black
17-0386	Kicker	Knuckle	Alloy



27-0785



27-0310

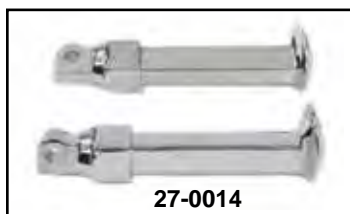

27-0014



21-0653

Railroad Spike Billet Footpeg Set with male ends.

VT No.	Item
27-0785	Railroad Peg, 4.02"
27-0310	Railroad, Stud Mount
27-0014	Large Railroad, 5.625", Classic Male
21-0653	Shifter Peg

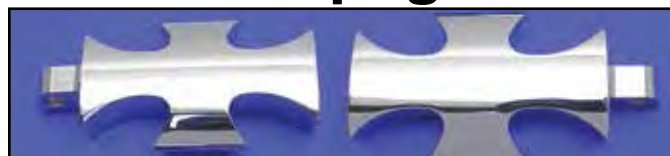

Red Baron™ Footpeg Set features billet construction with steel shaft and male peg ends.

VT No. 27-0954

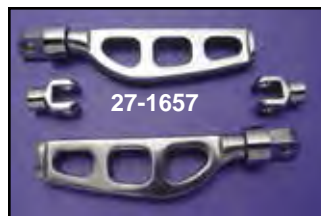

27-1657



27-1658



27-1659



27-0435

Billet Machine Footpegs, Shifter and Brake Pedals can be used as replacements on billet controls or adapted to other kits. Footpegs include pivot yokes with $\frac{3}{8}$ " bolts, shift brake pedals have $\frac{5}{16}$ " threads. Sold in pairs.

VT No.	Type
27-1657	Footpegs
27-1658	Shift Brake Pedal
27-1659	Front Pegs with Male End
27-0435	Footpeg Set with hardware
27-0942	Footpeg Set without hardware

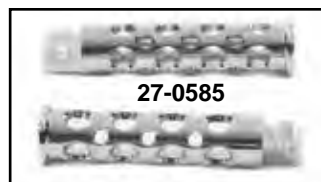

27-0585



27-0745

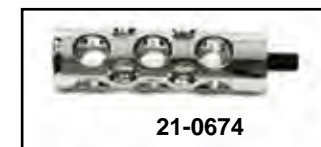

21-0674



21-0749



21-0355



27-1051

Chrome Hole Shot Billet Footpeg Set features male style ends.

Hole Shot	Shooter	Item
Chrome	Burnish	
27-0585	27-0745	Peg Set
21-0674	21-0749	Shifter Peg
Black		
21-0355		Shifter
27-1051		Footpeg



O-Ring Footpeg

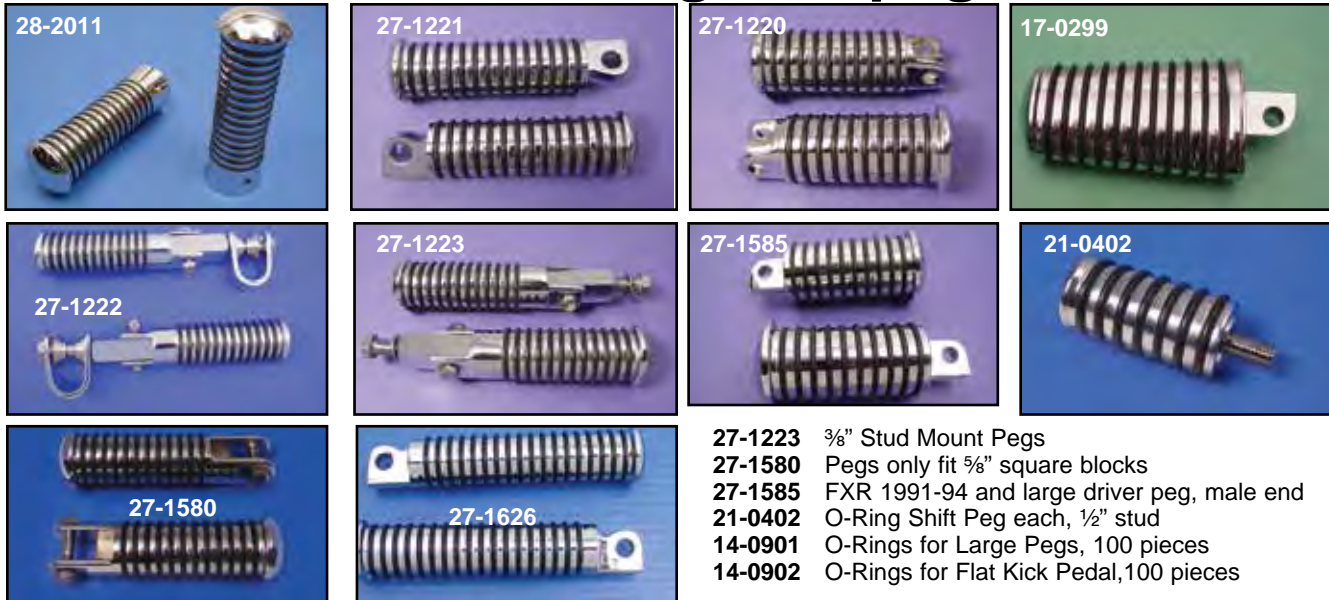

- 27-1223** 3/8" Stud Mount Pegs
- 27-1580** Pegs only fit 5/8" square blocks
- 27-1585** FXR 1991-94 and large driver peg, male end
- 21-0402** O-Ring Shift Peg each, 1/2" stud
- 14-0901** O-Rings for Large Pegs, 100 pieces
- 14-0902** O-Rings for Flat Kick Pedal, 100 pieces

Chrome O-Rings Footpeg Sets feature die-cast pegs with o-rings installed.

- | VT No. | Type/Model |
|----------------|---|
| 28-2011 | Pair Handgrip Set, 1974-up |
| 27-1221 | Rear Passenger Pegs FX |
| | FXST front driver, Hi-way-Bar male end, small dia |
| 27-1626 | Extended As Above, 1 1/2" long |
| 27-1220 | Large FX 1952-90 Driver peg, female |
| 17-0299 | Flat Kicker Pedal |
| 27-1222 | Clamp on Set 1" |



Diamond O-Ring Footpegs include clamp set.

- | VT No. | Style |
|----------------|--------|
| 27-0896 | V-Twin |
| 27-0897 | Plain |

Magna Footpeg Set



Magna Ring Footpegs feature heavy duty flat rubber ring with chrome center shaft and tapered end cap, pairs.

- | VT No. | Style |
|----------------|----------------------------|
| 27-1661 | Driver, male |
| 27-1660 | Driver, female |
| 27-1662 | 5/8" square mount, female |
| 27-1716 | Passenger Male 1" Extended |



1" Extended Footpeg



Extended Footpegs are 1" longer than stock male yoke end pegs. Fit FX-FXST passenger and FXST-FXWG Driver peg. Available in pairs.

- | VT No. | Style |
|----------------|--|
| 27-1601 | Rubber with Chrome Caps |
| 27-1509 | Rubber without Chrome Caps |
| 27-1626 | O-Ring style |
| 27-1627 | Cats Paw Style with Yokes |
| 27-1643 | Extended Yoke only for above |
| 21-1665 | Extended Cats Paw Shifter |
| 27-1717 | Cats Paw Style Peg, Male End 1" Extended |





28-0761
Installed



28-2226



28-0761



28-2252



28-2233



28-2257



28-0591



28-0886



Brake Pedal Pad features chrome die cast backing with black rubber insert pads for FLT-FLST.

VT No.	Model
28-2226	1965-up FLH
28-0761	1980-up FLT Flame
28-2252	1980-up FLT
28-2233	1983-up FLT, Pad Only
28-2257	1986-up FLT-FLST
28-0591	1980-up FLT, 1986-up FLST
28-0886	1980-up FLT, Kit
Chrome	Black
28-0823	28-0824 Small Crest
28-0825	28-0826 Large Crest



28-0304



28-0457

Slide On Black Brake Pedal Pad replaces 36954-62 on 1936-84 FL and Rigid brake pedals, slides on.

VT No.	Type
28-0304	Stock
28-0457	"H"

Brake Pedal Pad



23-0824



Front

23-0823
Back



Front

23-0824
Back



Skull Pedal Pad is constructed of neoprene. Sold each.

VT No.	Type
23-0823	FXST
23-0824	FLST-FLH



28-0548



23-0466



23-0466
Installed



28-0054

Brake Pedal Rubber.

VT No.	Type	Model
28-0548	With stud	FXST
23-0466	Bolt on	FXST-FXDWG
28-0054		FXST



23-0676



23-0677

Brake Pedal Pads feature die cast chrome with rubber inserts to match pegs. Fits 1984-up FXST.

VT No.	Style
23-0676	Diamond
23-0677	Rail



Driver Footpeg Support



Driver Peg Support Bars are the splined type, less pegs fit 1952-74. Replaces 50948-71 left, 50949-67 right. Use with large female type driver pegs.

VT No.	Finish
27-1624	Zinc
27-1735	Chrome



Chrome Forward Control Footrest Support fits XLC models with forward controls.

VT No. 27-0010

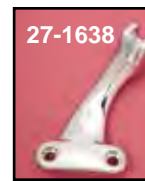
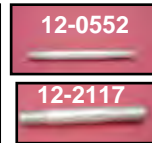
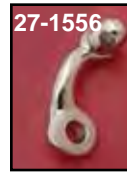

Foot Rest Supports and Studs.

VT No.	OEM	Years	Item
Left Side			
27-1556	50948-75	1977-85	Support
12-0552	24752-75	1977-85	Stud
27-1638	50951-90	1991-03	Support
27-0817	42972-04	2004-up	Support
Right Side			
23-3024	34886-86A	1986-90	Stud
27-1577	50949-75	1977-79	Support
12-2117	247751-75	1977-79	Stud
23-3079	42441-90A	1991-03	Peg Clevis
23-3015*	42441-80	1980-90	Pivot-Stud
23-0780	42971-04	2004-up	Support
23-1728	34909-83	1983-90	MC Support Bracket
23-3080	34909-90	1991-03	MC Support Bracket

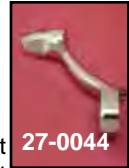

*Note: Acts as foot support brake pivot.

Replica Footpeg Mount

Chrome FXR Driver Footpeg Mount Brackets fit 1982-94 all FXR. Use with male style pegs.

VT No.	#	OEM	Type
27-0640	A	50531-81	Right Mount
27-0639	B	50636-81A	Right Extension
27-0638	C	50639-81	Left Extension
27-0641	A,B,C		Three Piece Set



1990-up FXD Driver Footpeg Mount Set.
VT No. 27-0804

Replica Footpeg



Stock Footpeg Rubbers are available in pairs.

VT No.	OEM	Color	Models
28-0201	50940-52	Black	FX-XL Driver large diameter
28-1954	10 pack	Black	FX-XL Driver large diameter
28-0202	—	White	FX-XL Driver large diameter
28-0199	50646-82	Black	FXR Driver
28-0204	33187-63A	Black	FX Passenger
28-0205	—	White	FL Kick 1963-up
28-1953	10 pack	Black	

*Note: Fit black rubber pegs on 1952-89 FX models, on rubber type 28-0201.

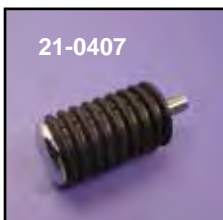

Chrome Cap Footpegs are rubber covered with chrome end caps.

VT No.	Item
27-1215	1952-84 Driver, Large Female
21-0407	Shifter Peg, 1/2" Stud

1070

Shaker Driver Footpegs are vibration absorbing pegs with chrome end caps. Both male driver pegs are larger diameter. With extra cushion built into the rubber shank.

VT No.	Fits
27-1616	FXR, XL
27-1615	FXST



FX Driver Footpeg replaces 50939-52. Fits 1952-84 K and XL except FXR and 1971-84 FX models.

VT No.	Type
27-1225	Chrome
27-1226	Zinc

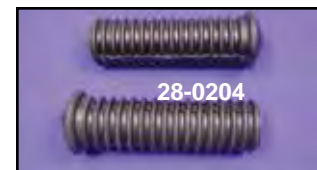

Replica Footpeg Sets fit passenger 1969-up, 1980-up driver on WG.

VT No.	Style
27-1227	Chrome End Cap
28-0204	Rubber Set Only
37-0020	Bolt Set



Footpeg



27-1664



27-1632



17-9150



27-1631



27-1669

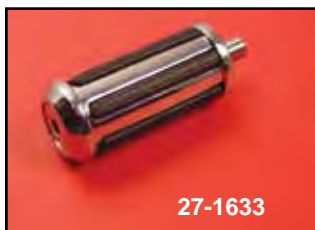

27-1633

Krome-Railers are designed with chrome body with rubber "rails" inserted for good grip.

VT No.	Item	Type	Fits
27-1664	Male Pegs	Large pegs	FXR driver and 1991-up XL
27-1632	Female Pegs	Large Driver	1952-90 XL
27-1631	Male Pegs	Small Pegs	FXST Driver
28-2229	Handlebar Grips		
17-9150	Rail Kicker Pedal		
27-1633	Shift Peg		
27-1669	Peg for 5/8" Square bar		



27-0674



27-0675



27-0676



27-0677



27-0678



27-0682

Footpeg-Shifter Ensemble includes a male peg set and matching shifter peg to fit forward controls.

VT No.	Type	VT No.	Type
27-0674	Pirate	27-0677	Hole Shot
27-0675	Druid	27-0678	Bullet
27-0676	Band	27-0682	Batique

Mega Footpeg



27-1234



27-1232



27-1233



27-1232

Mega Footpegs feature molded rubber inserts in a chrome die cast metal peg. Units feature adjustable angle position which is accomplished through a center allen screw.

VT No.	Type
27-1234	Female Driver
27-1232	Male Driver
27-1233	Universal 5/8" Square



27-0893

Gothic Billet Footpeg Sets with rubber inserts to fit male applications.

VT No. 27-0893



Billet Rocket Footpegs with male ends. Heavy duty O-rings included.

VT No. 27-0786



Cat Paw Peg

Cat Paw Footpegs. Unique soft rubber pad is an inserted cleat isolastically mounted on chrome allen socket bolt and yoke stem. Vibration is reduced. Sold in pairs, matching shifter sold each.

- | VT No. | Type |
|---------|---|
| 27-1581 | Large driver female end 1952-90 FX |
| 27-0042 | Mount Yoke for above, female |
| 27-1586 | Large Driver, male, 1982-94 FXR |
| 27-0041 | Male Yokes for Above Footpegs |
| 27-1582 | Passenger, Rear, 1973-up FX-FXST-FXWG, Front 1981-up male end, stock type Hi-way Footpegs |
| 27-1768 | As Above ET Brand |
| 27-0041 | Stock size Mount Yokes for Above, male |
| 27-1457 | Passenger Black, small |
| 27-1646 | Kicker Pedal |
| 27-1583 | 5/8" Female type for custom Hi-way Footpegs |
| 27-1623 | As above, Clamp-on set |
| 27-1699 | 3/8" x 24 Stud Mount Footpeg Set |
| 27-1700 | 1/2" x 20 Stud Mount Footpeg Set |
| 21-2025 | Shifter Footpeg Complete |
| 21-1665 | Shifter Footpeg 1" longer |
| 27-0961 | Male Yoke, +1" small |
| 27-0960 | Male Yoke, +1" large |
| 28-2008 | 27-1581 1586, Rubber only 8 piece |
| 28-2009 | 27-1582 1583, Rubber only 8 piece |
| 28-2018 | 21-2025, Rubber only 3 piece |
| 27-1280 | Cat's Paw Footpeg includes a large cats paw footpeg set with bracket and clamps for frame mounting. |

27-1800 Small ISO Footpeg, male

27-0873 Mount Kit for 27-1582 & 27-1586



Large Cat Paw Footpegs available with 3/8" flush mounts for forward controls and kicker pedal.

- | VT No. | Type |
|---------|--------------------|
| 27-1646 | Kick Starter Pedal |
| 27-1647 | Flush Mount |



Lion's Paw Footpeg. Wider style for male peg application.

- | VT No. | Finish |
|---------|--------|
| 27-2100 | Chrome |
| 27-1059 | Black |



Offset Driver Peg Set
are male style pegs that "drop" the footpeg height.
VT No. 27-0006

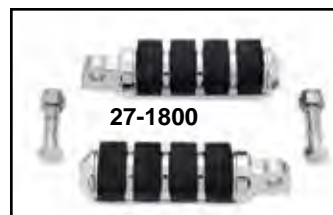

Chrome Footpeg Kit includes offset mount bracket and 1 1/8" clamp set. Fits Custom application for 1 1/8" bar
VT No. 27-0986



Cat Paw Peg Kit



27-0096



21-0261



21-0262



21-0263



21-0264

Male Mount Foot Peg

- 27-0096 Black with clear cuts
- 27-0097 Stealth Tone Black
- 27-0098 Shot Peened, Chrome

Brake and Shifter Peg

- 21-0261 Chrome
- 21-0262 Black with clear cuts
- 21-0263 Stealth Tone Black
- 21-0264 Shot Peened, Chrome



Authentic Chopper Footpegs feature original sand cast finish with mounting blocks. Thread is $\frac{7}{16}$ x 20. Peg with clamp.
VT No. 27-1507



Soft Footpeg Set includes male peg set with a matching shifter peg.
VT No. 27-0583



Male End Mount Footpegs features cat paw style pegs with a unique soft rubber pad to reduce vibrations and includes chrome brackets and ISO chrome pegs. Additional hardware may be required. Passenger bolts included. Fits 1994-2005 FXD, 1994-2005 FXDWG
VT No. 27-0439

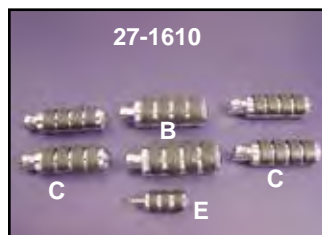
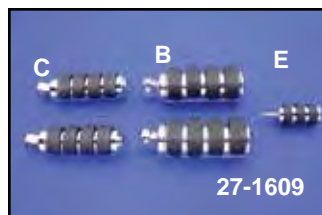

As Shown 27-1610 fits 1991-up

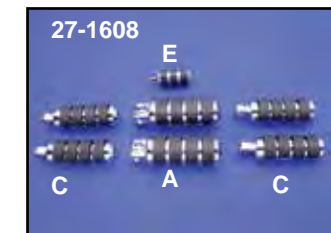
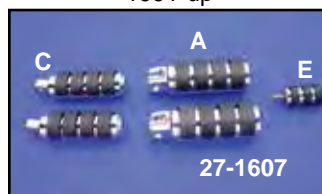

Cat Paw Footpeg Kits include chrome and soft rubber insert pegs display packaged as complete kits. Included are a driver, passenger, and shifter peg, also available with our optional hi-way bar peg sets. Type of pegs are denoted by the following VT No.'s: (A) 27-1581, (B) 27-1586, (C) 27-1582, (D) 27-1583 and (E) 21-2025. See page 1017 for full description of peg and model year fit.

VT No.	Year	Model	Includes
27-1606	1980-86	FXWG	2 C, E
	1985-up	FXST	
27-1607	1970-90	XLH-FXE	A, E, C
27-1608*	1970-90	XLH-FXE	A, E, (2) C
27-1611*	1970-90	XLH	A, E, C, D
27-1609	1991-up	XLH-FXR	B, E, C
27-1610*	1991-up	XLH-FXR	B, E, (2) C

*Note: Includes extra peg set for hi-way bar (27-1582) kit. 27-1611 includes (27-1583) $\frac{5}{8}$ " type for hi-way bar.



Rubber Insert Footpegs.

- VT No. Type
- 27-0979 Clamp
- 27-0981 Male
- 27-0982 Male with clevis mount rotated 30°
- 27-1524 Clevis Only



Rear Footpeg Mount Kit

27-1277



Highway Bar Kit includes black frame bracket assembly with chrome forged foot peg arms. Accepts male style foot pegs. Fits 2000-up FLST, FXST. VT No. 27-1277



Hiway Bar Kits clamp on 1 1/4" diameter tubes. VT No. 27-1013



27-1698 Installed



27-1696



27-1698

Adjustable Chrome Footpeg Mount Kits feature a detent locking system that allows pegs to be rotated to different positions. The new yoke provided fits into the stock female footpeg clevis on models that accept a male end peg. Order flame pegs VT No. 27-0558 separately.

VT No.	Year	Model	Type
27-1696	1983-07	FXST	Front
	1994-07	FXDWG	
27-1698	1984-99	FXST	Rear
	1986-99	FLST	



Passenger Peg Mount Kit mounts to rear existing mount to accept a male peg set. Kit allows 360° rotation to raise or lower peg height. Fits 2007-up FXST.

VT No. 27-1544



27-0860 Installed



1986-06 Softtail Rear Footpeg Mounts bolts to rear frame and repositions pegs in more comfortable position. VT No. 27-0860



Footpeg Pin Kit is 6 pieces, includes 2 pins, 2 snap rings and 2 springs washers.

VT No. 27-0967



Driver Footpeg Relocation Mounts allow footpegs to move towards or away from driver, 2" from stock location. Chrome plated and includes mounting pins. Use on all 1984-up FXST. Fits 1993-up FXDWG. VT No. 27-0455



27-1450

Passenger Footboard Support Kit for 2008-up FLST, FXST models for use with OEM type passenger footboards.

VT No. Finish
27-1450 Black Gloss
27-1459 Chrome

Rear Footpeg Mount



27-0875 Installed



Rear Footpeg Relocation Kit includes chrome brackets and cat paws soft pegs.

VT No. 27-0875



27-1719

Passenger Footpeg Relocation Kit offers an extra peg location by using the unused seat mounting hole in front of strut of 1984-99 FXST. Available as Peg or Stud Conversion kit.

VT No. Item

27-1719 Clevis Kit with studs

37-8859 Stud Kit only



31-5019



27-0060

Rear Footpeg Relocation Brackets place pegs in a more comfortable position, chrome, pair.

VT No. Fits

31-5019 1984-up FXST

27-0061 1986-up FLST

27-0060 1973-84 FXE

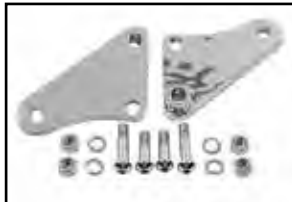

FXR Passenger Footpeg Kit includes chrome brackets and bolts, which moves passenger footpeg higher and more forward. Stock or custom 1/2" stud footpegs can be used.

VT No. 27-1531



Chrome Rigid Frame Rear Footpeg Mount Bolts to 4-Speed transmission plate or can be mounted behind transmission on custom frames by fabrication of mount strap.

VT No. 27-0632



Weld On Footpeg Mounts can be welded to 1958-77 Big Twin swing arm frames to utilize the stock FXE mount to raise peg position.

VT No. 51-0504



27-0858 Installed



27-0858



27-0861

2006-up Chrome Peg Mount Set fits FXD-FXDWG models. Order male pegs separately.

VT No. Item

27-0858 Mounts Stock Height

27-0861 Mounts, Raised Height

27-1232 Peg Set

37-0020 Mount Bolts

27-1010 Foot Board Set



Left

27-0475 Installed

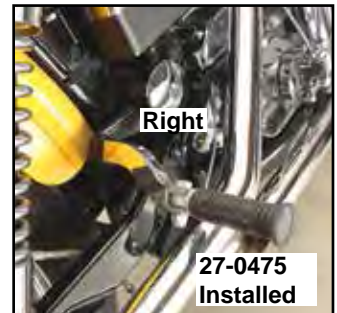

Right

27-0475 Installed



27-0475



27-0439

1994-05 Rear Footpeg Mount Kit includes right and left bracket. Order pegs separately.

VT No. Item

27-0475 Bracket Kit

27-0439 Mount Kit with Pegs

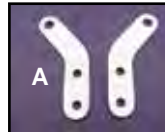

A

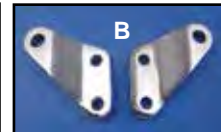

B



C



D

Chrome Rear Footpegs and Mounts fit 1977-84 FX models. Mount blocks 51-0504 can be welded to FL-FX frames 1958-84 for peg mounting. The 27-0060 elevates peg position for custom exhaust.

VT No. # Item

27-0060 A Elevated Peg Brackets

27-0056 B Stock Peg Brackets

27-0051 C Mount Yoke 1/2 x 20"

27-1534 C Mount Yoke 3/8 x 24"

27-1228 D Peg Set 1/2" Yokes w/clevis

27-3563 Yoke Set



Mini Footboard



Mini Footboards are fully adjustable foot pad is full rubber on foot surface with chrome design on back side.

VT No. Type

27-3544 Large

27-3545 Small

27-1441 Small

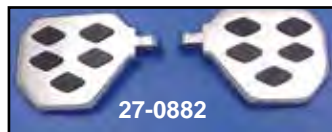
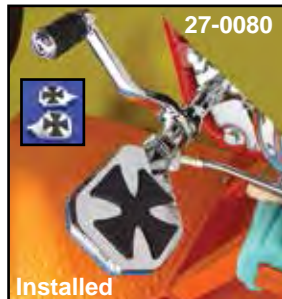

Chrome Mini Bullet Footboards are used to replace passenger pegs with male clevis mount. Can also be installed on engine guards with appropriate clamps. Boards are machined from solid billet.

VT No.	Style	VT No.	Style
27-0691	3 Pad	27-0880	5-Rail
27-0080	Maltese	27-0882	Diamond
27-0881	Wave	27-0883	Flame



D Style Passenger Style Size.

VT No. 27-0741



Male Footpeg with heel rest.

VT No. 27-0799



Mini Footboard Set.

Chrome	Black	Size
27-0479	27-0481	4"
27-0482	27-0483	3"



Billet Mini Footboards fit passenger peg mounts that accept male pegs.

VT No.	Style
27-0793	Chrome with black
27-1759	Black with black



Mini Footboards.

Chrome Black

27-0477 27-0478

Rear Passenger Mount Kit.

27-0440 27-0441



Adjustable Driver's Mini-Footboard Kit measures 7¼" x 3½" male end. Fits into stock female footpeg clevis on models with forward controls and features 7/8" of fore-to-aft movement, they may be rotated in a 360° arc.

VT No. 27-0669



Passenger Mini Footboard Set



27-0909



27-0917



27-0928



27-0929

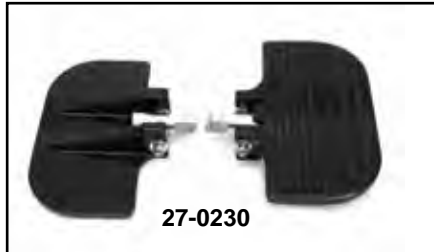

27-0230



27-0930



27-0852



27-0950



27-0993



27-1239

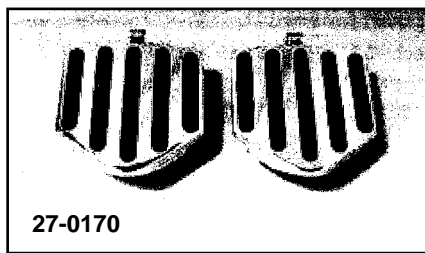

27-0170



27-1760



28-0613



Male
End

Chrome Passenger Mini-Footboards feature non-slip rubber surface and mounting studs. VT No. 27-0909 for use with 27-0056, 27-0060, 27-1531, or on front type with 27-0607, 27-0609, 27-0610, 27-0608 or on existing plates which have hole for stud type mounting. Boards measure 8" x 4 1/4" overall.

VT No. Type

27-0909 Stud Type	27-0930 Diamond Style	27-0170 360° rotation, chrome
27-0917 Rubber Style	27-0852 Wave	27-0171 360° rotation, black
27-0928 Flame (Outside)	27-0950 Rubber	27-1760 Black Slot Inverted
27-0929 Rail Style	27-0993 Flame (Inside)	27-1006 Black Stud Mount
27-0230 Black Rail Style	27-1239 Slot Inverted	28-0613 Black Rubbers



1965-84 FLH Passenger Footboards



1977-84 FLH Passenger Footboard Kit includes brackets and chrome boards with rubber pads.

VT No.	Item
27-0618	Kit
27-0856	Adapter Stud

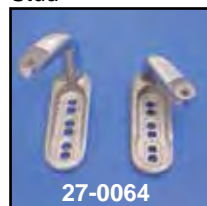

FLH Passenger Footpeg Brackets are fully adjustable for 1977-84 FLH.

VT No.	OEM	Side
27-1578	52686-77A	Right
27-1579	52690-77A	Left
27-1592	Chrome	Set
27-0064	Polished	Set

Rear Footboards are passenger type, chrome steel. Attach by sliding into lower frame tube & bolting to same. Fit 1968-84 FLH.

VT No.	Item
27-1532	Footboard Set
28-0420	Passenger Footboard Mats

Early Footboard



Early Square Type 1914 Footboards fit 1941-85 FL models. Rubber pads not included except with 27-0868.

VT No.	Item
27-0901	Raw
27-0966	Black
27-0902	Chrome
28-0237	World's Fair Rubber Pads
27-0868	World's Fair Style
9886-12	Bolts
27-0757	Raw Cleat Set



Footboard

Footboard Mat

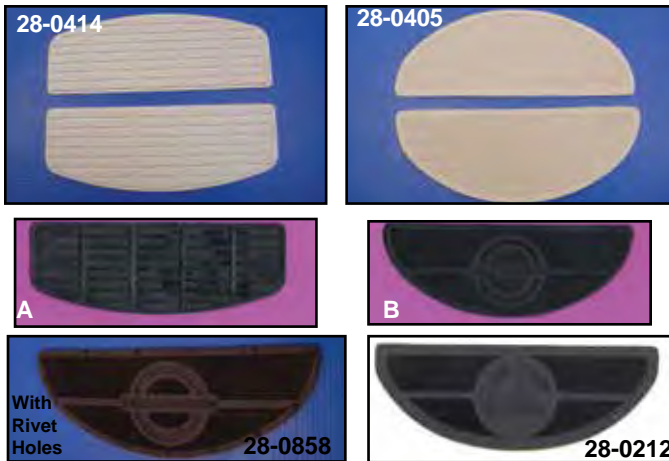

Footboard Mats sold in pairs. Must be affixed by adhesive or rivets, on earlier models.

VT No.	#	Year	Color
28-0413	A	1966-up	Black
28-0414	A	1966-up	White
28-0429	A	1966-up	Teal
28-0430	A	1966-up	Orange
28-0431	A	1966-up	Blue
28-0432	A	1966-up	Yellow
28-0404	B	1940-65	Black, H-D
28-0672	B	1940-65	Black, Plain
28-0858	B	1940-65	Black, H-D
28-0672	B	1940-65	Black, H-D
28-0405	B	1940-65	White, Plain
28-0212		1940-65	Black
28-0459		1940-65	Straight Rib Design
28-0868		1941-65	Footboard Mat, black



Footboard Rivets for use 1914-65 replaces 50616-14, 28 pieces.

VT No.	Finish
27-0597	Black
27-1272	Stainless

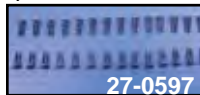

Footboard Inserts

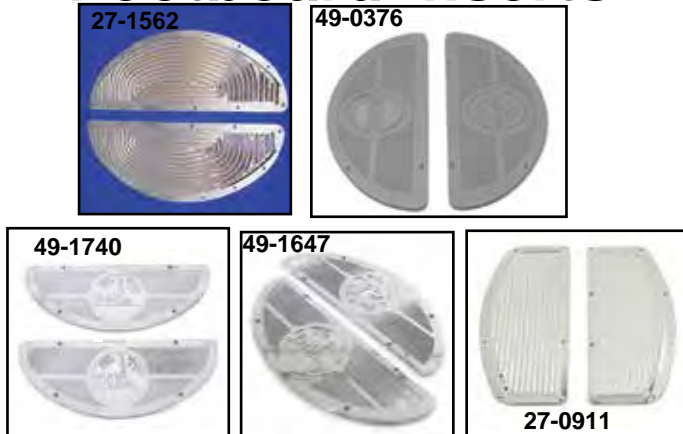

Half Moon Inserts. Pairs.

VT No.	Style	Finish
27-1562	Rib	Chrome
49-0376	Deluxe	Alloy
49-0436	Deluxe	Chrome
49-1740	World's Fair	Alloy
49-1647	World's Fair	Chrome
D-Shaped 1966-73		
27-0911	Rib	Chrome

Insert

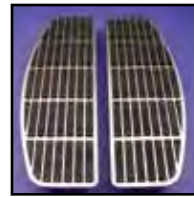

Chrome Footboard Trim. Footboard Set inserts are fitted to an iso-mount footboard top to fit 1974-up FL-FLT-FLST.
VT No. 27-1705



Chrome Billet Footboard Pad Set features Billet construction with built in rubber strips on surface. Rubber Iso-Mount included which plug into stock board on 1980-up FLT, 1986-up FLST.
VT No. 27-0924



Chrome Billet Footboard Pads include Iso bushings for 1966-84 Big Twins.

VT No.	Item	Year
27-1054	Board Set with pads	1966-84
27-0570	Pad Set	1974-05



Upper Footboard Plate for 1974-91. Includes eight iso-buds with two upper plates and rubber mats, 1992-up has iso-buds molded in for updated design.

VT No.	Fits	U/M
27-1574	1974-91 FL-FLT	Pair
27-1666*	1992-up FLST-FLT	Each
	1980-up Touring	

***Note:** Can be used on all 1974-up type Iso footboards.

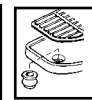
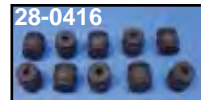

Iso-Mount Buds. Set of 10 for footboards, 1974-up FLH-FLT.
VT No. 28-0416

Iso Boards and Replacement Parts first offered by V-Twin in 1985.



Chrome 'D' Driver Footboard

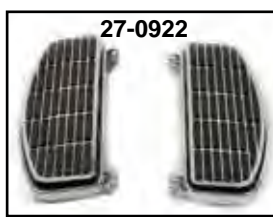

Chrome 'D' Shaped Footboard Set. Fit 1966-84 FLH, 1941-73 FL. Pair.
VT No. **Style**
27-0922 Iso
27-1799 Flame



"D" Shape Billet Footboard Set is chrome with black molded rubber insert.

VT No. **Shape**
27-1204 Diamond
27-1203 Rail
27-1205 Flame



"Chain Drive" Chrome Half Moon Footboards are 1940's style with welded chain trim. Order rubber pads or chrome inserts separately.

VT No. **Item**
27-0921 Board Set
27-0371 Kit



Vintage Footboard Sets feature classic half moon design with "shaker" Iso-mount cushion area. Black pads included.

VT No. **Fits** **Type**
27-0912 1940-84 FLH No Bullseye
27-0927 1940-84 FL Bullseye
27-0863 Rail Trim

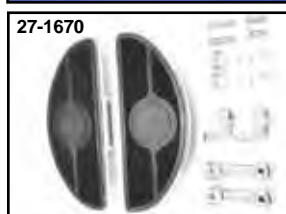

Adjustable Footboard Kits permit a full 7" fore-aft adjustment along with angle and height adjustability. Kits are designed to fit 1980-86 FXWG, 1984-up FXST and 1990-up FLST and fit wherever a male clevis style footpeg mounts. Complete w/hardware.

VT No. **Item** **Type**
27-1595 Half Moon Shaker
27-1594 D Style Shaker
27-1612 D Style Solid
27-1670 Half Moon Solid
27-0784 — Brackets

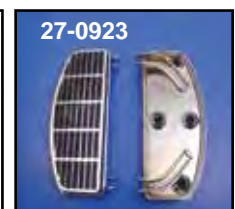

'D' Shaped Footboards. Chrome finish unless noted.

VT No. **Fits**
27-0798* Pans, 2002-up FLT
27-0992 Iso, 2006-up FLST, FLT
27-0923 Iso 1980-up FLT, 1986-up FLST
27-0906 1980-up FLT, Iso Type 1986-up FLST
27-0914 Black Iso 1980-up FLT, 1986-up FLST
27-1000 Black Iso, 2006-up FLT, FLST
27-1798 Flame, 1980-up FLT, FLST

***Note:** Extends the footboard forward by 1 inch from stock location. Require the re-use of upper floorboard pan.



1940-84 Driver Half Moon Footboard



Half Moon Style Shape Footboards fit the stock mounting brackets on 1940-84 FL and 1940-65 45" models.

Black	Chrome	Note
27-0907	27-0908	Rubber Mat with bullseye
—	27-0884	Rubber Mat
27-0915	—	Metal Top
—	27-0900	Rubber H-D Logo Mat
27-0916	27-0949	Metal H-D Logo Mat
27-0947	27-0781	Board Only
27-0684	—	Rubber Logo Mat
27-0943	—	Footboard Only

Half Moon Board Kits with pads.

Black	Chrome	Note
27-1240	27-1535	Deluxe
27-0751	—	Alloy Deluxe
27-1517	—	World's Fair Rubber
27-0752	27-1049	World's Fair Chrome
27-0372	27-0373	Chrome Ribbed
—	27-0371	Chrome Chain Ribbed
27-1542	—	World's Fair Chrome Alloy
27-0869	27-0867	World's Fair Black Alloy
—	27-1794	Ribbed Steel
27-0756	—	Raw Footboard Cleat Set (4)



Footboard Bracket for 1965-84



Footboard Mount Kit for aluminum primary models 1965-84 FL-FX, when using custom pipes, includes extended front footboard bracket for needed clearance.
VT No. 27-0599



27-0055



27-0045



27-1563



42-0630

Chrome Splined Footpeg Supports for FX-FL.

VT No.	Side/Item	Type
27-0055	Right, Support	Straight
27-0045	Right, Support	Offset
27-1563	Right, Bracket	Plate
42-0630	Left, Chrome Inspection Cover	With spline
37-0155	Chrome Screws	For Above
27-0046*	FXR Stud	With spline
12-0201	Key for Above	

*Note: Stud is keyed for positive mount.

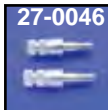

27-0046

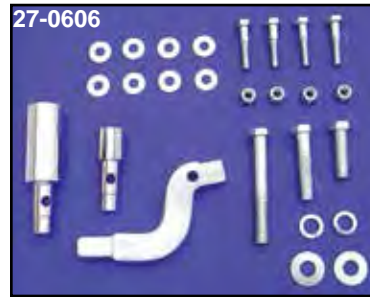

27-0606



27-0636

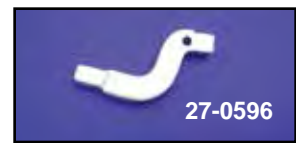

27-0596



27-1621

Aluminum Primary Footboard Mounting Kit fits Big Twin 1965-84 FLH-FXE models equipped with FL type forward controls and primary cover with footboard tab.

VT No.	Item	Fits
27-0606*	Complete Kit	
27-0636	Stud, short	Right
27-0596	Rear Bracket	Right
27-1621	Front Stud, zinc	Right

*Note: Includes extended rear footboard bracket when using custom drag or muffler pipes.

Rear Footboard Brackets fit 1970-84 FLH, 31-0098 is for use with drag or custom pipe sets when footboards are used. Zinc plated.

VT No.	Type
27-0596	Stock
31-0098	Custom Drag Pipe



31-0098

1936-57 Rigid

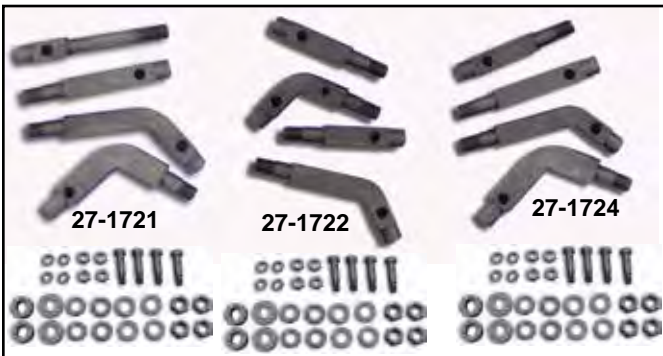

Replica Footboard Mount Bracket Kits include four brackets and related mount hardware for Big Twins.

VT No.	Fits
27-1722	1936-54 Rigid
27-1724	1955-57 Rigid
27-1721	1958-64 Swingarm



27-1560



27-0664



27-0311

Footboard Tabs can be welded on 1936-84 Big Twins. Available in stamped or authentic forged steel construction for custom or stock frames. Sold in pairs.

VT No.	Dia.	Type
27-1560	1 1/8"	Forged, exact
27-0311		Stamped tabs
27-0664	1"	Forged, exact



Footboard Bracket Stud Nut and Washer Kits, parkerized. Fits 1936-57 Big Twin
VT No. 9905-16



27-0605



27-1702

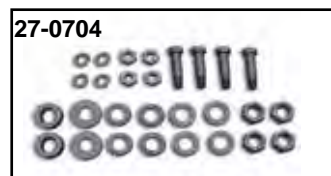

27-0704



9986-12

Footboard Mount Bracket Kit fits 1936-64 Big Twin models with stamped steel primary. 5 Piece Kits include both brackets for mechanical or hydraulic brake models.

VT No.	Finish	Years	Pieces
27-0605	Chrome	1936-64	5
27-1702	Parkerized	1936-64	5
8773-12*	Cadmium	Bolt Set, Hex	
9685-12*	Parkerized	Bolt Set, Hex	
9886-12*	Parkerized	Bolt Set, Slot	
27-0704	Parkerized	Bolt Set, Hex	

*Note: Mounts footboards to brackets

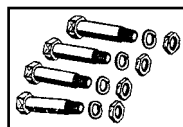

Footboard Bolt Set. Four piece set of hinge bolts with nuts. Replaces 50635-14.

VT No.	Type
8773-12	Cadmium
9685-12	Parkerized
2125-12	Zinc



Throttle



Radii Billet Throttle accepts single 1982-95 throttle cable.
VT No. 35-0255



Chrome Throttle Housing custom design for single cable operation.
VT No. 36-0151



Dual Billet Throttle Housing for use with idle and throttle cable.
VT No. 36-0564



28-0116



28-0786



35-0261



28-0002



28-0003



28-0004

Original Jack Hammer Handlebar Grips include grip. Thick black rubber. 1960's style.

VT No.	Type
35-0071	Grip Throttle
28-0786	Grip Set with tube
28-0116	Grip Set
35-0347	Grip Kit
28-0002	Brown
28-0003	Red
28-0004	White
7/8"	
28-0182	Grip Set
35-0261	Grip and Throttle



Anderson Motorcycle Supply
Patch. VT No. 48-1358



Flanders Patch.
VT No. 48-1787



35-0253



35-0254

Chrome Throttle Clamps and Tube Set feature smooth design, upper and lower pieces with screws and nylon throttle tube, for single or dual cable application. For use with 1982-up type cables.

VT No.	Type
35-0253	Single
35-0254	Dual



36-0790



35-9871

Electronic Throttle Assembly with gear and wire for 2008-up Touring models with "TBW" throttle by wire.

VT No.	Item
36-0790	Throttle
35-9871	Tube



32-1202



32-1204

Throttle by Wire Extension "TBW" Harness Kits will plug in to the existing 6 position Molex connector. These wire extensions will not cause interference to motorcycles computer when installing taller handlebars.

VT No.	Extension
32-1205	+4"
32-1202	+8"
32-1206	+12"
32-1204	+16"

Internal Throttle



36-0570



36-0595

VT No. 36-0570 Internal Throttle Sleeve. Custom design allows pull action of throttle cable for use with billet grips.

VT No.	Item
36-0570	Throttle
36-0595	Ball Bearing

1. Cut 2 3/8" off end of handlebar. Remove end of throttle handle that would attach to throttle cables.
2. Mark handlebar for inner throttle sleeve. Drill a hole for the set screw, this will hold throttle on the handlebar.
3. Remove set screw from the outer sleeve of spiral. Slide grip on & mark end of grip on the handlebar. Measure from this mark back to set screw in outer sleeve. This measurement will be used to mark & drill the throttle grip. Once drilled install grip. Use a small amount of Loctite® on set screw for final installation.
4. Note Set Screw (A) do not tighten so as to make contact with handlebar it will prevent throttle from turning.



Inner Sleeve

36-0575



36-0789



36-0598

Internal Throttle/Clutch Unit features ball and needle bearing construction with built in return spring.

VT No.	Type	Item
36-0575	Throttle Assembly	Uses 3 types of bearings 36-0598 (4), 36-0591 (1), 36-0590 (1)
36-0598	Bearing Assembly	Refer to H in installation instructions
36-0789	Clutch Assembly	
36-0590	Bearing	5/8 x 1 3/16 x 5/8
36-0591	Bearing	3/8 x 7/8 x 9/32



Bar Grip Set



Chrome Handlebar Grip Set is constructed of billet alloy with chrome spike ends.
VT No. 28-0945



Shooter Handlebar Grip Set feature brushed metal finish with holes.
VT No. 28-0590



Skull Chrome End Handlebar Grip Sets. Order throttle inner sleeve separately.
VT No. Item
28-0144 Grip Set
28-1981 Inner Sleeve



O-Ring Handlebar Grips machined chrome grips with O-Rings. For show use. 1" and 1 1/8" size for 1974-up controls. Show use only.
VT No. 28-2011

Handlebar Grips 2008-up TBW "Throttle By Wire"

Handlebar Grip Sets for Touring models 2008-up feature the built in serrations in the throttle side to twist the "TBW" throttle by wire electronic throttle assembly.

VT No.	Style
28-0298	Banded
28-0857	Flame
28-0647	Diamond
28-0891	Chrome Dome
28-0988	Swiss Cheese, Billet
28-0856	Vintage
28-0846	Stock Replica
28-0646	Iso Bar
28-0645	V-Tech
28-0654	Eagle Passion
28-0640	Tornado
28-0664	Slasher
35-9871	Tube



Black Cobra Grip.
VT No. 28-0926

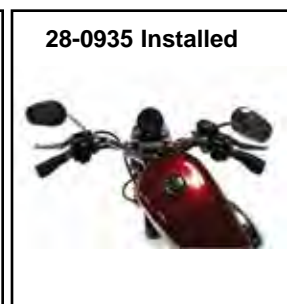
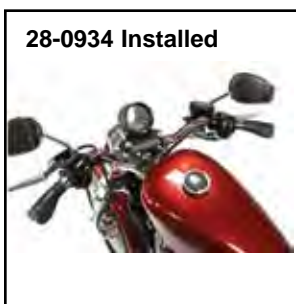
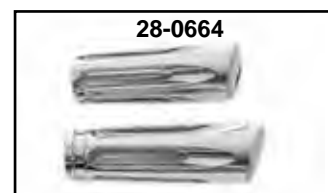

Donkey Handlebar Grip Set with chrome end caps.
VT No. Type
28-0934 Dual Cable
28-0935 TBW



Chrome Handlebar Grip Set is constructed of billet alloy with chrome.

VT No. Style

28-0297 Band

28-0001 Band Wrist

28-1506 Banded, Skull

28-0799 Wrist Rest

Banded Grip Set includes wrist rest.

VT No. 28-0001



28-0785 Installed



Billet Gripster Set features contour shape for firm grip to accept single or dual throttle cable assemblies.

VT No. 28-0785



Odins Contour Handlebar Grip Set is constructed of billet alloy with chrome.

VT No. 28-0784



Billet 6 Rail Handlebar Grip Set.

VT No. 28-0796



28-0785



28-0784

Billet Grip Sets.

Chrome	Type
28-0785	Gripster
28-0784	Odins

Billet Grip Set



28-0607

Iso-Billet Handlebar Grip Set Design matches 22-0755 for forward control set. Fits dual throttle.

VT No. 28-0607



Billet Rocket Handlebar Grip features jumbo O-rings for good grip.

VT No. 28-0588



28-0278



28-0280

Chrome Billet Pirate Handlebar Grip Set to accept single or dual throttle cable assemblies.

VT No. Type

28-0278 Groove

28-0280 XGroove



35-9073



35-9870



28-1981



35-9871

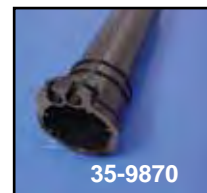

35-9870

Nylon Throttle Tubes.

VT No.	Type	Year
35-9073	Single	1976-81
28-1981	Dual	1982-95
35-9870	Dual	1996-up (Black)
35-9871	Throttle by Wire	2008-up



Chrome Billet Slasher Grip Set are designed for throttle by wire applications.

VT No. 28-0664



Brass Swiss Cheese Grip Set fits custom applications.

VT No. 28-0631

Note: All Billet Grip Sets are designed for show and off road use only.



Handlebar Grip



28-0454



28-0451

Dual Hot Rod Flame Handlebar Grip Set features molded cushion rubber inner sleeve with chrome flame outer sleeve, for looks and comfort.

VT No.	Year
28-0454	1982-95
28-0451	1996-up



28-0570



28-0571

Profile Barrel Handlebar Grips feature chrome accents with barrel shape rubber insert for comfort.

VT No.	Shape
28-0570	Rail
28-0571	Twist

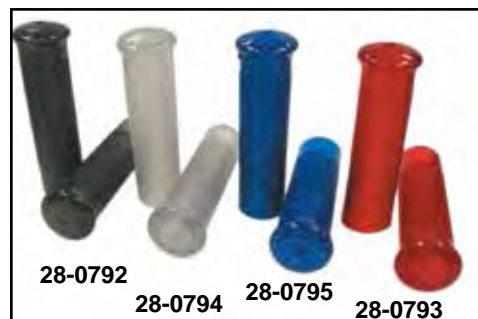

28-0792

28-0794

28-0795

28-0793



28-0797



28-0798

Metal Flake Handlebar Grip Sets.

VT No.	Color
28-0792	Charcoal
28-0793	Red
28-0798	Yellow

VT No.	Color
28-0794	Silver
28-0795	Blue
28-0797	Aqua



Black Rubber Hillclimber Grip Set feature original 1940's design for Spring Fork handlebars with Beck logo.



VT No.	Year
28-0481	pre1935 1 1/8" (2)
28-0480	1936-48 1 1/8" (2)
28-0479	1976-98 1" and 1 1/8" (Set)



28-0563



28-0446

Chrome Diamond Insert Handlebar Grips are die cast construction for 1974-up models.

VT No.	Type
28-0563	Die Cast
28-0446	PVC



28-0573



28-0891

Chrome Eagle Spirit Sets feature full foam grips with chrome or gold inlay end caps.

VT No.	Type
28-0573	Smooth
28-0891	Smooth 2008-up Touring



Chrome Rail Grip Set use with 28-1981 nylon tube.
VT No. 28-0742

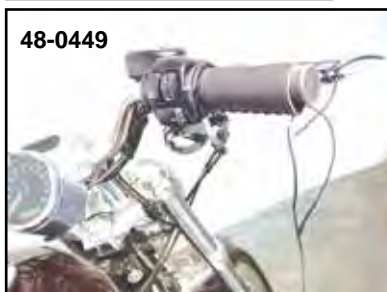

48-0449

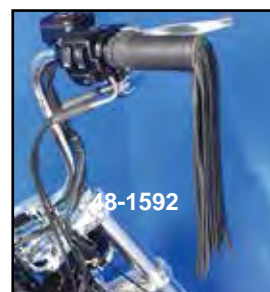

48-1592

Handlebar Grip Covers are in leather. Available with or without fringe.

VT No.	Type
48-0449	No Fringe
48-1592	10" Fringe



Handlebar Grip Adhesive fastens grips to bars.

VT No. 41-0190



28-0479



Billet Grip Set



Chrome Billet Grip Sets accept single or dual cable assemblies.

VT No.	Style	28-0678	Slugger
28-0579	Spiral	28-0567	Phat
28-0580	Diamond	28-0586	Faceted
28-0581	Smoothie	28-0279	Druid
28-0057	Maltese	28-0569	Batique
28-1987	Swiss Cheese	28-0326	Flame
28-0578	Spike	28-0741	Flame

28-0759	Skull
28-0595	Ventilated
28-0596	Vintage with Grooves
28-0597	Slugger with Grooves
28-0630	Brass Spearhead

Vintage Grip Set



Vintage Style Handlebar Grips feature retro molded rubber design with a chrome accent band throttle grip includes nylon sleeve for dual cable operation.

VT No.	Year	Model
28-0148	1996-up	Softail-XL
28-0149	1973-95	Softail-XL



Vintage Style Handlebar Grip Set is the 1909 style for use on 1974-up with a 1" & 1½" size for twist grip assemblies. Translucent colors as noted.

VT No.	Color
28-0594	Black, dual cable
28-0107	Black
28-0108	White
28-0160	Red
28-0972	Brown
28-0973	Yellow
28-0974	Blue
28-0975	Grey



Handlebar Grip



28-0241



28-0242



28-0243



28-0244



28-0245



28-0246



28-0247



28-0248

Handlebar Grip Sets.

2008-up Touring with TBW

- 28-0241 Plain, Chrome
- 28-0242 Shot Peened, Chrome
- 28-0243 Black with cut
- 28-0244 Stealth Tone Black
- 1982-15
- 28-0245 Plain, Chrome
- 28-0246 Shot Peened, Chrome
- 28-0247 Black With cut
- 28-0248 Stealth Tone Black



Chrome O-Ring Insert
Handlebar Grip Set includes nylon throttle tube for dual or single cable operation.
VT No. 28-0585



28-0452



28-0150



28-0206



28-0456



28-0456

Custom Handlebar Grip Sets.

VT No.	Item	Years
28-0452	Iso Bar	1996-up
28-0150	Deco	1996-up
28-0206	Chrome End	—
28-0456	Chrome End	2004-up XL



28-0113



28-0114



28-2021

1962-72 Handlebar Grip Sets are 1 1/8" ID on both sides to fit internal throttle control. 28-0113, 28-0114 include chrome end plugs.

VT No.	Color	Note
28-0113	Black	With plugs
28-0114	White	With plugs
28-2021	Black	Without hole



28-0601



28-0602



28-2000



28-2016



28-0131



28-0628



28-2126

Replica Stock Handlebar Grip Set includes chrome plugs 1 1/8" and 1" size for 1974-up replacing 56206-74 for FX-FL models.

Black	White	Fits
28-0601	28-0602	1974-up
28-2000*		1974-up
28-2016**		1981-up
28-0131***		1974-80, left side, each
28-2126**		1981-96, left side, each
28-0628		2004-up XL

*Note: Grip set less plugs.

**Note: Does not accept chrome plugs

***Note: Order chrome plugs separately.



Flame Billet Handlebar Grip Set for single or dual throttle application.

VT No.	Style
28-0741	Barrel
28-0845	Flanged



Fat Billet Grips match outside diameter of large bars for symmetry. Both have inner diameter for fit ends and accept single or dual throttle cable.

VT No.	Size
28-0583	1 1/4"
28-0582	1 1/2"



28-0642



28-0643

Billet Handlebar Grip Set with multi-band.

VT No.	Type
28-0642	Multi-band
28-0643	6 flats bands.



Chrome V-Tech Handlebar Grips. *Type B* features flat O-Rings for a firm grip. *Type A* is a rubber rail design set in a chrome die cast grip.

VT No.	#	Type
28-2229	A	Iso
28-2251	B	Chrome



Chrome Delta Handlebar Grip Set feature a 3 point eccentric form with rubber cushion inserts.

VT No. 28-0153

Handlebar Grip



5 LED's Powered by 3 small batteries the end caps light up when pressed. There are 3 options:

1. On steady
2. Flashing on/off
3. One light flashing in circular pattern
4. Off



28-2211



28-2212

Billet Handlebar Grip Sets feature 4 position LED end lights.

VT No.	Style
28-2211	Groove
28-2212	Knurl



28-0051



28-0576



28-0050



28-0052



28-0584

Chrome Billet Throttle Handlebar Grip Set for single or dual cable use.

VT No.	Type
28-0051	Twist
28-0576	Flame
28-0050	Groove
28-0052	Groove Grips
28-0584	Diamond



Stock Grip



1962-72 Rib Style Grips.

VT No. Color

28-0118 Black

28-0119 White

28-0184 Red

28-0185 Blue

28-0186 Yellow

28-0187 Green



Replica Waffle Handlebar Grips are replacement for 56212-53. on 1949-61, in 1 1/8" x 1 1/8" size or 1974-up late type 1"-1 1/8" size. Available in pairs.

VT No. Color

28-0159 Black without plug hole

28-0110 Black with plug hole

28-0111 White

28-1985 Black

28-0121 White

Year

1949-72

1949-72

1949-72

1974-up

1974-up

Size

1 1/8"

1 1/8"

1 1/8"

1" and 1 1/8"

1" and 1 1/8"



Beck Plastic Grip Set.

VT No. Color

28-0931 Black

28-0957 Red

28-0958 Blue

28-0959 Yellow

28-0960 Green

28-0961 White



Original Jack Hammer Handlebar Grips include grip. Thick black rubber. 1960's style.

VT No. Type

35-0071 Grip Throttle

28-0786 Grip Set with tube

28-0116 Grip Set

28-0002 Brown

28-0003 Red

28-0004 White

7/8"

28-0182 Grip Set

35-0261 Grip and Throttle



Chrome Handlebar End Plug. Sold in pairs. Plain Chrome, 10 pack

VT No. 28-0618

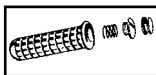

1953-61 Grip Hole Plugs are zinc plated with groove, pair. Replaces 56239-53.

VT No. 28-0625



Heated Handlebar Grip Set fits 1996-up models. Includes end caps. Fits FXST 1996-up FXST, FLST, FXD, XL and 1996-2007 FLT.

VT No. 28-0589



Chrome End Handlebar Grip Sets feature soft touch grip area with foam or leather covering to reduce vibration.

Available in chrome plated end cap with smooth cap or embossed emblem. Fit 1974-up models.

VT No. Type

28-0125 Embossed Cap

28-0124 Smooth Cap

28-2015 Smooth Cap, Leather

28-0445 Pebble

28-0446 Diamond



24-0503
Installed

Complete 1960-84 FLH Headlamp Cowl Assembly includes chrome or polished cowl set, top handlebar clamp cover, complete headlamp assembly with chrome rim and spot lamp, signal lamp set. Kit includes the hardware necessary for installation.

VT No.	Item
24-0502	Chrome Kit
24-0503	Polished Kit
33-2028	Spot Lamp Kit, 12 volt complete with signals
24-0281	Handlebar Cover, Polished
24-0250	Handlebar Cover, Chrome



24-0251



24-0255

1960-84 FLH Headlamp Cowl Set are die cast replicas in polished or chrome finish.

VT No.	Finish
24-0251	Chrome
24-0255	Polished



33-2004



33-2014



33-3041



FLH Headlamp Assembly includes parts pictured to fit housings on 1960-84 FLH. Available Halogen, standard sealed beam or H-4 unit.***Note:** Rim not included.

VT No.	Type
33-2004	H-4
33-2014	Sealed Beam
33-3041*	H-4

1960-84 FLH Headlamp Cowl



24-0500

1948-84 FLH Headlamp Cowl Kit available with complete lamp assembly with rim, chrome or polished housing set with matching top handlebar cover as pictured. Choose bulb or H-4 type



24-1960

Bulb	H-4	Item
24-0500	24-1565	Chrome Kit
24-0501	24-1566	Polished Kit
	24-1960	Black Kit
37-0808		Screw Kit, Stainless Steel
37-0815		Screw Kit, Chrome
37-0949		Screw Kit, Replica

Slider Cover Sets

VT No.	Finish
24-0190	Chrome
24-9962	Stainless



24-0250



24-1862

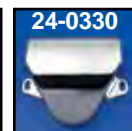

24-0330



24-0281

Handlebar Clamp Cover replaces original type FLH 1960-84 Wide Glide Forks.

VT No.	Year	Type
24-0250	1960-79	Chrome Smooth
24-1862	1960-79	Black
24-0281	1960-79	Polished Smooth
24-9963*	1960-79	Chrome with Damper Hole
24-0330	1980-84	Chrome Smooth
24-1086	1960-84	Chrome/Hole
37-8701	1960-84	Chrome Screws for Above

***Note:** Uses 24-0202 Damper Kit.

7" Round Internals



FLH Headlamp.

VT No.	#	Note
33-0036	A	Headlamp Body
33-0525	B	Chrome Rim
33-2003	C	Headlamp Mounting Ring
33-0527	D	Retaining Ring
37-8921	E	Adjuster Screw, pair
33-2004*	F	Complete Light Unit
33-2014	F	Complete Light Unit with Seal Beam
15-0303	G	Gasket, 5 pack
13-9256	H	Door Spring

***Note:** Includes all items and is Halogen.



33-0525



33-2014 Assembled



33-2004 Complete Kit



Headlamp Wire Connector Block for Hi-Low beam headlamp.
VT No. 32-8037



Headlamp Adapter Ring is of cast construction to fit 1960-84(VT No. 24-0255) Headlamp cowl to allow use of adjustable triple trees (raked) for headlamp adjustment.
VT No. 33-0156



Headlamp Rims

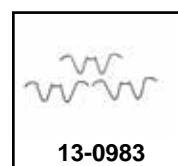

Frenched Headlamp Ring fits 83-up models VT No. 33-0547



7" Headlamp Trim Rings for Touring models.

2014-up	1996-13	Type
Chrome		
	33-1174	LED
	33-0080	Contour
	33-2134	Stock
33-0808	33-1174	Deep Dish
33-1116	33-0812	Visor
Black		
33-1113	33-1112	Visor
33-1115	33-1114	Deep Dish
	13-0983	Clip
Spotlamp		
	33-0811	Visor
	33-0546	Deep Dish





7" Vintage Lamp



33-0037



33-0023



33-0020



33-0603



33-0023



Cycle Ray™ and Guide Logo™ are used under license from General Motors.



7" Vintage Headlamp fit WG forks, 12V.

VT No. Item

33-0020 Bulb

33-0603 FLH With High Beam Indicator

33-1548 With High Beam H-4



33-0067



2006-3



33-0067



33-2120



33-0072



33-1998

7" Headlamps include a sealed beam. Order mount brackets separately.

VT No. Fits

33-0037 1949-59 FLH, 6V

33-0023 1949-59 FL, 6V Replica, Chrome

33-0067 1949-59 FL, 6V Replica, Black

33-2120 6V K Model

33-0072 7" K Model, black with chrome rim

33-1998 Inner Door

33-0524 Outer Rim

33-2009 12V Halogen, Beam Only

2006-3 Stem Mount Nut Kit

Head Lamp Shells Only

VT No. Fits Finish

33-0068 FL Chrome

33-2254 K Black

33-2120A K Chrome

32-0676 Socket Wire, replaces 67753-48



33-0524



33-2009



33-2254



33-2120A

Lamps listed are for show or decorative use only, and not D.O.T. approved.



Fork Cover Set for FLST



Chrome Fork Cover Kits fit 1986-up FLST in 3 piece tin set or 5 piece which includes slider covers, stock length.

VT No.	Item/Style
24-9958	3 Piece Set
24-9959	5 Piece Set
31-0404	Rear Panel Mount Brackets, pair
37-0571	Complete Fork Cover Mount Kit
9981-8	Chrome Screw Kit only

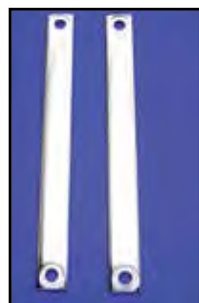

Side Strips fits 1986-up FLST.

VT No.	Finish
24-9911	Chrome
24-1362	Black



1986-up FLST Complete Chrome Cover Kit includes front panel, left and right panel, upper slider covers and side trim strips.

VT No.	Item
24-0838	Kit
24-1266	Cover Set Only
24-1039	Black
24-7944	Black, 2010-up FLSTF



FLST Smooth Chrome Fork Cover Kit. Three piece kit includes front panel and matching left and right panels. Fits all 2000-up FLST models.

VT No.	Finish
24-9047	Chrome
24-9050	Black

Slider Covers fit 1986-up FLST model forks. Stock length is 6 $\frac{5}{8}$ " overall.

VT No.	Finish	Style
24-9960	Chrome	Smooth
24-9986	Stainless	Smooth
24-1752	Black	Smooth
24-0386	Chrome	Flame



7" Headlamp for FLST



33-0430



33-2122
Installed



33-2122



33-1820



33-0092



33-2197



33-2255



33-3050

1986-99 FLST Type Chrome Headlamp Assembly.

7" Lamp features fork type yoke mounting to fit lower triple tree, replaces 67789-91. Includes sealed 12V beam installed. Order mount block separately.

VT No.	Type
33-2122	Bulb
33-2197	H-4
33-2196	H-4 Visor
33-2255	Black
33-3050	Black
31-3981	Mount Block 67768-86
33-2135	Chrome Rim, Outer
33-0505	Rim, Inner



Replica FLST Headlamp Assembly includes deco visor and H-4 unit installed.

VT No. 33-2196

FLST Chrome Cowl Assembly Kit fits 1986-up FLST-FLSTF.

VT No.	Item
33-0279	Cowl Kit w/Lamp and Riser Cover
33-1820	Cowl Kit Complete, Black
33-0092	Cowl, Chrome
33-0093	Cowl, Black
33-0430*	Hardware Only
24-0648	Riser Cover

*Note: Required when installing Spotlamps and Windshields.



33-0547
Installed



Chrome 7" Frenched Outer Headlamp Trim Rim offers recessed look of the 1950's. Fits 1983-2013 FLT, 1994-2013 FLHR, 1986-up FLST with headlamp nacelle.

VT No. 33-0547



FLST Frenched Headlamp Trim Ring for 1994-up models.

VT No. 33-0548



Lamps listed are for show or decorative use only, not D.O.T. approved.



33-1936



33-1020

Headlamp Visor Ornament fits 7" headlamp visors. Must be affixed with adhesive tape.

VT No.	Type
33-1936	Skull
33-1020	Bat



4.5" Headlamp



4.5" Round Headlamp.

VT No.	Type
33-4071	Chrome
33-4072	Black
33-4073	Copper
33-4074	Visor



4 1/2" Chrome Bullet Headlamps feature 12 volt bulbs with steel trim ring with 35/35 T-19 bulb.

VT No.	Item
33-0596	Lamp Complete
33-1721	Dual, Steel
33-0012	Single, Steel
33-0287	35/25 Bulb



4.5" Torpedo Lamp features 35 watt bulb.

VT No. 33-0051



Chrome Billet Headlamp. Available with visor or plain no visor type. Features seamless type construction and includes and halogen bulb. Headlamp is 4 1/2" in diameter.

VT No.	Visor
33-0659	Pointed
33-0997	Smooth
33-0660	Without

33-0997
Installed



4.5 Cyclops Headlamp is 8.5" long with 55/60 W H-4 bulb.

VT No. 33-0960



33-0925
Installed



4.5" Billet Projection Headlamp include bracket and 75 watt H-1 bulb for bottom mounting.

VT No. 33-0925



Custom Driving Lamp is 4 1/2" diameter bottom mount and features 12 volt sealed dual beam indicator and stud mount. Sold each.

VT No.	Type
33-0054	Headlamp Shell
33-0012	Complete Light with Bulb
33-0153	Bulb for Above



3.5 Billet Headlamps include 55/60 H-4 bulb.

VT No.	Type
33-0923	Visor
33-0924	Plain



4-1/2" LED Daylight Headlamp Unit with horizontal D-shape lens and features a black finish.

VT No. 33-1102

4" Headlamp



Chrome Deco 4" Bottom Mount Headlamp features a longer tapered shell fitted with a 12 volt H-4 60/55 watt bulb. Includes mount block and stud.

VT No.	Item
33-0030	Lamp, chrome
33-0077	Lamp, black



Chrome 4" Round Diamond Cut Style Headlamp. Top it off in style and add a custom touch to your bike with this chrome 4" diamond cut halogen headlamp. Headlamp includes 12 volt 60/55 watt H-4 bulb and mount stud.

VT No. 33-0079



4" Chrome Halogen Lamp includes H-4 12 volt 60/55 watt bulb and mount stud.

VT No.	Style
33-0030	No visor
33-1466	With visor



4" Billet Headlamp features bottom mounting with 60/55 watt H-4 bulb and 5 watt marker lamp.

VT No. 33-0102



Deutsch Headlamp Connector use when installing custom lamps on 1996-up models.

VT No. 32-0487

Lamps listed are for show or decorative use only, not D.O.T. approved.



33-1014



33-1013



33-1015

5³/₄" Teardrop Headlamp



33-2155



33-2178 Halogen H-4



33-2250



33-0085

5³/₄" LED Headlamps. These universal tear drop lights are machined from billet and feature LED lighting installed.

VT No.	Finish
33-1013	Black
33-1014	Chrome
33-1015	Insert (LED)



4¹/₂" Daymaker Projector LED Headlamp Unit fits FXD and FLH models with dual headlamp. Headlamp includes black backplate and features two "D" shaped optical lenses. Replaces 67700145A.
VT No. 33-1029

Teardrop Headlamp includes mount eye bolt. Complete with bulb. 12 volt.

VT No.	Type
33-2155*	Paughco
33-2178	Halogen H-4
33-2250	As Above Black
33-0200	Lamp Unit with glass lens for VT No. 33-2178
33-0085	Diamond Cut
33-0536	Lens Retainer Clip Set

*Note: Does not include mounting eye bolt

For FXSTS



33-2159



33-3052



33-2248



31-0465

FXSTS Style Lamp fits 1996-99 FXSTS. Features lamp with chrome tear drop shape shell with updated mounting design. Note: use with bracket 31-0465 available separately.

Chrome	Black	Type	Item
33-2159	—	H-4	Complete Lamp fits 1993-99
33-3052	33-2248	H-4	1996-99
31-0465	—	Zinc	Bracket



31-3982



31-0465

FXSTS Headlamp Brackets.

VT No.	Year
31-3982	1988-92
31-0465	1993-07



33-0541



33-0777



33-1173

2.5" Lowered FXSTS

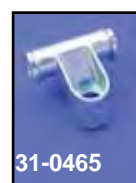

31-0465

5³/₄" Lowered Spring Fork Style Headlamp is primarily designed for FXSTS models, but can be installed wherever 5³/₄" yoke mount lamps are used. Mounts 2¹/₂" lower than typical bottom mount lamps. Order bracket separately. Includes H-4 bulb.

VT No.	Item	Style
33-0541	Lamp	Billet
33-0777	Lamp	Bates Chrome
33-1173	Lamp	Bates Black
31-0465	Bracket	

Tail lamps/Headlamps listed are for show or decorative use only, and not D.O.T. approved.



Billet Headlamp

Round Visor



33-0658

5 3/4" Tear Drop Billet Headlamp available with visor or without visor. Includes Halogen bulb and features seamless type construction.

VT No. Type
33-0658 With visor
33-0985 With visor
33-5051 Repl. Mount Block



4 1/2" Protolyte includes 55/60 W H-4 bulb with tri bar lens, mount included.
VT No. 33-5050

Lamps listed are for show or decorative use only, and are not D.O.T. approved.



31-4028

Chrome Billet Half Moon Headlamp features a 7 1/4" deep housing with a clear bottom lens. Includes H-4 bulb.

VT No. Item
33-0050 Lamp
31-4028 Bracket (Short)

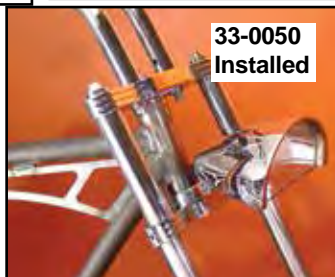

33-0050
Installed



Axel's Billet Headlamp features ovalistic design with 60/55 H-4 bulb installed.
VT No. 33-0647



33-1614



33-1615



33-1616



33-1617

5 3/4" Synapse Style Headlamp features a outer ring lamp, which acts as a marker light, with a 60/55 watt H-4 bulb.

Black Chrome Type
33-1614 33-1616 LED
33-1615 33-1617 CCFL

A cold cathode fluorescent lamp (CCFL) is a lighting system that uses two phenomena: electron discharge and fluorescence. CCFLs are mainly used as light sources for backlights, because they are smaller and have longer lifetimes than ordinary fluorescent lamps.



33-0664



33-1205

5 3/4" Billet Rocket Headlamp. Features H-4 60/55 bulb and bottom mount.

VT No. Watt
33-0664 60/55
33-1205 100/55



33-1541



33-1542



33-1543



33-1544

Oval Style Headlamp.
Chrome Black

33-1541 33-1542 60/55 watt H-4 bulb and clear lens
33-1543 33-1544 60/55 watt H-4 bulb and blue lens



33-0786

Bi-Focal Headlamp includes mount and 55-55W H-3 bulb.
VT No. Lens
33-0784 Clear
33-0786 Blue



5³/₄" Headlamp Original Bates Style!

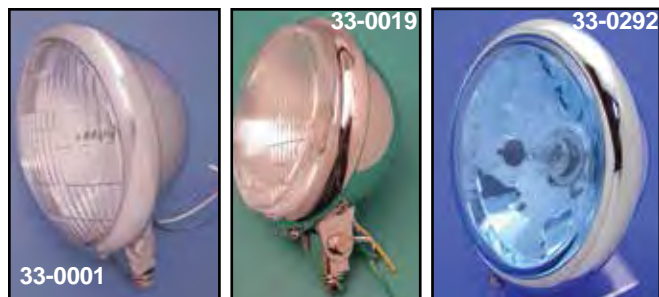

5³/₄" Bates Style Headlamp Assembly includes indicator bulb and mounting eye bolt and beam assembled. 60/55W H-4 installed

***Note:** Hi-Beam does not have indicator lamp.

VT No. Type

Chrome

33-0001 Wagner (12 volt)

33-0002 Wagner (6 volt)

33-2058 Faceted

33-0019*Bates Replica

33-1197 Clear Dome

33-0292*Blue Faceted

33-0293*Clear Faceted

33-1172 Clear Faceted

33-0958 Reverse Cup

33-0229 Shell only

33-0003 Complete with Sealed Beam

Components

33-0520 Rim only, chrome

33-0518 Mounting Eye Bolt, chrome

37-8457 Rim Screw (10 pack)

***Note:** Hi-Beam does not have indicator lamp.



42-0201 Visor Installed on Bates Headlamp



33-1321



33-1321

5³/₄" Headlights are H-4 designed.

VT No. Finish

33-0078 Black with brass rim

33-1321 Chrome Stretched, H-4 bulb



33-3042

33-0078

33-1297

33-0078

Black 5³/₄" Bates Style Headlamp Assembly.

33-3042 Black Headlamp

33-0078 Black Faceted Headlamp with copper rim

33-1297 Black Faceted Headlamp



48-1325



33-4075

33-4076

33-4078

5³/₄" Headlamps Diamond Cut with H-4 bulb installed.

VT No. Item

33-4075 Chrome

33-4076 Black

33-4078 Chrome with Visor



Teardrop 5³/₄" Headlamp features tear drop design with milled grooves. Includes H-4 12V 60/55 watt bulb.

VT No. 33-0606



5³/₄" H-4 Headlamp features domed glass and built in visor.

VT No. 33-2038

Lamps listed are for show or decorative use only, and not D.O.T. approved.

MULTI FIT/CHOPPER



Headlamp

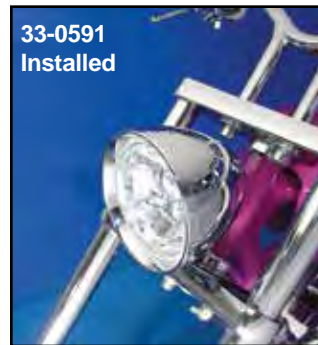

5 1/4" Billet Headlamps include H-4 60/55 bulb with trim ring.

VT No.	Style	Type
33-0628	Rocket	Billet
33-0928	Bullet	Billet
33-0591	Bullet	Steel
31-0642	Bracket (33-0585), (33-0681)	
31-0796	Bracket (Extended)	



Wyatt's Glow Style Headlamp Assembly. 33-0981 includes 5 watt parking bulb.

VT No.	Type	Bulb
33-0981	5 3/4" Round	H-4 60/55
33-0982	7" Rectangular	H-3 55W

Headlamp for Sportster

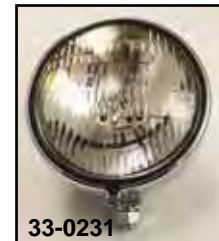
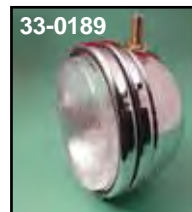
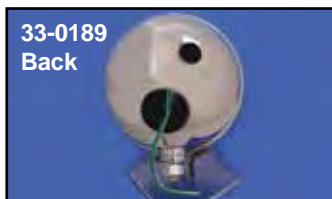

33-0231
Back



5 3/4" Stock Headlamp fits FX-FXE-FXD-XL-includes 12 volt sealed beam, late type replaces 67705-74, has rectangular hole in shell for wiring, early type has two connections on back of shell. Order rubber insert 28-2004 for the late type separately.

VT No.	Finish	Year
33-0232	Chrome	1971-73
33-0233	Black	1954-73
33-0231	Chrome	1974-84
33-0230	Black	1974-84
28-2004	Rubber Boot	1974-83
28-0223	Rubber Ring	1954-83



33-0522 Chrome, Outer Rim Set 1963-up XL

*Note: Features halogen bulb and 2 holes in shell for wiring.

Stock Chrome Replacement Headlamp with H-4 unit.

Chrome	Black	Year	Fits
33-0189		1995-2003	XL
33-0196	33-1418	1974-84	XL-FX
33-0197	33-1419	1954-73	XL-FX

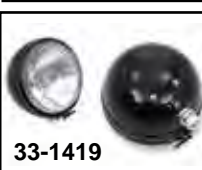

5 3/4" LED daylight headlamp unit with black shaded reflector and daytime running light LED ring. Fits 1985-up.
VT No. 33-1043

Tail lamps/Headlamps listed are for show or decorative use only, and not D.O.T. approved.



Headlamp Visor



Chrome Die Cast Headlamp Bracket for FX Narrow Glide models.

VT No.	OEM	Years	Type
42-0422	Plain		Without Light Holes
42-0423	67807-73	1971-73	Two Large Holes
42-0424	67809-75	1975-8	Two 1/2" Holes
42-0069	67805-86	1986-91	4-Light
42-0838	67805-92	1992-up	With Slot



Headlamp Bracket Extender fits 1971-up FX-XL-FXD.
VT No. 31-0143



Chrome Sunvisor shields the LED's on the headlamp mounting bracket from the sun.
VT No. 42-0321



Chrome Headlamp Mount Kit includes nut, tapered spacer, lockwasher and chrome cap plug.

VT No.	Year
37-8855	1954-88
37-9006	1989-up



Chrome Headlamp Visor Plug fits die cast headlamp mounting visor center hole.

VT No.	Years
28-1500	1954-88
37-0538	1989-up



Chrome Headlamp Visor Mount Bolts for use on all XL-FX-FXR 1959-up.

VT No.	Type
8717-4	Acorn
9783-4	Allen



42-0306



42-0307

Chrome Headlamp Visor Cover fits over existing head light visor on 1971-up FX models. Available with or without cutaway for oil and generator lights.

VT No.	Cutout
42-0306	With
42-0307	Without

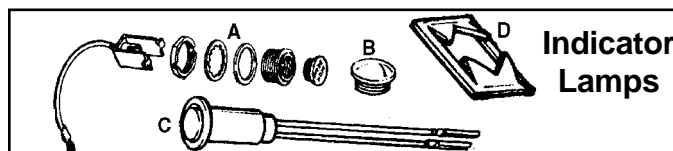

Indicator Lamps

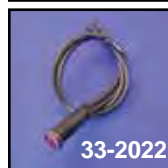

33-2022



33-2024



33-2025



33-1956



33-1957



39-0122



33-2172



33-1962



33-2026



12-0553

Indicator Lamps fit visors and dash for high beam, neutral and generator.

VT No.	OEM	Color	Type	Fits
33-1961	67891-68	Red	HiBeam	A-1972-74 FX
33-2172	67899-68A	Red	HiBeam	B-Fits Above
33-1962	68536-72	Red	Generator	A-1972-74 FX
39-0122	67891-75B	Blue	HiBeam	A-1977-up FX
33-1956	67851-75	Green	Neutral	C-1975-83 FX
33-1957	68536-75	Red	Oil Pressure	C-1975-83 FX
33-2022	68489-86	Red	Oil Pressure	C-1986-up FXR
33-2023	68574-86	Green	Neutral	C-1986-up FXR
33-2024	68023-92	Blue	HiBeam	C-1986-up FXR
33-2026	68002-92A	Red		1986-up FXR
33-2025	68695-91	Green	Turn Sig	C-1991-up FXR
12-0553	7614		Speed Nut 1/2	D-1975-83



Frenched Headlamp Rims

33-0545



33-0545 Installed



33-0607



33-0607
Installed



Chrome "Frenched" Headlamp Rims offers with recessed look of the 1950's. Also available with built in visor.

VT No.	Type	Fits
33-0547	Frenched	1986-up FLST with Headlamp Nacelle
33-0812	Frenched with visor	1994-up FLHR
33-1424	Black	2014-up FLHT, FLHX
33-0548	Frenched	1994-up FLST
33-0813	Frenched with visor	As Above
33-0545	Frenched	1994-up FXST, FXD
33-0607	Frenched	1971-up FXE, 1982-up FXR
33-1476	7" Chrome Burst Headlamp Trim Ring	
33-1477	7" Black Anodize Burst Headlamp Trim Ring	
33-1478	7" Chrome Burst Headlamp Trim Ring	
33-1479	7" Black Anodize Burst Headlamp Trim Ring	



33-0547
Installed

33-0547

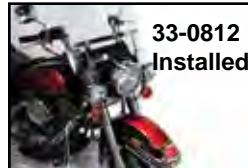

33-0812
Installed



33-0812



33-0548
Installed



33-0548



33-0813
Installed



33-0813

Caddy™ Headlamp

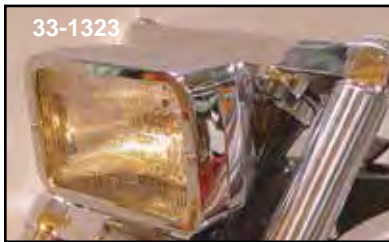

33-1323



Tri Angle Headlamp includes lower mount and 12v 35/35w H-6 bulb. Sold each.

VT No.	Beam
33-1122	2
33-4077	1



Dual Headlamp measures 9" x 5" x 4" deep. Unit includes twin bulb at 60/55 watt, each.
VT No. 33-1134



33-1211



33-1211



33-1323



33-1323

Chrome Caddy Type Rectangular 12V Beam Headlamp has bottom or side mounting, measures 4½" x 7½" outside. Includes sealed beam bulb and highbeam indicator light on bulb type lamps.

VT No.	Item
33-1323	Bottom Mount
33-1211	Side Mount
33-1212	Replacement Bulb

Warranty

All Lighting (Headlamps, Tail lamps, Signals, Spotlamp, Marker) sold as individual pieces or in kits are covered under our warranty "Replacement Only" Provision. All item part numbers begin with a 33 prefix. No credit will be issued for these items as they are exchange only.

Lamps listed are for show or decorative use only, and not D.O.T. approved.



7" Chrome Steel Headlamps



33-0020



33-0945



33-0042



33-0042



33-0603



33-0603
Top



33-0905



33-1345

7" Deco Headlamp features H-4 bulb with visor. Fits universal bottom mount applications, FLH, not FLST.

VT No.	Item	Type
33-0042	Assembly	Custom
42-0209	Visor Only	



33-0037



33-0023 Front



33-0023



33-0023 Back

7" Vintage Headlamps fit Wideglide forks, 12 Volt.

VT No. Type/Note

- 33-0020** Bulb
- 33-0945** H-4 includes parking lamp with Blue Hi-Beam Indicator
- 33-0603** Bulb, 12 Volt
- 33-0905** Indicator Lens Set
- 33-1345** H-4



33-2156

7" Sealed Beam Headlamp includes 12V seal beam unit and high beam indicator with stud type mount as early spring fork style.

VT No. 33-2156

7" Billet Headlamp



33-1053

7" Billet Bullet Tri Bar Headlamps include H-4 60/55 bulbs.

VT No. 33-1053



33-0067 Back



33-0067

7" Headlamps include a sealed beam. Order mount brackets separately.

VT No.	Fits
33-0037	1949-59 FLH, 6V
33-0023	1949-59 FL, 6V Replica, Guide
33-0067	1949-59 FL, 6V Replica, Black

7" Guide Cycle Beam Headlamp Beam Bulbs are reproduced under the Guide license agreement, molded as original 60/55 watt.

33-1030	6 Volt
33-1032	12 Volt

Tail lamps/Headlamps listed are for show or decorative use only, and not D.O.T. approved.



Spring Fork Lamp

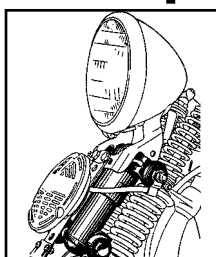

49-0920



49-0921



Complete Spring Fork Headlamp includes lens, glass reflector assembled with bulb.

VT No.	OEM	Item	Finish
49-0920	67701-35	Assembly	Chrome
33-2176	6Volt	H-4 Halogen Complete	Chrome
33-1925	12 Volt	H-4 Assembly	Chrome
49-0921	67701-35	Assembly	Black

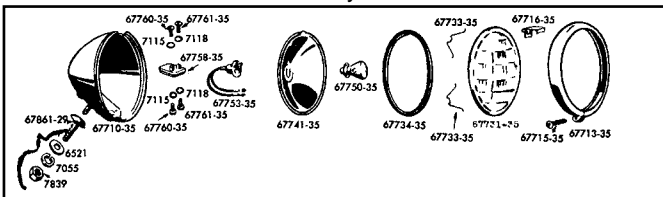

Parts Available Separately

49-0922	67713-35	Rim
13-0231	67733-35	Lens Springs
49-0923	67731-35	Glass Lens
15-0320	67734-35	Lens Gasket
49-0924	67741-35	Reflector
49-2538	67753-35	Light Socket
49-0355	67758-35	Terminal Block
33-1218	—	6 Volt H-4 Bulb
33-0141	—	12 Volt Bulb
33-1823	10 pack	12 Volt Bulb
33-0140	67750-35	6 Volt Bulb
33-1448	5 pack	6 Volt Bulb
33-0154	67750-35	6 Volt Bulb, Replica
8943-27	67861-29	Bolt and Hardware Kit
49-0760	—	Nut and Washer
49-1648	VT	Nut and Washer
33-1293	—	Reflector 6 1/2"

Replacement Glass Lenses.

VT No.	OEM	Type
49-2511	67731-35	Cycle Ray
49-0672	Red	Cycle Ray



Headlamp Socket Kit includes wire, reflector and socket.

VT No. 49-0286



H-4 Conversion fits Spring Fork headlamp.

VT No. Item

33-2098	12 volt Kit
33-1218	6 volt H-4 55-60 watt bulb only
33-0942	Reflector fits 33-2098 & 33-2029 only
33-0181	12 volt H-4 bulb only
33-2040	H-4 Clip

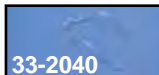

Headlamp Restoration and Mounting

Kit features cadmium plated hardware to restore bucket and mount headlamp on Big Twin and 45 Spring Forks 1935-52.

VT No. 8943-27

Replica Reflector Kit includes reflector, socket, gasket, glass lens, and 12 volt T-19 bulb.

VT No. 49-0906



Headlamp and Horn Bracket Insulator Terminal Kit with Fender Lamp Wires for Headlamp bracket to fender light on 1945-48 Big Twins and 1945-57 Servi-Car.

VT No. 2096-14



49-0098



49-0047



49-0021



49-0103



49-0048



49-0020



49-0012

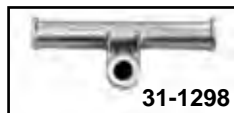

31-1298



42-0219
Installed on
Spring Fork
Headlamp



31-1298 Installed

Visor (VT No. 42-0219) Shown
Spring Fork Headlamp Mount Bracket.

VT No.	Finish	Years
49-0098	Black	1936-44
49-0047	Black	1936-44
49-0021	Chrome	1936-44
49-0103	Black	1945-57
49-0048	Black	1945-57
49-0020	Chrome	1945-57
49-0012	Raw	1945-57
31-1298		1936-57
31-0935	Parkerized	1936-57

Bolt Kits.

VT No.	Colony	Item	Finish
37-0527	2776-9	Bolt Kit	Chrome
	2777-9	Bolt Kit	Cadmium

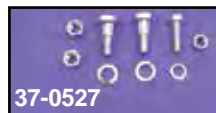

37-0527



37-0525



Springer Lens Kit includes lens, springs, gasket, reflector, bulb socket, and nut/washer for mount stud.

VT No. 49-1741

Tail lamps/Headlamps listed are for show or decorative use only, not D.O.T. approved.

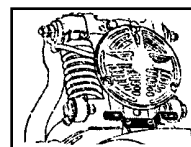

Front License Plate Holder replaces 91586-49. Fits spring forks equipped with stock horn and bracket. Parkerized finish.
VT No. 49-2570

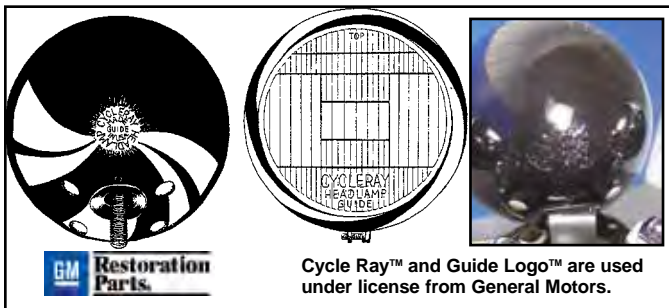

Cycle Ray Headlamp is an authentic replica with Guide and Cycle Ray Logos on lamp housing, also included are a chrome rim, reflector and factory style riveting, 6 volt.

VT No.	Item
49-0456	Lamp Black Complete
49-0312	Lamp Chrome Complete
49-1781	Lamp Black Complete
49-2511	Lens Only
48-1478	Cloth Patch, pair

Chrome Springer Headlamp to fit OE springer mount brackets.

VT No.	Item
33-2176	6 Volt
33-1925	12 Volt



6½" Headlamp Assembly

Chrome	Black	Item
33-2029	33-2253	Assembly
33-0942		Replacement Reflector



6" Steel Chrome Headlamps include H-4 unit.

VT No.	Visor
33-0963	With
33-0962	Without

6"

Headlamp



Features Script Guide Logo!

Black Headlamp with Cycle Ray lens and visor.
VT No. 49-1254



7" Diamond Cut Headlamp Assembly with a universal mount to fit all models.

VT No	Finish
33-1539	Chrome
33-1540	Black

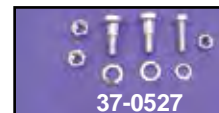

Visor (VT No. 42-0219) Shown

Stud Mount Headlamp Bracket for custom application.

VT No.	Finish	Years	
31-1298		1936-57	
31-0935	Parkerized	1936-57	
VT No.	Colony	Item	Finish
37-0527	2776-9	Bolt Kit	Chrome
	2777-9	Bolt Kit	Cadmium





7" Lamp Unit



Diamond Cut Lamp Unit feature H-4 bulb and white LED ring.
VT No. 33-0948



7" Faceted H-4 Lamp Unit features 60/55 bulb with parking lamp.
VT No. 33-0206



33-3071



33-3072

Round Sealed Beams are replacement type.

VT No.	10 Pack	Volt	Watt	Brand
33-2009*	—	12 Volt	60/55	Wagner
33-3071	33-1425	6 Volt		Beck
33-3072	33-1426	12 Volt		Beck
33-1030	—	6 Volt		Cycle Beam
33-1032	—	12 Volt		Cycle Beam
33-1295		6 Volt		Guide Bulb

*Note: Halogen Type Sealed Beam



7" H-4 Headlamp Unit with black housing to fit cowl assembly. Chrome rim not included.
VT No. 33-3041



Halogen Headlamps Units by Candle Power for FLH-FLT and fairing models. H-4 bulb included and available separately.
VT No. 33-0110



7" Chrome Bullet Style Headlamp Trim is held in place by existing headlamp bulb & rim.
VT No. 33-0174

Caution: Do not touch any Halogen bulb glass with bare hands during installation or replacement. The manufacturer advises that the light unit is not washed with a water hose as the unit is not a sealed beam unit.

Lamps listed are for show or decorative use only, and not D.O.T. approved.



7" Glide Chrome Deco Headlamp Visor fits lamps in chrome shells or in cowls.
VT No. 42-0209



33-1008

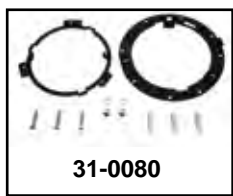

31-0080



33-1415



33-1416



33-1044



33-1783



33-1428

LED Units

33-1008	White
33-1019	Black
33-1415	Black
33-1416	Black with signal
33-1044	Clear
31-0080	Bracket
33-1783	White
Touring	
33-1104	1994-13
33-1106	2014-up
33-1428	Light Spinner LED Controller



33-0850



33-0201



33-0888



33-1557

7" Tri-Bar Halogen Lamp Units feature early styling and H-4, 55-60 watt replaceable bulb included. Both fit stock or custom headlamp shells. Shell is not included.

VT No.	Type	Bulb
N/A	Tri-Bar	33-2168
33-0850	Blue Dot	33-2170
33-0201	Flat	33-2170
33-0888	Center Cup	33-2170
33-1557	Flat	33-2170
33-3041	Flat	33-2170
33-4080	Amber	
33-4081	Black	



33-4080



33-4081



Visors 42-0200 and 42-0202 installed



42-9925 Signal Lamp

Chrome Lamp Visors are easy-to-install.

VT No.	Type
42-0200	7" FLH Headlamp
42-9925	1963-85 FL Signal
42-9942	Signal 1986-up FL



Diamond Cut Reflector Lamp Units include 12 volt H-4 60-55 watt bulb.

VT No.	Type
33-0881	Tri-Cut
33-0203	Reverse Cup/Diamond Cut
33-0755	Faceted



33-1065, 33-1064

Round Sealed Beams are replacement type.

Each	Volt	Watt	Brand
33-1065	12 volt	50/35	Beck
33-1097	12 volt	50/35	Beck
33-0121	12 volt		Wagner
33-1064	6 volt	40/30	Beck



Rainbow H-4 Insert allows lamp to radiate soft colorful light.

VT No.	Item
33-0112	Pair
33-0144	Each



H-4 Replacement Bulbs.

VT No.	Watt	Volt
33-0181	55-60	12
33-1217	55-100	12
33-1218	55-60	6V
33-1191	LED	Clear Daylight Bulb 6000k
33-1782	LED	Clear
33-1439	H11	68881-01



5 3/4" Chrome Bullet Style Headlamp Trim is held in place by existing headlamp bulb and rim.
VT No. 33-0173

5 3/4" Lamp Unit



LED Units.

33-0834	Bates H-4 Insert
33-1015	Complete Kit
33-1040	Complete
33-1043	5 3/4" Headlamp Unit
33-1029	OE Type

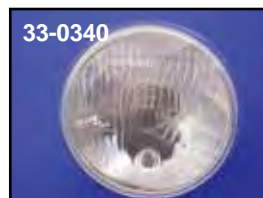

H-4 Lamp Unit features glass lens 55/60 W bulb included.

VT No.	Lens
33-0200	Flat
33-0340	Round
33-0100	Round by Candle Power
33-0894	Tri Bar with H-4 Bulb
33-0472	Rubber Boot Only



H-4 Xenon Blue Bulb is for superior night visibility. In the construction of the Xenon Blue Bulb, the Xenon gas is used to cool the filament and allow the halogen process to produce a higher light output. The special blue coating increases the whiteness of the light with only a trace of blue at the headlamp periphery. Unit fits all H-4 applications.

VT No.	Type
33-1234	60/55
33-1235	100/55
33-1238	100/90
33-1242	130/90
33-1191	Cyron



ABS Bucket Headlamp fits 2001-up V-Rod.

VT No.	Finish
33-1306	Black
33-1307	Chrome
33-1407	Black ABS 2002-2015 except VRSCD/X/F

Lamps listed are for show or decorative use only, not D.O.T. approved.



Headamp Bracket and Mount Block

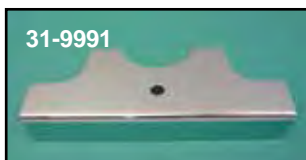
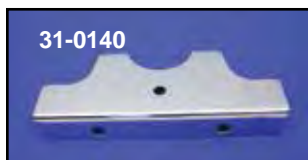

Chrome FXWG-FXST Headlamp Bracket mounts bottom mount headlamps on fork, also covers rough casting on lower tree.

VT No.	Years
31-0140	1980-up
31-9991*	1986-93

***Note:** Does not have holes for front mounting. Mounts by headlamp eye bolt only and acts as tree cover.

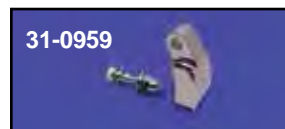
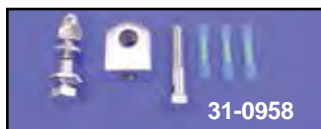

Billet Headlamp Mounts adapt to stock forks. **Note:** Tall bracket can be reversed for some applications.

VT No.	OEM	Fits	Type
31-0958	68595-06	FXDWG-FXST	Short
31-0959	69611-06	06-up FXD-FXWG	Tall



Extended Billet Headlamp Mount fits FXST models and allows lower lamp position. For use with custom lamps with narrow spacing.
VT No. 31-0944



Headlamp Mount Eye is 5/8" square top with 3/8" mount bolt provision.
VT No. 33-0518

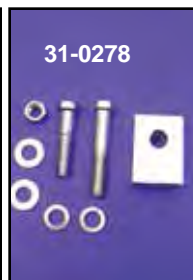
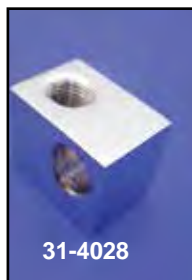

Headlamp Mount Blocks for use on 1980-up FXST- FXWG- FXSTS models. All are chrome except as noted.

VT No.	Year/Model
31-4028	1980-up FXWG-FXST
31-3981	1986-96 FLST, Zinc
31-0288	1986-96 FLST
31-0278	1997-up FLST
31-3982	1988-92 FXSTS
31-0465	1993-up FXSTS, Zinc
31-0656	2000-up FXSTD
31-0576	1987-up XL-FXD
31-0793	1988-up XL FXD
31-0794	Softail Glides
31-0852	2006-up XLH Custom



Billet Headlamp Brackets.

VT No.	Fits
31-0642	33-0681
31-4028	33-0050
31-0796	33-0585, 33-0681



Billet Headlamp Mount fits 1987-up FXST, FXDWG models 1987-up.
VT No. 31-0719

Headlamp Connector



Deutsch Headlamp Connector use when installing custom lamps on 1996-up models.
VT No. 32-0487

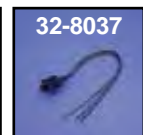

Headlamp Connector with 3 wires for Hi-Low beam headlamp.
VT No. OEM Year
32-0676 67753-48 1948-59
32-8037* 72047-71 1960-84
***Note:** Features cloth cover loiring.



Chrome Headlamp Brackets by Paughco feature indent on rear side of eye bolt mount stud hole.

VT No. Fits

- 31-0521** Late FX mount hole, 5" c/c
31-0523 FXWG-ST, 4" c/c
31-0522 Wide Glide, 2½" c/c
31-0586 Paughco Spring Fork, single



Chrome Headlamp Bracket Adapter Strap allows use of 7" type brackets on 1952-86 FX-XL models.

VT No. 31-0330

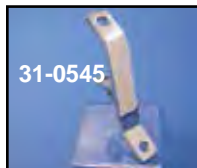

Headlamp Brackets for Spring Forks as custom application.

VT No. Type
31-0146 Single
31-0545 Dual



1948-59 Headlamp Bracket features large mount holes for isolation mounting exact for these years, zinc plated. Replaces 67810-48A, order mount kit separately.

VT No. Item

- 31-0432** Mount Bracket
2108-12 Mount Kit with Bushings
2006-3 Lamp Nut



Clamp-On Side Mount Headlamp Brackets are chrome plated for any side mount style headlamp, custom or stock.

VT No. 31-0147



VT No. Item

- 31-0028** Spotlamp Bracket, Cadmium
31-1276 Guide Stanchion Set, Cadmium

Headamp Bracket

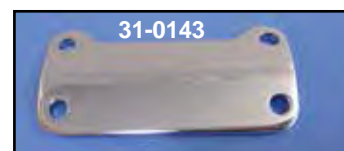

Chrome Headlamp Brackets

VT No.	Type	Model
31-0141	2½" c/c	1948-up FLH
31-0263	4" c/c	1980-up FXWG-FXST
31-4032	Conversion	1971-84 FX
31-0142	67810-48	1949-59 stock FLH
31-0143	Extender	1971-84 FX
31-0139	4¾" c/c	1952-86 FX

VT No. 31-4032 allows use of 31-0142 bracket on FX triple tree to fit 7" lamp.

VT No. 31-0143 is for headlamp adjustment angle on models with extended forks.

VT No. 31-0142 fits under FLH tin covers on 1948-up FLH

Chrome Bottom Mount Headlamp Bracket fits 1957-86, 35mm and 33mm forks.



VT No. 31-4192



Chrome Side Mount Headlamp Bracket is one piece to fit Bates style lights.

VT No. 31-0603



Side Mount Headlamp Bracket Set clamps on to 39 and 41 mm fork tubes.

VT No. Item
31-1351 Black
31-1353 Chrome

VT No. Item

- 31-0670** Chrome Taillamp Bracket

HID Lighting

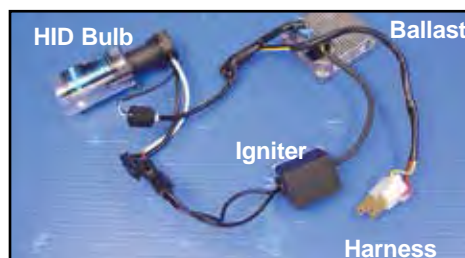

HID (High Intensity Discharge) Unit fits 7" alloy cowl assemblies of FL and FLST models. Kit includes bulb and socket. **VT No. 33-0986**



HID (High Intensity Discharge) Lamp Insert includes bulb.

VT No. Item
33-1055 Kit
33-1060 Bulb Only



Spotlamp Kit



Police Pursuit Lamp Kits include chrome brackets with mount hardware, two spotlamps with red, blue or clear seal beams, 12 volt.

VT No.	Item	Color	Year
33-2087	Kit	Clear	1964-84
33-1993		Red	1964-84
33-1033	Kit	Includes brackets	1964-84
33-1552	Kit	Includes brackets	1949-63



4½" Spotlamp Set features sealed clear 12 Volt beams and chrome visors.

VT No. Item
33-0017 Spotlamp Set with Visor
42-0202 Visor Set

V-Twin Mfg.™ Spotlamp Kits include chrome mounting bracket, two spotlamps with genuine Wagner single filament clear seal beams and the necessary hardware to mount lamps to bracket and assembly to fork. Kits 33-2032 include on/off switch with leads which clamps on handlebar.

VT No.	Note	Year	Model	Fork
33-2031	E and F	1980-up	FXWG-FXST	Glide
33-2030	E and F	1986-up	FLST	Glide
33-2205	D and F	1986-up	FLST	Glide
33-2036	D and F	1986-93	FLHS	Glide
33-2037	D and F	1994-up	FLHR	Glide
33-2033	B,E	1948-64	FLH	Glide
33-2087	C and E	1948-67	FLH	Glide
33-2028	D and F	1949-84	FLH	Glide

Notes:

- A. Includes early spotlamps (VT No. 33-0022) with 6 volt bulbs and integral switches to fit Spring Fork models with shock.
- B. Includes two piece brackets and early spotlamps. (VT No. 33-0021) with 6 volt bulbs and integral switches.
- C. Includes two piece brackets which mount to right and left sides.
- D. Includes amber turn signal assembly.
- E. Turn signal not included.
- F. Features one piece chrome spotlamp bar.



4" Spotlamp features integral deep dish rim and H-3 bulb with diamond cut lens.

VT No. 33-0909



Chrome Deco Spotlamp Visor features a beaded edge. Sold in pairs.

VT No. 42-0208



4½" Chrome Bullet Style Spotlamp Trim Set is held in place by existing headlamp bulb and rim.

VT No. 33-0172



Spotlamp Trim Ring Set allow installation of visors on 1987-up models, sold as pair.

VT No. Item
33-0551 Rings
42-0202 Visors, pair



33-0546
Installed



Spotlamp Dress Ring features a recessed "frenched" deep design. Also available with built in visor.

VT No. Type
33-0546 Frenched
33-0811 Frenched with visor



33-0546 Installed



4½" Chrome Bullet Style Spotlamp Trim Set is held in place by existing headlamp bulb and rim.

VT No. 33-0172



33-1245



33-1246



33-1436



33-1427



33-1438

Chrome Spotlamp features H-3 bulb, 55 watt. Sold each.

VT No. Type
33-1245 Inset
33-1246 Visor
33-1436 Wide
33-1427 Narrow
33-1438 With Visor Speed Grooves

Spotlamp



33-0066



33-0073



33-1016



33-1732

12 Volt Spotlamp Assembly with mount spacer and clear bulb. Sold as pair unless noted.

VT No.	Finish	Year	Model
33-0066		1986-up	FLST
33-3051	Black	1979-up	FLT
33-0073	Chrome	1979-up	FLT
33-1016		1979-up	FL
33-1732		1979-up	FL
33-1597			

Blue
 4.5" LED each
 4.5" LED set
 LED Set



33-0076



Starship Style Chrome Billet Driving Light with bottom mount and a high beam. Available as single beam 55 watt H-3 spotlamp or a dual beam H-3 55 watt driving light.

VT No. Item
33-0076 Dual Beam Driving Light
33-0075 Single Beam Fog Light



33-0075

4.5" Billet Spotlamp feature 35/55 watt T-19 bulb, billet rim which screws on for positive seal.

VT No. 33-0776



33-1184



33-1545

4.5" LED Spotlamp Assembly is 12 volt, 55/60W, and features a H4 bulb. Fits 1960-up FL.

VT No. U/M
33-1184 Each
33-1545 Set



Spotlamp Bracket

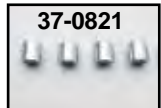
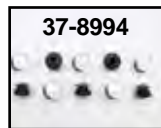

Chrome Spotlamp Mount Bracket is one piece type.
Use VT No. 33-0010 Spotlamp.

VT No.	Fits
31-0183	1949-84 FLH
37-8994	Hole Plugs for Above
31-0424	1949-84 FLH
31-4013	1986-01 FLST-FLSTF-FLSTN Does not fit FLSTS
31-1175	2002-up FLST-FLSTF
37-1424	Hardware for 31-1175
37-8922	Spacers for Above, 10 pack
31-9915*	1980-84 FXWG, 1984-up FXST
37-0821	Spacer for Above
31-0462	1988-96 FXSTS
31-0549	Clamps for 1997-up FLSTS
31-0550	Spacers for 1997-up FLSTS

***Note:** Includes brackets which mount to lower pinch bolts.

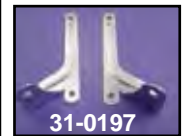
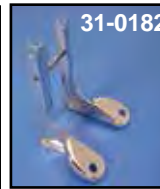
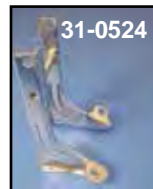

Spotlamp Bracket Sets include right and left sides for front fork triple tree mounting.

Chrome	Black	Fits
31-0524	31-1013	1949-59 FL
31-0182	31-1014	1949-84 FLH
37-8793		1949-84 FLH Mounting Hardware
31-0196		1971-84 FX
31-0197		1957-85 XL

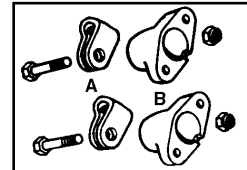

FLH Turn Lamp Chrome Mounting Kit for turn signal lights 1968 and later, has chrome base, clamp and mounting bolt. Replaces 68518-68. Necessary for mounting turn signal below Spotlamp unit

VT No.	#	Item
31-0180	A and B	Complete Kit
31-3974	A	Clamps only, pair
31-0266	B	Stantions only



Tapered Washers will allow alignment of spotlamp base to bracket.

VT No.	OEM	Use	U/M
37-8832	67815-59A	Headlamp, FX	5
37-8833*	68721-62	Spotlamp block	2
37-8903*	68720-62	Spotlamp clamp	5

***Note:** One of each used on BT Spotlamp 1962-up.



Chrome Universal Spotlamp Mounting Bracket Set clamps to 1" frame rail or engine bar. VT No. 31-0185

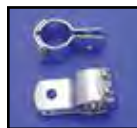

Spotlamp Mount Clamp will fit 1 1/4" tubing. VT No. 27-0037

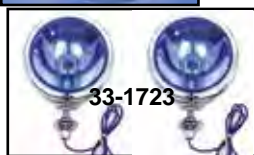
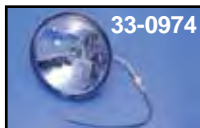

H-3 Spotlamp Set with 55 watt H-3 bulbs. Sold in a pair.

VT No. Item

33-0278 Spotlamp Complete

33-0974 Replacement Beam w/H-3, each

33-1723 H-3 Spotlamp Set

Spotlamp



33-0095



Replica Guide Clear Spotlamp Set includes 12 volt bulb.
VT No. 33-0095

Guide



4.5" Tri Bar Spotlamp features diamond cut reflector reversion cup and blue dot. 55W H-3 bulb included.
VT No. Type
33-0863 Tri Bar
33-0318 Without



Chrome 6" Rectangular Spotlamp includes 55 watt single beam.
Measures 6 1/2" L x 3 1/2" W x 3" Deep.

VT No. Item Volt

33-0906 Lamp 6

33-0564 6V Bulb

33-0565 12V Bulb



4.5" Chrome Spotlamp features single 55 watt H-3 lamp with bottom mount tear drop shell with embossed speed grooves.

VT No. Type

33-0045 Clear

33-0883 Blue

33-1300 H-3

33-1302 Diamond Cut

33-1300 Clear H-3

33-1302 Tri Bar H-8

33-0903 Assembly 881 27 watt bulb

33-1042 Inner Ring

14-0341 Seal Set

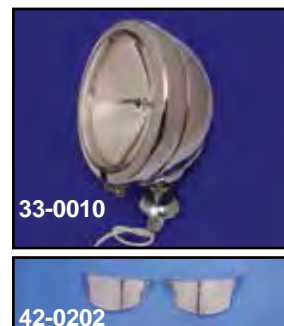
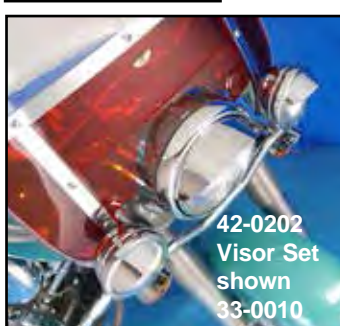

Chrome FLH Spotlamp Assemblies include mt spacer and choice of clear or fluted 4 1/2" Wagner bulb. Replaces 68652-68B.

VT No. # Item

33-0010 A Lamp 12V, Clear

33-0066 A Lamp, Clear

33-0004 B Lamp 12 V, H-3, 55W

33-2015 A Lamp 6V, Clear

33-0071 Lamp, 12V, Blue

33-0013 Lamp Shell only

33-0903 Lamp Shell

33-0521 Rim Only 68725-62

37-8932 Collar Mount Kit, 2 pair

42-0202 Visor Set

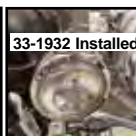

Chrome Ornament fits visors, each.

VT No. Fits Item

33-1932 4" Skull

33-1936 7" Skull

33-1021 5" Bat

33-1020 7" Bat

Lamps Listed Are For Show Or Off Road Use and are not D.O.T. approved.



Spotlamp Bulbs



33-0160



33-0297

33-1087



Spotlamp Bulb single filament seal beam type replaces 68726-64, on stock 4 1/2" spotlamps 1964-up type.

VT No.	Volt	Type
33-1087	12V	Clear 60 watt, pair
33-0161	12V	Fluted 60 watt, pair
33-1088	12V	Clear 30 Watt set has a single filament
33-0298	12V	Blue 30 watt Single Filament Pursuit
33-0116	12V	Red 30 watt, Single Filament Pursuit
33-0297	12V	Amber 30 watt
33-0118	12V	Clear 37.5 watt, Halogen
33-0117	12V	Clear 50 watt, Halogen
33-0116	12V	Red Clear
33-0162*	12V	Dual Beam
33-0114	6V	Clear
33-0160	6V	Fluted Lens
33-0290	6V	Amber with Flute Lens
33-0152	12V	Clear H-3 Halogen Unit, pair
33-0974	12V	Clear H-3 Halogen Unit, each
33-0125	12V	H-3 Bulb 55 Watt (Tri-Bar)
33-0918	12V	H-3 Bulb 55 Watt (Set)
33-0907	6V	H-3 Bulb 35 Watt
33-1459		H-3 Bulb 27 Watt

*Note: Fits 33-0011 lamp, all other bulbs fit VT No. 33-0010.



33-0127



33-3070

Tri-Bar Halogen Unit fits 4 1/2" spotlamps.

VT No.	Item
33-0127	Lamp with blue dot, each
33-0125	H-3, each
33-3070	Lamp with blue dot, pair



National Spotlamp Kit make your motorcycle visible after dark with this kit. Kit is fully assembled and wired complete with turn signals and features a 35 watt halogen bulb to provide bright light

without overtaxing the electrical system. All light bars are designed to be compatible with any heavy duty or switchblade windshields. Use with 39mm forks. Fits 1988-up XL, 1988-1994 FXR, 1991-up FXD.

VT No. 33-2184



Billet Spotlamp Trim Ring Set features a black finish with milled high lites. Can be used for original style 4 1/2" spotlamps. Fits 1962-up FL.

VT No. 33-1198

1114



33-0152

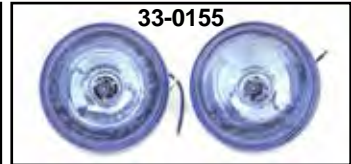

33-0155



Police Only

33-0976



33-0125



33-0918



33-0907



33-1304



33-1190



33-0098



33-1144

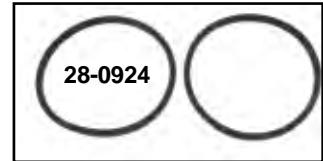

28-0924

H-3 Halogen Spotlamp Set by V-Twin includes (2) two 55W, 4 1/2" bulbs for installation in stock type spotlamps shells.

Note: Colored lenses are for show use only.

VT No.	Type	Wire Connector. VT No. 32-1688
33-0152	Clear	
33-0155	Blue	
33-0976	Blue (Dark)	
33-0125	H-3 55 W Bulb, each	
33-0918	H-3 55 W Bulb Set	
33-0907	H-3 6V 35 W Bulb Set	
33-1304	881 12 Volt	
33-1190*	Cyron 881 LED 12 Volt	
33-0098**	881 12 Volt Kit	
33-1144	LED Set	
28-0924	Lens Gasket Set	
33-1183	LED Spotlamp Bulb	
33-1089	Spotlamp Bulb Set, Sealed Beam, Clear	
33-1184	4.5" LED Spotlamp Assembly	
33-1427	4.5" H-4 Spotlamp Assembly, Chrome	

*Note: LED set bright white beam 6000K

**Note: Includes harness that allows spotlamp to stay on when high beam is used.



33-1735

Chrome 12 Volt Spotlamp with mount spacer and amber running lamp. Fits 1964-1984 FL, 1979-up FLT, 1986-up FLST.

VT No. U/M

33-1282 Each

33-1735 Pair

Lamps Listed On This Page Are For Show Or Off Road Use and are not D.O.T. approved.



Vintage Spotlamp



VT No. 33-0022 and 33-0021 are complete lamps



1938-48 Replica Chrome Spotlamp Set is a duplicate of the early Guide RH-5 model including factory markings, swivel and hardware. Order cross bar separately. Replica swivel set available separately.

VT No.	OEM	Item
33-0099	Kit	Spotlamp
33-1520	Set	Spotlamp Assembly, 6V
33-0038	11366-38	Spotlamp Assembly, 6V
33-0167	68694-38 (Kit)	Swivel Set with Hardware
33-1981	68715-49	6V Bulb
33-1437	10 pk	6V Bulb
33-1979	68668-38	Chrome Bezel
33-1222	68660-38	Clear Glass, Order lens gasket 15-0541
33-2002	68662-38	Red Glass
15-0541	68673-38	Lens Gasket
37-0858	—	Mount Bolt
15-0542	—	Clamp Rubber
2568-24	Rebuild	Kit



Replica Spotlamp Parts.

VT No.	Item
32-0792	Switch Set
33-0167	Swivel Set

Brackets

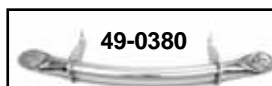

Spotlamp Brackets Only

31-0203	11369-38	Black bracket set, ride control
31-0204	As Above	Chrome bracket set, ride control
49-0411	68616-46	Cross bar, chrome for shock
33-2032	Kit	Kit with Cross Bar
49-0223	68620-46	Nuts for Above, Parkerized
2757-6	68620-46	Bolt and Nut Kit, Chrome
2758-6	68620-46	Bolt and Nut Kit, Cadmium
33-1404	Kit	6V
49-0380	Bar	

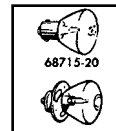

Early Spotlamp Bulbs, single filament.

VT No.	OEM	Type	Volts	U/M
33-0164	68715-20	1938-48	6	Pair
33-1981	68715-49	1949-64	6	Each
33-1980		1949-64	12	Each
33-1437	68715-49	1947-64	6	10 pk



VT No. 33-0022 Spotlamp shown with optional red lens 33-2002

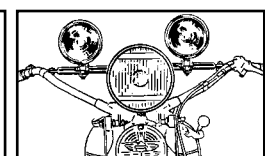
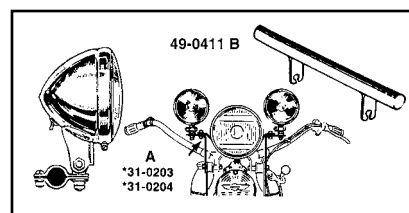

Spotlamps shown mounted on VT No. 49-0153 Cross Bar

Lamps listed on this page are for show or off road use and not D.O.T. approved.



Tail Lamp



33-0990



33-0991

Radii Style Tail Lamp Assemblies feature LED installed.

VT No.	Year	Type	Includes
33-0990	1978-98	Complete	4" wires
33-0991	1999-up	Lens/LED Only	36" Wire, no OE plug



33-1523



33-1524

LED Tail Lamp Assembly features webbed design reflector and clear lens.

VT No. Window

33-1523	Top
33-1524	Bottom
33-1600	FXSTD

33-1600



33-0940



33-0939

LED Slimline Tail Lamps fit 1989-2010

Smoke Red Clear Lens

33-0940	33-0939	33-1084
---------	---------	---------



33-1531



33-1549

LED Lamps with chrome body

VT No. Lens

33-1531	Red
33-1549	Smoke



31-0160



31-4012

FXWG-FXST Tail Lamp Brackets are chrome plated unless noted, tail lamp required for 1980-99.

VT No.	Type
31-0160	Stock
31-4012	Accepts Cateye or Diamond



33-2018



33-0543

The Slice is an assembly for all FXDWG-FXWG-FXST with Bobbed rear fenders. Can be adapted to other models equipped with bobbed style fenders. Fills the entire fender contour.

VT No.	Item	Year	Type
33-2018	FXST-FXWG Kit	1980-99	Bulb
33-0543	Lamp Only		Bulb
33-0623	Lamp Only		LED



Chrome Adjustable Bobbed Tail Lamp Bracket adjusts 7.5" to 9" wide to accept cateye or similar tail lamps.
VT No. 31-0097



33-0301



31-0271

Chrome License Plate Bracket Kit includes stock style 3-hole bracket assembly, backing plate, frame and four krommets. Order tail lamp and blue dot lens separately. Fits 1973-up.

VT No.	Item
31-0271	Plate Kit
33-0301	Tail Lamp
33-0507	Blue Dot Lens



31-0160
Installed

Lamps
Listed On
This Page
Are For
Show Or
Off Road
Use and
not D.O.T.
approved.

Warranty

LED Boards will be warranted only. No credit will be issued on any lamps or components with the 33 prefix. Lamps will either be exchanged or repaired and returned to the dealer.



Tail Lamp and Bracket Kit for Bobbed Fender



33-0438
1980-99 Softail Snake Eye License Plate and Tail Bracket Kit.

VT No. Item
33-0438 Kit
33-0439 Tail Lamp Only



33-0379

Radium Chrome Oval Tail Lamp Assembly features chrome bracket with billet oval tail lamp with LED red lamp and amber LED directional signals installed.

VT No.	Year	Model
33-0379	1980-99	WG-Softail
33-0390	2000-up	WG-Softail
33-0380	1993-99	FXDWG
33-0391	2000-up	FXDWG



Maltese Lamp Kits fit Softail models 1980-99. Units feature clear lens with red LED units and clear LEDs for license plate illumination.

VT No.	Item	Color
33-0104	Kit	Clear
33-0105	Lamp Only	Clear
33-0106	Lamp Only	Red



Slice Style Assembly fits 1980-99 FXST-FXWG.

VT No.	Item	Type
33-0799	Assembly	LED
33-0891	Assembly	Bulb
31-4012	Bracket	



Lamps listed on this page are for show or off road use and not D.O.T. approved.
Warranty

LED Boards will be warranted only. No credit will be issued on any lamps or components with the 33 prefix. Lamps will either be exchanged or repaired and returned to the dealer.



33-0833

LED Conversion fits 1999-up XL, FXD, FXST, 1996-07 FLT.

VT No.	Color
33-0832	Red
33-0833	Smoke
33-0831	Clear



33-0832



33-0831



33-2199



31-4012



31-3192

Chrome Deco Tail Lamp Mount is designed to accept Lucas style or Cateye tail lamp, with license plate. Cleanly mounts under fender. Lamp is included with kit.

VT No.	Item	Model
33-2199	Cateye Assembly Kit	1980-99 WG-Softail
33-0610	Cateye Assembly Kit	1993-99 FXDWG
31-4012	Bracket Only	1980-99 WG-ST
33-0584	Bracket Only	1993-99 FXDWG
31-3192	Bracket Only	2000-05 FXDWG
31-3194	Bracket Only	2006-up Softail
33-1017	Lamp Kit	2006-up
33-0306	Cateye Tail Lamp	
33-0302	Lucas Style Tail Lamp	



Back Side 33-0892 View



LED Tail Lamp Kit fits 1973-99 by removing stock tail lamp. Covers existing lamp cut out.
VT No. 33-0892



Tail Lamp

Lamps listed are for show or decorative use only, and not D.O.T. approved.



Chrome Radii™ Tail Lamp Assembly features full LED matrix with amber turn signal bulb built in. Lamp measures 6" long by 2½" wide at the center.
VT No. 33-0605



Thin Cateye Tail Lamp is only ¾" thick with LED.
VT No. 33-0807



33-0306



33-0028



33-1966



33-0286



33-1967



33-1996

Chrome Cat Eye Tail Lamp made of heavy die cast. Parts available separately.

VT No.	Item	Type
33-0306	Light	Complete
33-0028	Light	Complete, LED
33-1966	Red	Lens Plain
33-0286	Grill	Arrow
33-1967	Red	Lens with Blue Dot
33-1996	Clear	Top Lens
15-0665	Gasket, 5 pack	

15-0665

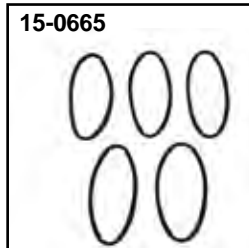

33-0886



33-0887

Cyclops Tail Lamps. Both have studs for mounting.

VT No.	Type	Mounting Studs
33-0886	LED	5½" C-C
33-0887	Bulb	4¾" C-C



Red Slice Style Tail Lamp with LED running and brake light and red lens. Features low profile design to mount to the edge of a chopped rear fender. Replaces 73420-11.
VT No. 33-1550

Warranty

LED Boards will be warranted only. No credit will be issued on any lamps or components with the 33 prefix. Lamps will either be exchanged or repaired and returned to the dealer.



Chrome Billet Oval Tail Lamp features LED array with clear window. 12 volt.

VT No.	Item
33-0443	Tail Lamp
33-0655	LED Array Only



33-0680

Cateye Tail Lamp features smooth red lens with LED board installed. Chrome body has stepped design for updated look.

VT No. 33-0680
Clear Lens Type.
VT No. 33-0919



33-0919



33-0749



33-0750



33-0587

Maltese Inset Oval Tail Lamp.

VT No.	Color	Type	Style
33-0749	Red	With clear	Cross
33-0750	Clear	With red	Cross
33-0751	Red	With red	Cross
33-0587	Red	With bulb	Skull
33-0031	Red	LED	Skull



33-1325



33-1326



33-1093



33-1094



33-1096



33-1099

Tail Lamps.

VT No.	Item
33-1325	Chrome Round Tail lamp
33-1326	Black Round Tail lamp
33-1093	LED type with bracket red plastic lens & chrome housing
33-1094	LED type with bracket red plastic lens & black housing
33-1096	Chrome Universal Tail lamp
33-1099	Black Universal Tail lamp



Chrome Die Cast Box Tail Lamp,
12 Volt.
VT No. Item
33-0310 Lamp
33-2119 Lens



33-1972

Replica Lucas Lamps.

VT No. Style
33-1972 Large
33-0302 Small



33-0302



Cat Face Tail Lamp mounts on flat plate.
VT No. 33-0915



33-0344

Diamond Rear Lamp features a red lens, 12 volt, bolts to stock FXWG-FXST or to cateye mount holes.

VT No. Item
33-2128 Complete Lamp
33-0344 Complete Lamp (LED)
33-2143 Red Lens Only

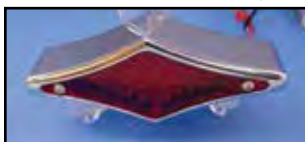

Diamond LED Tail Lamp has bolt pattern to fit cateye applications.
VT No. Back
33-0354 Flat
33-0858 Angled



Spike Tail Lamp with license plate lamp.
VT No. 33-0619



Iron Cross Oval Tail Lamp features LED design with red lens and two clear LEDs for plate illumination. Mounts where any cateye tail lamp with mount.
VT No. 33-0477

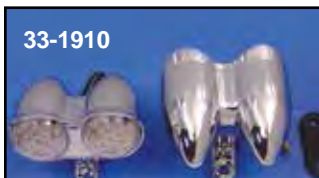

33-1910



33-1911

Oval Chrome Tail Lamps feature visor and LED internals.
VT No. LED Lens
33-1910 Red Clear
33-1911 Red W/turn signal

Tail Lamp



Chrome Big Eye Tail Lamp are constructed of ABS.
VT No. Lens Type
33-0643 Clear LED
33-0644 Red Bulb



33-0767

Katey's Tail Lamp with LED. Measures 6.5" x 1.5" with 2" center to center.
VT No. 33-0767



33-0343



33-0312

Maltese Lamps fit flush mount to steel backing plates.
VT No. Finish
33-0312 Light
33-0343 Light (LED)
33-0595 Lens Only



33-0454



33-0456

VT No. 33-0454 Wire Functions
Black Wire - Ground
White Wire - Running Light
Orange Wire - Brake Light
Red Wire - Blinker Brake Light
Green Wire - Blue LED Light

Warranty
LED Boards will be warranted only. No credit will be issued on any lamps or components with the 33 prefix. Lamps will either be exchanged or repaired and returned to the dealer.

4" Maltese Billet Tail Lamp features center portion acting as brake lamp. 33-0456 features red lens and all red LEDs. 33-0454 features clear lens and red/blue LEDs.

VT No. Lens
33-0454 Clear
33-0456 Red



2 3/8" Square Maltese LED Tail Lamp.
VT No. 33-0820



33-0964



33-0965

Maltese Tail Lamps with LED
VT No. Lens
33-0964 Clear
33-0965 Red



Model "A" Tail Lamp



Model "A" Retro Tail Light with glass lens.
VT No. Finish
 33-1312 Chrome
 33-1313 Black
 33-1314 Stainless

Model "A" Style Chrome Round Tail Lamps.
VT No. Lens
 33-0900 Red
 33-0901 Red with dot

Side Mount XL Tail Lamp

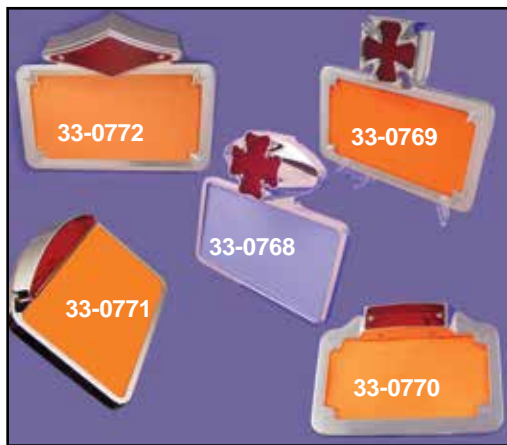

Warranty
 LED Boards will be warranted only. No credit will be issued on any lamps or components with the 33 prefix. Lamps will either be exchanged or repaired and returned to the dealer.



Vertical Side Mount Tail Lamp fits 2004-up.
VT No. 33-1811

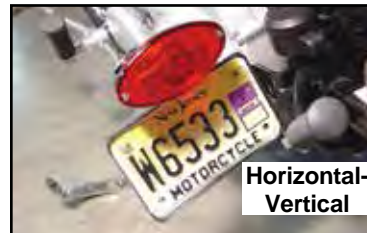

Horizontal-Vertical



Cat Eye Side Mount Lamp Kits bolt to primary cover on 2004-up XL models.
VT No. 33-0852

Chrome Billet Vertical Side Mount Tail Lamp Assemblies feature LED lamps with plate illumination and unique mounting design which incorporate adjuster block. Tail Lamp and plate available without bracket.

79-96 XL	Style	Type	Plate/Lamp
33-0773	Diamond	Vertical	33-0222
—	Cat Eye	Vertical	33-0461
—	Maltese	Vertical	33-0357
33-0768	Iron Cross	Horizontal	33-0263
33-0769	Maltese	Horizontal	33-0262
33-0770	Mini	Horizontal	33-0264
33-0771	Slice	Horizontal	33-0265
33-0772	Diamond	Horizontal	33-0266



Remote Inspection Tag Holder First Offered by V-Twin Mfg. in 1969

Inspection Tag Holders



Inspection Tag Holder is available in stainless or chrome. Measuring 3½" square with ½" or ⅝" mounting hole which can mount to footpeg or shock studs. 31-0282 is square type which clamps on to 1" to 1½" tube with worm clamp included.

VT No.	Item	Type
31-0201	Stainless	.5"
31-0264	Chrome	.5"
31-0983	Chrome	⅝"
31-0282	Chrome	Clamp
31-0933	Black	.5"



Side Mount Lamp Assembly



33-0896



33-0951



33-0955

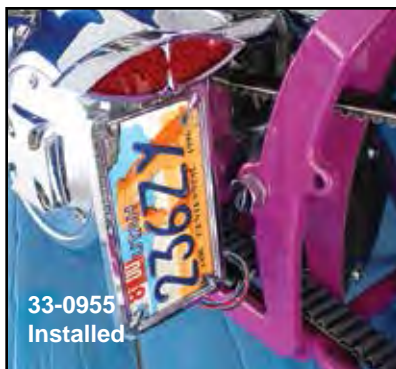

33-0955
Installed



33-0841



33-0953 Installed

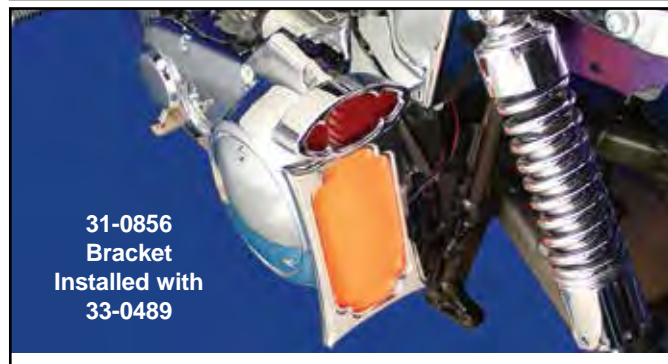

31-0856
Bracket
Installed with
33-0489



31-0986 shown with maltese curved plate



Side Mount Tail Lamp Bracket and Plate Kit bolts to Softail and FXD outer primary covers. Fits 1989-06 Softail and 1989-05 Dynaglide. Kit includes 31-0790 bracket shown.

Kit	Replacement Plate/Lamp	Item
33-0896	33-0805	Slice
33-0951	33-0222	Diamond
33-0952	33-0461	Cateye Lamp
33-0953	33-0357	Maltese Lamp
33-0954	33-0489	Odin Lamp
33-0955	33-0490	Katz Eyez
33-0841	—	Pirate

LED

Warranty

LED Boards will be warranted only. No credit will be issued on any lamps or components with the 33 prefix. Lamps will either be exchanged or repaired and returned to the dealer.

Side Mount Brackets will mount vertical flat side mount units to Softail or FXD primary or Softail pivot pin on left side. Bracket 31-0791 shown installed with 33-0357 lamp.

VT No.	Type	Year	Model
31-0790	Primary	1989-06	Softail
		1989-05	FXD
31-0986	Primary	1986-06	Softail
	Curved	1989-05	FXD
31-0891	Primary	2006-up	FXD
31-0791	Pivot	1987-99	Softail
31-0856	Primary	1965-88	Big Twin
31-0896	—	Bolts	Softail
31-0721	Belt Drum	1986-up	Softail

**LED**

Side Mount Tail Lamp



Chrome Side Mount Tail Lamp Assembly features LED billet oval lamp, curved plated area to fit $\frac{3}{4}$ " or 1" axle on 1986-up Softail models.

VT No. 33-0569



Curved Lady Luck LED Tail Lamp Assemblies to fit Softail models with $\frac{3}{4}$ " or 1" axle.

VT No. 33-0282



33-0282



Chrome Vertical Side Mount Tail Lamp Assembly features total billet construction including LED billet oval tail lamp with flat lens. Fits 1986-up Softail models.

VT No.	Item
33-0588	Assembly
33-0443	Lamp Only



33-0210



33-0217



33-0215



33-0218

Iron Cross Side Mount Lamp Assemblies fit 1986-up Softail models with $\frac{3}{4}$ " or 1" axle.

VT No.	Style
33-0210	Vertical
33-0217	Horizontal
33-0215	Curved Vertical
33-0218	Vertical



Shoulder Nut allows mounting of Billet side mount tail lamp assemblies to early model rear axles. Fits Billet type with 1" to $\frac{3}{4}$ " sleeve type mount brackets. Use VT No. 44-0755 on 1" axles fitted to 06-up FXD models.

VT No.	Size	Axle
44-0376	$\frac{5}{8}$ x 18	$\frac{3}{4}$ "
44-0755	$\frac{3}{4}$ x 16	1"

Billet Side Mount



33-0458



33-0459



33-0457

Katzeyz LED Assemblies available as side mounts 1986-up Softail units or as tail lamp only. Tail lamp features full LED with license plate light with 2" center to center mount holes, to fit where cateye or similar lamps will install.

VT No.	Type
33-0458	Vertical
33-0459	Curved
33-0457	Horizontal
33-0767	Tail Lamp Only
33-0460	Fender Mount



33-0767



Chrome Radii™ Side Mount License Plate Assembly fits $\frac{3}{4}$ " axle on 1986-up Softail models.

VT No. 33-0630

Warranty: LED Boards will be warranted only. No credit will be issued on any lamps or components with the 33 prefix. Lamps will either be exchanged or repaired and returned to the dealer.



33-0792



33-0843



33-0844

Tail Lamp Assembly fits Softail models with $\frac{3}{4}$ " or 1" axle.

VT No.	Style	Style
33-0792	Spike	Curve
33-0843	Pirate	Flat
33-0844	Pirate	Curve



33-0469



33-0898

Incurvate License Plate Bracket includes LED diamond lamp to fit 1986-up Softail models with $\frac{3}{4}$ " or 1" axle.

VT No.	Style
33-0469	Diamond
33-0898	Slice

Lamps listed are for show or decorative use only, and not D.O.T. approved.



Vertical Side Mount Maltese Tail Lamp includes light, chrome backing plate and side mount bracket to fit 5/8" axles.

VT No. 33-0363



33-0347 Installed



Originally developed in 1970 by Clown Cycle, NYC.

Chrome Side Mount Tail Lamp Kit fits right or left side.

VT No. 33-0307



33-0345

Side Mount Cateye Tail Lamp Kit feature die cast cateye lamp with chrome recessed plate. To fit 5/8" axles.

VT No.	Style
33-0345	Horizontal
33-0364	Vertical



33-0611

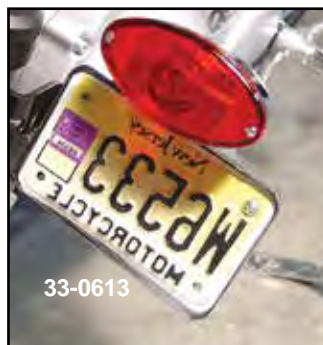

33-0613

Tail Lamp and Mounting Plate Set includes lamp and backing plate which may be sissy bar or side mounted (by purchase of bracket).

VT No	Type	Size
33-0611	Lucas	4" x 7"
33-0612	Lucas	5" x 7"
33-0613	Cateye	4" x 7"



Side Mount Tail Lamp



33-1031

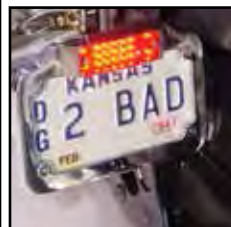

42-1525

Swivel Side Mount Bracket Kit will mount in horizontal or vertical position with a set screw mounts to side mount brackets.

VT No. Item
33-1929 Bracket Kit
42-1525 Plate Holder Only
33-1031 Chrome Kit



33-0414



33-0347

Maltese Side Mount Kit includes chrome steel plate, bracket and lamp with bulb.

VT No.	Type
33-0414	With Bracket
33-0347	Without Bracket
31-0175	Bracket Only



Chrome Bushing Kit allows use of 3/8" or 1/2" bolt mounting of Softail type billet side mount assemblies.

VT No. 37-0048



Chrome Side Mount Tail Lamp Kit fits 1986-99 Softail models mount bracket replaces left side axle adjuster.

VT No. 31-0595

**LED**

Billet Side Mount



33-0361



33-0766



33-0362



33-1917



33-0764



33-0367

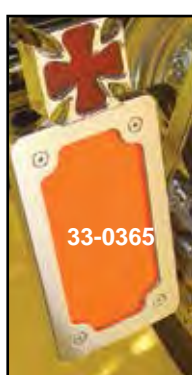

33-0365



33-0366



33-0455

Warranty

LED Boards will be warranted only. No credit will be issued on any lamps or components with the 33 prefix. Lamps will either be exchanged or repaired and returned to the dealer.

Chrome Billet Side Mount Assembly features 2.5" square LED Maltese lamp.

VT No.	Type	Mounting Type
33-0361	Vertical	Softail
33-0766	Vertical	Softail
33-0362	Horizontal	Softail
33-1917	Horizontal	Softail
33-0764	Vertical Curved	Softail
33-0367	Vertical	1/2" or 3/8" Stud
33-0365	Vertical	3/8" Axle Nut
33-0366	Horizontal	Axle Nut
33-0455	Lamp Only	—

1124

Brackets



Chrome Mount Bracket mounts to Softail belt guard mounts on 1986-99.

VT No. 31-0647

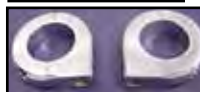

Side Mount Tail Lamp Clamp Sets will mount 31-0647 to frame rear sections. Accepts 3-bolt plate and lamp assemblies.

VT No	Size
31-0695	1"
31-0696	1 1/8"
31-0697	1 1/4"
31-0698	1 3/8"



Chrome Billet Side Mount Brackets fit into stock swing arm.

VT No.	Year	Model
31-0714	1991-05	FXD
31-0727	1973-84	FX-FL
	1979-96	XL
44-0682	5/16 x 24	Nut Set
44-0683	5/16 x 18	Nut Set



31-0770

Chrome Lay Down Tubing Mounts will attach vertical Billet side mount tail lamps from our catalog to 1" and 1 1/8" tubing. Mounting requires drilling and tapping two 1/4" x 20 holes.

VT No.	Size
31-0769	1"
31-0770	1 1/8"



Billet Side Mount Brackets feature 1/2" hole with a 3/8" adapter bushing so bracket can mount to shock bolts on swing arm models. Use for mounting side mount units on FXR-FXD models. Brackets fit flat backed Billet lamp assemblies:

33-0582, 33-0588, 33-0568, 33-0566, 33-0352

VT No. 31-0716 3/8" or 1/2"



31-0914



31-1204

31-0914
Installed

Note:
Lamp not included.

Billet Clamp On Side License Plate Mount will accept 3-bolt plate units for left side mounting. Order flat or curved lamp assembly separate.

VT No.	Fits
31-0914	Curved
31-1204	Flat



31-0729

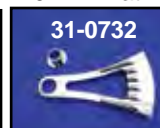

31-0732

Billet Side Mount Bracket.

VT No.	Style
31-0729	Flat
31-0732	Curved
44-0660	3/4" -1" Bushing



LED Side Mount Tail Lamp



33-0640



33-0641

Note: Side Mount Units available with bracket to mount to shock bolt with $\frac{3}{8}$ " or $\frac{1}{2}$ " thread on 1979-up models or with $\frac{5}{8}$ " x 20" acorn nut to axle on 1967-78 XL's or Rigid applications. Softail types fit 1986-up Softail models.

Side Mount Billet Chrome Tail Lamp Assemblies feature mini rectangular lamp.

VT No	Type	Mounting Type
33-0383	Skull	Softail
33-0384	Plain	Softail
33-0722	Skull	$\frac{1}{2}$ " or $\frac{3}{8}$ " Stud
33-0723	Plain	$\frac{1}{2}$ " or $\frac{3}{8}$ " Stud
33-0640	Skull	$\frac{5}{8}$ " Axle Nut
33-0641	Plain	$\frac{5}{8}$ " Axle Nut
33-0654	LED	Array only for Above



33-0395



33-0396



33-0394

Billet Noid Side Mount Units fit 1986-up Softail.

VT No.	Style
33-0394	Vertical
33-0396	Curved
33-0395	Horizontal



Billet Side Mount Lamp features LED with $\frac{1}{2}$ " mount hole, with $\frac{1}{2}$ " x 1" spacer for shock or frame mounting.

VT No. 33-1249



33-0353



33-0385



31-0567

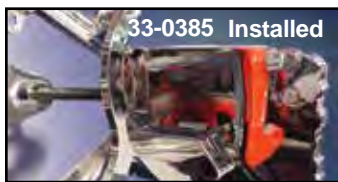

33-0385 Installed

Side Mount Billet Tail Lamp Bracket fits left side of 1986-99 FXST or can be attached with clamps. Order clamps separately. Utilizes 3-bolt plate and lamp assembly. Builder must use clamps or fabricate brackets to attach to frames. Lamps include 3 hole plate to mount to 31-0647.

VT No.	Item	Style
31-0647	Bracket	—
33-0353	Lamp	Diamond
33-0385	Lamp	Skull
33-0567	Lamp	Slice



33-0593



33-1918



33-0635



33-0635



33-0724



33-1135

Chrome Billet Vertical Tail Lamp Assembly to fit 1986-up Softail models. Features LED slice tail lamp.

VT No.	Mounting Type
33-0582	Flat
33-1135	Flat
33-0593	Curved
33-1918	Flat
33-0635	$\frac{5}{8}$ " Axle Nut
33-0724	$\frac{1}{2}$ " or $\frac{3}{8}$ " Stud
33-0653	LED Array Only



33-0568



33-0721



33-1136

Billet LED Slice Side Mount Tail Lamp Assembly.

VT No.	Mounting Type	Finish
33-0568	Softail fits $\frac{3}{4}$ " or 1" axle	Chrome
33-1525	Softail fits $\frac{3}{4}$ " or 1" axle	Black
33-0639	As Above $\frac{5}{8}$ " Axle Nut	Chrome
33-0721	$\frac{1}{2}$ " or $\frac{3}{8}$ " Stud	Chrome
33-1136	Softail fits $\frac{3}{4}$ " or 1" axle	Chrome

Warranty

LED Boards will be warranted only. No credit will be issued on any Lamps or components with the 33 prefix. Lamps will either be exchanged or repaired and returned to the dealer.



LED Tail Lamp



33-0371



33-0416



33-0373



33-0416 Installed



4 X 4 Red Baron Cross Lamp Assemblies. Softtail styles feature bushing to accept 1" or 3/4" axle with brake and tail lamp only.

VT No.	Style	Type
33-0371	Curved Vertical	Side, Softtail
33-0416	Flat Vertical	Side, Softtail
33-0373	Flat Vertical	



33-0566



33-0725

Chrome Billet Side Mount Tail Lamp Kit features vertical plate area with cat eye LED tail lamp.

VT No.	Mounting Type
33-0566	Softtail
33-0638	5/8" Axle Nut
33-0725	1/2" or 3/8" Stud

Warranty

LED Boards will be warranted only. No credit will be issued on any lamps or components with the 33 prefix. Lamps will either be exchanged or repaired and returned to the dealer.



Skull Tail Lamp fits
VT No. 33-1475



33-0350

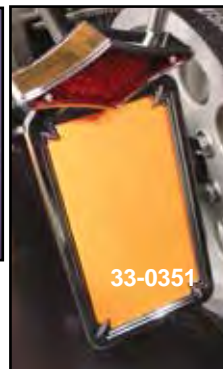

33-0351



33-0352



33-0631



33-0726



33-0727

Diamond LED Billet Tail Lamp Assemblies. Full 12 volt LED array installed. Plate and lamp set does not include mount bracket.

VT No.	Style	Mounting Type	Plate/Lamp
33-0350	Vertical Curved	FXST-FLST	33-0234
33-0351	Vertical	FXST-FLST	33-0222
33-0352	Horizontal	FXST-FLST	33-0266
33-0631	Vertical Curved	5/8" Axle Nut	
33-0632	Vertical	5/8" Axle Nut	
33-0633	Horizontal	5/8" Axle Nut	
33-0726	Vertical	1/2" or 3/8" Stud	
33-0727	Horizontal	1/2" or 3/8" Stud	
33-0858	Lamp Only		
33-0895	Lens Only		
33-0652	LED Array		



33-0741



33-0741
Back



33-0742



33-0742
Back

Billet Side Mount Tail Lamps fit FXD 1991-05 models, vertical type.

VT No.	Style
33-0741	Diamond
33-0742	Cat-eye

LED Curved Side Mount

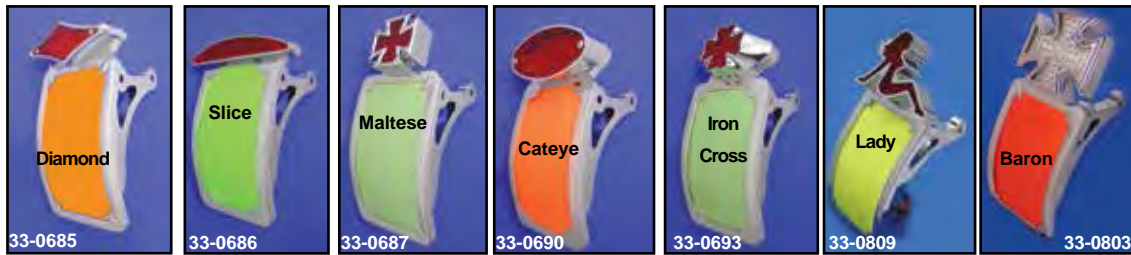

Chrome Billet Curved Tail Lamp Assembly mounts to outboard starter housing on York, BDL and Primo 3", 3 3/8" and 3 1/2" belt drives. Complete assembly includes curved plate/tail lamp holder and mounting bracket. Curved Plate/Tail Lamp Assembly also sold separate.

VT No. Type
33-0685 Diamond
33-0686 Slice
33-0687 Maltese
33-0690 Cateye
33-0693 Iron Cross

VT No. Type
33-0462 Odin
33-0463 Katz
33-0795 Spike
33-0809 Lady
33-0803 Baron

Warranty
LED Boards will be warranted only. No credit will be issued on any Lamps or components with the 33 prefix. Lamps will either be exchanged or repaired and returned to the dealer.

Side Mount

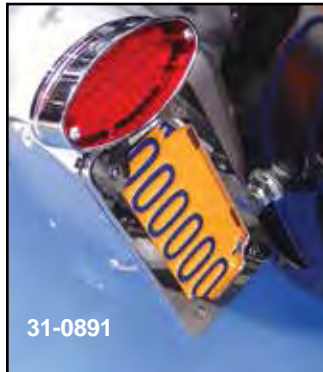

Flat Side Mount Lamp Bracket adapts vertical LED units to 2006-up FXD-FXDWG and 2007-up Softail's. Order lamp assembly separately.
VT No. 31-0891

31-0891 bracket use to mount 33-0588 Lamp assembly on 2007 Softail or 2006-up FXD

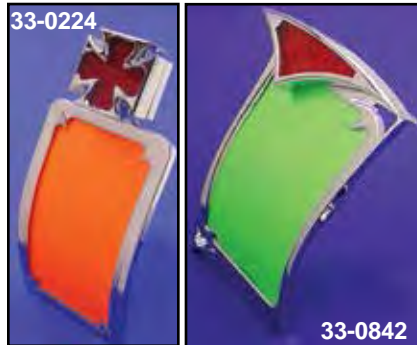

Lamps Listed On This Page Are For Show Or Off Road Use and not D.O.T. approved.



Plate and Lamp Set available separately without bracket.

Plate/Lamp Type
33-0234 Diamond
33-0223 Slice
33-0224 Maltese
33-0225 Cateye
33-0226 Iron Cross
33-0487 Odin

Plate/Lamp Type
33-0488 Katz
33-0800 Spike
33-0802 Lady
33-0801 Baron
33-0842 Pirate
31-0721 Bracket for Belt Drive Mount
31-0732 Bracket for Axle Mount

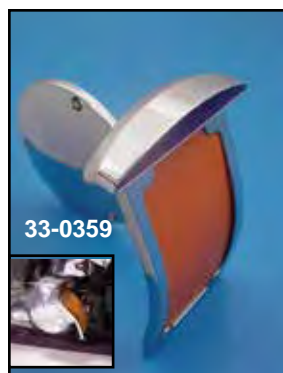

LED Derby Mount Tail Lamp

Billet Chrome License Plate Assemblies with derby cover mount. Available with 3 or 5 hole design. ***Note:** 1999-06 will not fit 2007-up.

3 Hole Derby	5 Hole Derby*	Lamp
1970-98	1999-2006	
33-0355	—	Diamond
33-0359	33-0360	Slice
33-1007	—	Box

Warranty
LED Boards will be warranted only. No credit will be issued on any Lamps or components with the 33 prefix. Lamps will either be exchanged or repaired and returned to the dealer.



Chopper Tail Lamp

Chopper 12 Volt Tail Lamp with red lens are not DOT approved and are for decoration or show use only.

Chrome	Black	Item
33-1022		Warbird LED
	33-1023	Finger LED
	33-1024	Warbird with hinged
33-1025		Maltese LED
	33-1026	"FCUK" LED
33-1028	33-1027	Round



Tail Lamp Wire

Tail Lamps Wires. Cotton Braided Wires

32-9306	1936-47	All
32-9307	1948-69	All
32-7553	1934-69	Servi-car and Sidecar

PVC Covered Tail Lamp Wires fit 1970-up.

32-9309	1970-72 FL, 1971-72 FX, 1973-77 FL
32-9310	1973-77 FX-FXE
32-9311	1978-84 FL
32-9313	1978-84 FX-FXE
32-9331	1987-90 ST
32-9336	1991-95 ST
32-0486	1996-up ST



Tail Lamp Connector includes wire harness to be spliced to replacement.

VT No.	Type
32-0491	Deutsch
32-0944	6 Pin Amp

LED Side Mount Lamp

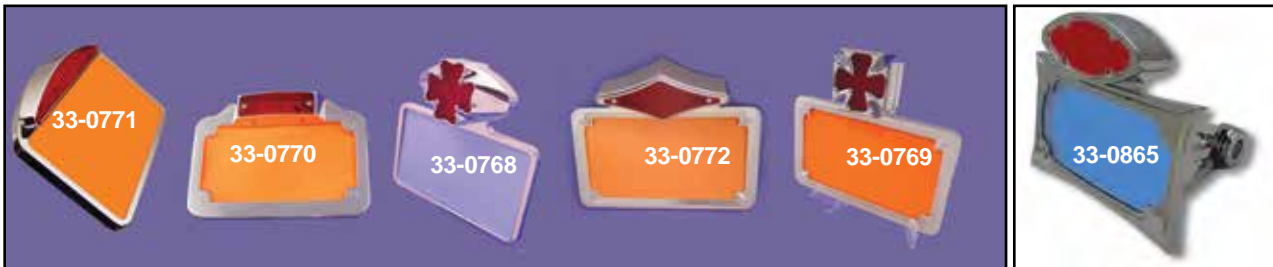

Chrome Billet Vertical Side Mount Tail Lamp Assemblies feature LED lamps with plate illumination and unique mounting design which incorporate adjuster block. Tail lamp and plate available without bracket.

1973-84 Big Twin

1979-96 XL	Style	Type	Plate/Lamp
33-0773	Diamond	Vertical	33-0222
—	Cat Eye	Vertical	33-0461
—	Maltese	Vertical	33-0357
33-0768	Iron Cross	Horizontal	33-0263
33-0769	Maltese	Horizontal	33-0262
33-0770	Mini	Horizontal	33-0264
33-0771	Slice	Horizontal	33-0265
33-0772	Diamond	Horizontal	33-0266



Odins FXST Side Mount Tail Lamp Assembly features 12 volt LED tail lamp and either vertical or horizontal mounting type.

VT No.	Item
33-0864	Vertical Softail
33-0865	Horizontal Softail
33-0866	Vertical Curve Softail
33-0867	Lamp Only



Warranty

LED Boards will be warranted only. No credit will be issued on any lamps or components with the 33 prefix. Lamps will either be exchanged or repaired and returned to the dealer.



Retro Fender Mount Taillamps



33-1526



33-1527



33-1528



33-1529

LED Round Tail Lamp

Chrome Black Lens

33-1526 33-1527 Red (Two Bolt)

33-1528 33-1529 Smoke



33-1001

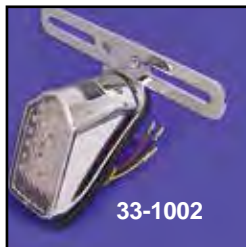

33-1002



33-1133

Mini Tombstone measures 4.5" long by 2.5" wide. Order bracket 31-0200 to fit 33-1001 lamp.

VT No.	Type	Finish
33-1001	Without bracket	Chrome
33-1002	With bracket	Chrome
33-1133	With bracket	Black

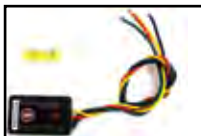

Stoplight Sensor.
VT No. 33-1181



33-1036



33-1037



33-1038



33-1039

Chrome	Black	Item
33-1036		Round Tail Lamp
33-1037		Torpedo Bullet Style
33-1038		Round Tail Lamp with 12 volt bulb
33-1039		Wipac British Style



33-1010

Aluminum PK Tail Lamp. Original 1940's styling with cone shaped glass lens, 12 volt.

VT No. Finish

33-1010 Polish

33-1018 Chrome



33-0316

33-0315



33-0087



33-0381



33-0382

Mini Cateye Tail Lamp Kit includes chrome tail lamp and alloy mount bracket. Not approved for street use.

VT No.	Size	Item
33-0315	Small	Kit
33-0316	Large	Kit
33-0381	Small	Lamp Only
33-0382	Large	Lamp Only
33-0087		"STOP" Kit



Tail Lamp



Maltese LED Lamp Kit is 2 3/8" square with red lens mounted black bracket separately.

VT No. Item
33-0824 Kit
33-0820 Maltese
31-0866 Bracket



Tail Lamp with red bulb with a red lens. Lamp has swivel 2 hole mounting bracket.

VT No. 33-0061

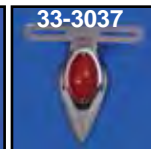

Fresno Chrome Teardrop Tail Lamp Assembly features die case construction and stainless strap license plate bracket.

VT No. Item Type Lens
33-3036 Lamp Bulb Red
33-0198 Lamp LED Clear
33-3037 Lamp LED Red
31-0663 Bracket

Fender Mount Tail Lamp

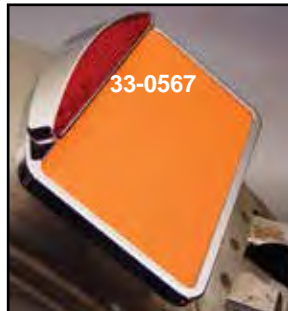

Chrome Billet Fender Mount LED Tail Lamps mount to 3 bolt position on stock fenders. Rubber pad included.

VT No. Item
33-0353 Diamond
33-0567 Slice
33-0385 Skull
33-0765 Maltese
33-0216 Iron Cross
33-0289 Zoid
33-0460 Katzyeyez
33-1919 Clear
33-1904 Slice



Radii LED Fender Mount Tail Lamp features Billet bracket with Billet oval LED lamp with LED amber turn signals.

VT No. 33-0609



Chrome Fender Mount Oval Tail Lamp Assembly mounts to stock 3 hole style pattern.

VT No. 33-1905

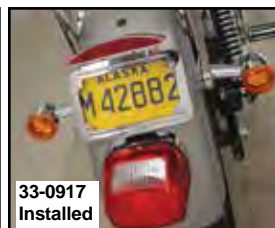

Chrome Billet Fender Mount Tail Lamp features LED slice tail lamp. Unit bolts in 3 hole license plate bracket location.

VT No. 33-0917
1130



33-0353
Installed

Warranty

LED Boards will be warranted only. No credit will be issued on any Lamps or components with the 33 prefix. Lamps will either be exchanged or repaired and returned to the dealer.

Lamps listed are for show or decorative use only, not D.O.T. approved.



Fender Mount Tail Lamp



33-1977



33-2140



33-0600



33-0617



33-0885



33-0621



33-1972



Chrome Fender Mount Tail Lamp features clear lens red LED bulb.
VT No. 33-0885



33-0622



33-0302



33-0911



33-0912

Mini-LED Cat Eye Tail Lamp features 15 LEDs, in a 4½" W x 1" H lamp with an alloy plate mount with 6¾" width.

VT No.	Lens
33-0911	Clear
33-0912	Red

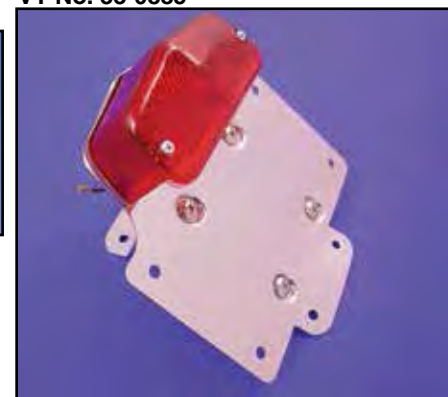

Chrome Fender Mount Tail Lamp Assembly includes license plate mount and fender bracket in chrome steel.
VT No. 33-0308

- Sport Tail Lamp Assembly** features aluminum body and lamp, for show use only.
- | VT No. | Item |
|---------|-----------------------------------|
| 33-2140 | Complete, Aluminum, large |
| 33-1977 | Complete, Chrome, large |
| 33-0600 | Complete, Aluminum, small |
| 33-0617 | Complete, Chrome, small |
| 15-0577 | Gasket for 33-2140 and 33-1977 |
| 33-1972 | Lamp Only for 33-2140/33-1977 |
| 33-2126 | Lens Only for 33-2140 & 33-1977 |
| 33-0302 | Lamp Cpt for 33-0600/33-0617 |
| 15-0543 | Lens Gasket for 33-1972 |
| 33-0621 | Complete Chrome, 12 V with cateye |
| 33-0622 | Complete Chrome LED with cateye |



Snake Eye Tail Lamp. Lens measures 16 cm x 4 cm, with alloy license plate bracket.

VT No.	Item	Type
33-0435	Kit	Bulb
33-0651	Kit	LED
33-0439	Lamp Only	LED
33-0902	Lamp Only	LED

Lamps listed are for show or decorative use only, and not D.O.T. approved.



Fender Mount Sparto Lamp

33-1079



Sparto Tail Lamp with red lens mounts to fender. Bulb type.
VT No. 33-1079

33-0334



33-1290



BOBBER

© 2001



33-1278

P-K Sport Tail Lamp features red lens with clear license plate window.

VT No.	Type	Lens	Finish
33-0334	Bulb	Red	Chrome
33-1290	Bulb	Red	Black
33-1278	LED	Clear	Chrome



Mini Round Tail Lamp includes brake and tail lamp with 12 volt bulb.
VT No. 33-0676

33-1326



33-1325



33-0830



33-0829



Round Bobber Tail Lamp.
Bulb LED Finish
33-1325 33-0830 Chrome
33-1326 33-0829 Black

33-1940



33-1941



33-1322



Replica Crocker Fender Mount Tail Lamp features accurate cast alloy housing with glass lens installed and license plate bracket included.

VT No.	Item
33-1940	Polished
33-1941	Chrome
33-1322	Chrome with facets
15-0546	Gasket

33-0327



33-0331

33-1289



Replica Sparto Tail Lamp features red lens with license plate clear window.

VT No.	Finish
33-0327	Polished
33-0331	Chrome
33-1289	Black

33-0041



33-0303



33-2000



Sparto Style Tail Lamp features die cast housing in polished or chrome with gasket for fender mounting.

VT No.	Item	Type
33-0041	Chrome	LED
33-0303	Polished	Bulb
33-2000	Chrome	Bulb
33-0326	Black	Bulb
33-0510	Red Lens	
15-0709	Mount Gasket, each	

33-0326



33-0510





Vintage Style Tail Lamp



Tail Lamps.

VT No.	Finish	Type
33-2245	Black	Surface Mount, Dual Filament
33-2235	Black	1" Round, Black with Black Flange Base
33-2236	Black	1.5" Round, Black with Black 2 1/4" Flange Base
33-2237	Black	2" Round, Black with Round Black Base
33-2238	Black	Teardrop, Black with Red Lens and Base, Order License Plate Bracket Separately
33-2243	Chrome	Teardrop, Black with Red Lens and Base, Order License Plate Bracket Separately
33-2239	Red Lens	Star 3.5" Wider Mound Stud 1.5" apart
33-2240	Mini 4"	Wide with Mount Studs 3.5" apart
33-2241	Step Lamp	with White LED with Two Screws 1.5" Long x 5" Wide 8000 MCD
33-2242	Fender Mount	with Alloy Bracket and Clear Lens LED
33-0900	Chrome	Round "Stop", Model "A" Style
33-0901	Chrome	Round "Stop Lamp, Model "A" Style with Blue Dot
33-1059	Chrome	Skull Style Bobber, includes black mounting bracket
33-1346	Black	Round "Stop" LED Lamp
33-1423	Black	Vintage BMW



33-1045



33-1046



Stop Tail Lamp for fender mounting with 12 volt bulb.
VT No. 33-1927

Bates LED Tail Lamp.

VT No.	Finish
33-1045	Chrome
33-1046	Black



33-1301



33-1061



33-1347



33-1050



33-1063



33-1062



33-1051

Bobber Black Tail lamp with bezel. Universal fender mounting type.
VT No. Bezel
33-1347 Alloy
33-1050 Black
33-1051 Copper

Bobber Mini Tail lamps not with red lens and black bracket for highway use.

LED	Bulb	Size
33-1085	33-1061	1"
33-1086	33-1062	1.5"
—	33-1063	2"
33-1301	—	1"



Twin Round Tail Lamp with mounting bracket. Features two mini round tail lamps and alloy number plate bracket for fender mounting.
VT No. 33-0744



Tombstone Tail Lamp

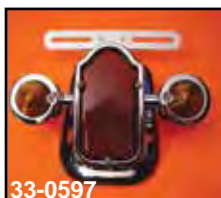

Replica Tail Lamp feature black license plate bracket, glass lens and cloth wire loom. Tombstone tail lamp components available separately.

VT No.	OEM	Finish
33-0329	68002-47B	Chrome
33-0328	68002-47A	Black



Components for Replica Tail Lamp.

33-1284	68085-47	Black Rim
33-0558	68086-47	Raw Rim
33-0528	68086-47	Chrome Rim
33-0840	—	Guide
33-0502	68090-47	Red Lens, Glass
33-0480	—	Red Lens, Glass, Tombstone
33-2108	68090-47	Red Lens, Glass, Maltese
33-2124	68093-47	Red Lens, Plastic
33-0146*	68093-47	Clear Top Lens, Glass
33-2079	68093-47	Clear Top Lens, Plastic, Kit
15-0413	68121-47	Clear Top Lens, Plastic
15-0305	68122-47	Clear Top Lens, Gasket
15-0208	68123-47	Red Lens Gasket
15-0323	68123-47	Beaded Mount Gasket
33-0498	68135-47	Replica Foam Mount Gasket
31-0241	68150-49	Top Lens Clip
31-0324	—	Replica Plate Bracket
31-0047	—	Plate Bracket
12-2526	68672-38	Plate Bracket
32-9307	—	Chrome Rim Screw
32-0959	—	Cloth Wire
33-0840	—	Cloth Wire Assembly
33-1057	—	Glass Lens, Red
28-0666	—	Bulb Socket
33-1399	Kit	Bushing
		1947-49

*Note: Includes plastic lens, gasket and mounting clip.

15-0323



Tombstone Rebuild Kits.

VT No.	Year
33-1309	V-Twin Type
33-1399	1947-49
33-1315	1950-54



Tombstone Lamps with glass lens and guide bracket.

VT No.	Year
33-1471	Chrome
33-1472	Black



Black Die Cast Tombstone Tail Lamp with a 12 volt 23/8 watt clear bulb and a red lens features a black finish. License plate cross bracket and gasket are included.

VT No. 33-1473



31-0324



31-0047



31-0241



31-0047 Close Up

License Plate Brackets for tombstone tail lamps.

VT No.	Finish	Brand	Fits
31-0324	Black	VT	1947-49
31-0241	Black	Guide	1949-54
31-0200	Chrome	VT	1947-48
31-0095	Black	VT	1947-54
31-0047	Black	VT	1947-50

Lamps listed are for show or decorative use only, not D.O.T. approved.



33-0171

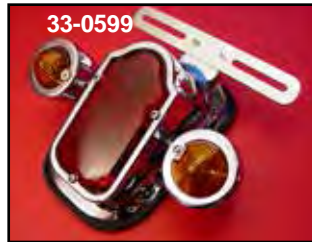

33-0599



33-0185



33-2162

Tombstone Tail Lamp Kit includes die cast chrome tail Lamp license plate bracket and chrome plated steel adapter plate which will mount to all Big Twin stock rear fenders, to replace the original style Lamp.

VT No.	Item	Type	Year	Note: 33-0185 fits 99-up stock fenders with rectangular cut out for tail Lamp
33-0171	Kit	Bulb	1973-98	
33-0599	LED		1973-98 with Signal	
33-0185	Kit	Bulb	1999-up	
33-2162	Adapter only		1973-98	

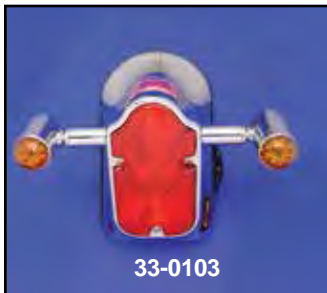

33-0103



Wide Tombstone Tail Lamp Assembly feature LED units in turn signal lights to fit stock 1973-99 rear tail lamp cutout.

VT No. 33-0103



33-1247

Tombstone Tail Lamp features full red lens, to give side view when lit.

VT No.	Type
33-1247	Bulb
33-1248	LED (48 mA)
33-2208	Lens



33-0434



33-2161

Skull Rim is available with or without blue dot fits early style tombstone tail lamps 33-0305, 33-0171, 33-0185 and 33-0599.

VT No.	Type
33-0434	With Dot
33-2161	Without Dot

Tombstone Tail Lamp

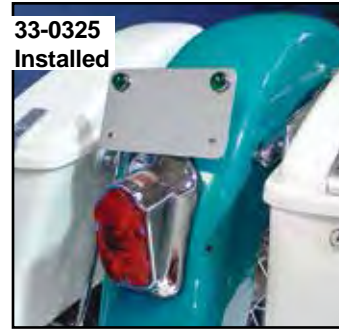

33-0325
Installed



33-0338,
33-0325
33-0333
33-0339
Installed



33-0339



33-0941

Tombstone Tail Lamp Assembly is larger than conventional size tombstone and is used with stock 31-0158 chrome license plate bracket to fit 1973-98 models. 33-0311, 33-0599 and 33-0182 include chrome cross bracket.

VT No.	Type	Year/Fender
33-0325	Bulb	1973-98
33-0333	LED	1973-98
33-0311	Bulb	Smooth
33-0338	Bulb	1999-up FXD
33-0339	LED	1999-up FXD
33-0941	Bulb	Without Window
33-0646	Lens Only	All

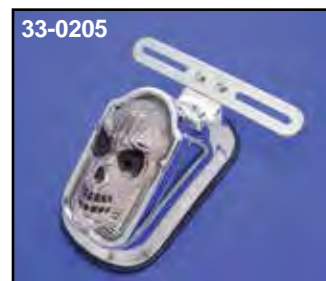

33-0205

Skull Clear Face Tombstone Lamp features die cast construction with LED board.

VT No. 33-0205



Chrome Tombstone Tail Lamp includes skull rim lens grill. Kits include die cast chrome tail lamp license plate bracket and chrome plated steel adapter plate which will mount to all Big Twin and XL stock rear fenders, to replace the original style lamp.

VT No.	Item	Fits
33-0313	Tail Lamp	Custom
33-0190	Kit	1973-98
33-0191	Kit	1999-up

Lamps listed are for show or decorative use only, and not D.O.T. approved.



Tail Lamp



33-2160



33-2152

Bobber Tail Lamp is a replica version of late 1940's black tail lamp with chrome bullet hood and glass lens. Mounts to fender and includes license mount plate slots.

VT No. Finish

33-2160 Chrome

33-2152 Black

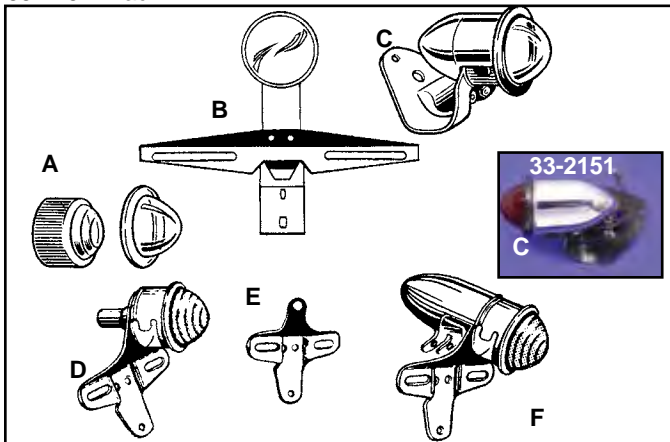

Early Tail Lamps and Parts. All complete lamps include glass lenses and bulb socket. **Note:** Lenses are in glass.

VT No.	#	OEM	Year
33-1521	A	—	1924-27
33-2154	A	68092-25	1935-38
		68091-20	Lens Set
15-0582			1925-38 Gasket Set, Round Style
15-0719		68126-36	Gasket
15-0718		68125-25	Gasket
33-2147		68105-20	Lens Ring
33-2150	B		Complete 1915-33, dual
33-3034			Tail Lamp
33-2151	C		Complete, faceted
31-0237			1952-54 Kit with Chrome Hood
33-2174	D		1952-54 K License Plate Bracket
33-2152	D		Complete VL, Single
33-2177	D		Complete VL, Dual
49-2545	E		As Above with Chrome Cup
33-2160	F		1934-38 Bracket Only
33-0972			1947-55 Hummer with Chrome Hood
33-1951			Clear Cup Lens
			Morse Nut



Bracket for vintage scone tail lamp assembly. Fits 1999-up FXD and XL.
VT No. 31-0594

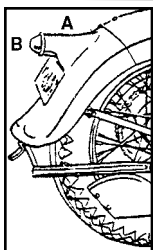

49-2589
Installed



49-2589

1934-38 Tail Lamp & Shroud. Shroud must be welded to fender, tail lamp bolts on underneath. Order separately.

VT No. # Item

49-2589 A Shroud

33-2152 B Complete Tail Lamp



33-0304



33-0740



33-0735



31-9998

Beehive Tail Lamp bracket included as on 1939-46 models, for decorative use only, not D.O.T. approved. 33-0740 steel lamp has a glass lens, but does not include a 31-9998 bracket.

VT No.	Item	Type	Lens
33-0304	Complete	Chrome	Plastic
33-0980	Complete	Chrome	Glass
33-0950	Replica	Chrome	Plastic
33-0735	Replica	Black	Plastic
33-0740*	Replica	Black	Glass

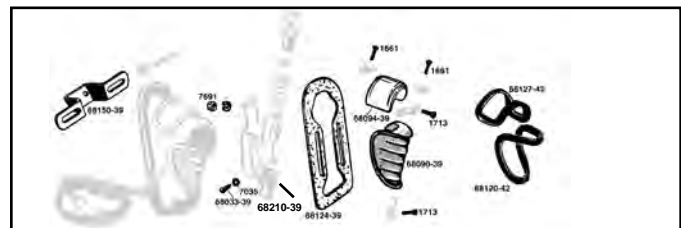

33-1336

Parts for 1939-48 Beehive Tail Lamp available separately.

VT No.	OEM	Item	Type
33-1987	68094-39	Top Lens	Plastic
33-1988	68090-39	Red Lens	Plastic
33-2051	68094-39	Top Lens	Glass
33-2052	68090-39	Red Lens	Glass
15-0667	68127-42	Top Lens	Gasket
15-1330	68120-42	Red Lens	Gasket
31-0401	68150-39	Bracket	Chrome
31-9998	68150-39	Bracket	Parkerized
9813-12	68033-39	Mount Bolt Kit	Parkerized
15-0325	5056-39	Mount Gasket	Paper
15-0291	5056-39	Mount Gasket	Rubber
32-0959		Cloth Wire	Assembly
32-9307		Cloth Wire	
33-1336		Kit	Lens
33-2256	68210-39	Lamp Base	

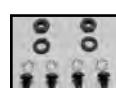

Beehive Tail Lamp Mounting Kit for 1936-46. Screws also fit 1936-38 dash cover.

VT No. 9813-12

Lamps listed are for show or decorative use only, not D.O.T. approved.

1955-72 Tail Lamp and Plate Holder



33-0300



33-0299



33-1949

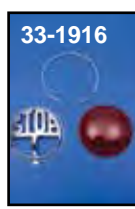

33-1916

"Stop" Tail Lamp Round Style as used on early bobbers.

VT No. Item

33-1950 Kit, Bulb

33-3039 Kit, LED

33-1949 Lamp

33-1346 Lamp LED

33-1916 Lens Kit

Stock Type Tail Lamp fits 1955-72 FL-XL models, includes lens housing and internals, complete.

VT No.	Item
33-0300	Chrome Complete Lamp
33-0299	Primer Complete Lamp
33-0838	Chrome with Blue Dot
15-0209	Fender Gasket (Rubber)
15-0322	Fender Gasket (Foam)
15-0760	Fender Gasket (Sponge)
15-0301	Lens Gasket, 5 pack
33-1963	Red Lens Glass
33-0504	Red Plastic Lens
33-0519	Blue Dot Red Plastic Lens
33-1964	Chrome Rim
33-0530	Clear Top Lens only, 1969-72
15-0302	Top Lens Gasket



33-0838



33-0519



33-1949

31-0874



33-1949

"Stop" Tail Lamp Round Style as used on early bobbers.

VT No. Item

33-1949 Lamp, bulb

33-1346 Lamp, LED

33-1324 LED

31-0874 Fender Mount Bracket

33-3055 LED



Blue Dot Tail Lamp. VT No. 33-1435



Lens and Rim Kit includes two (2) screws, chrome rim, lens gasket and red lens. Fits 1955-72.

VT No. 33-0550



Chrome Tail Lamp and License Plate Bracket Kit use on all 1955-72 FL-XL models.

VT No. 33-1955



Chrome Tail Lamp Visor shown installed on VT No. 33-0300 lamp. Fits 1955-72.

VT No. 42-0206



33-0283

Blue Dots feature plastic dots with rim.

VT No.	Rim
33-0283	Chrome
33-0509	Gold



33-3055



31-0157



31-0158

License Plate Brackets for fender mounting.

Chrome	Black	Years	Type
31-0157	31-0476	1955-72	2 Bolt
31-0158	31-0086	1973-up	3 Bolt

Tail Lamps/HeadLamps listed are for show or decorative use only, and not D.O.T. approved.

Replica Glass Lens

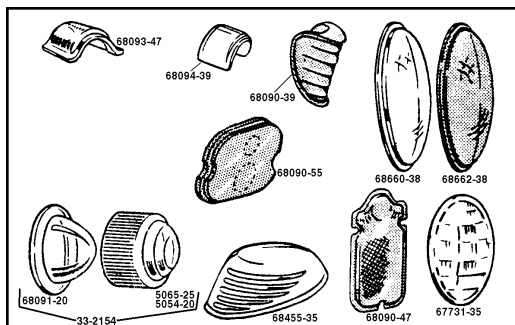

33-2154

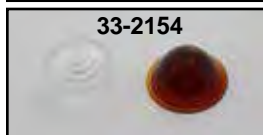

33-1942



33-1047



33-1942 Installed



33-1963



49-2511



33-0502

Replica Glass Lens for antique applications, for show use only, not D.O.T. approved.

VT No.	OEM	Year	Type	Use
33-2154	68091-20	Lens Set	Red	Rear
	68092-25	1935-38	Clear	Rear
33-2051	68094-39	1939-46	Clear	Rear
33-2052	68090-39	1939-46	Red	Rear
33-0502	68090-47	1947-54	Red	Rear
33-2124	68093-47	1947-54	Clear	Rear
33-1963	68090-55	1955-68	Red	Rear
33-2125	68455-35	1935-66	Frosted	Front
49-2511	67731-35	1935-47	Clear	Head Lamp Replica
49-0923	67731-35	1935-47	Clear	Head Lamp
33-1222	68660-38	1938-62	Clear	Spot
33-2002	68662-38	1936-62	Red	Spot
33-1942	—	1935-38	Red	Rear
33-0972	—	1925-38	Clear Cup	
33-1402	—	1935-38	Red	Lens Rear
33-1047	—	1920-34	Red	Lens

Warranty

All Lighting (Headlights, Tail Lamps, Signals, Spot Lamp, Marker) sold as individual pieces or in kits are covered under our warranty "Replacement Only" Provision. All item part numbers begin with a 33 prefix. No credit will be issued for these items as they are exchange only.



Stock Tail Lamp

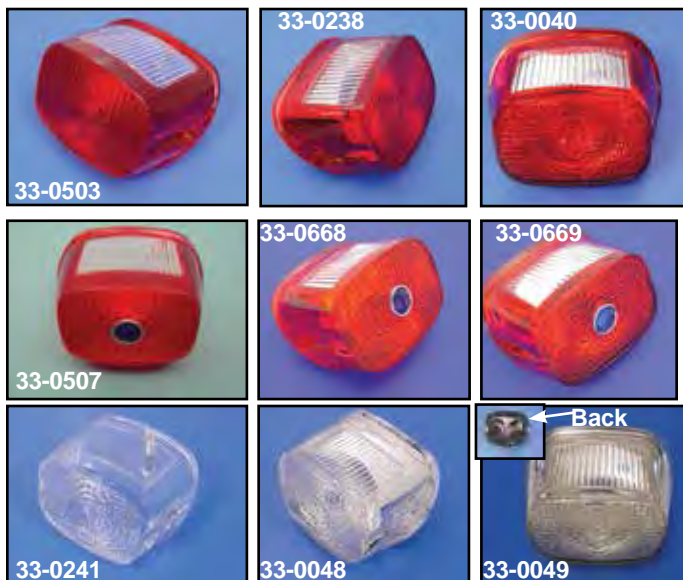

Lens are red, clear or red with a blue dot installed.

Stock	Dot	Clear	Type
33-0503	33-0507	33-0241	1973-98 Big Twin 1973-98 XL-FXD
33-0238	33-0668	33-0048	1999-E03 FXST, FLT, XL, FXD
33-0040	33-0669	33-0049	L2003-04 FXST-FLT-XL-FXD accepts wedge bulb

Caution: Blue dot lens may not be approved for use in your state.



Chrome Lens Grill available as lens with blue dot and grill assembled or as grill only for 1973-up.

VT No.	Type	Style
33-2021	With Dot	V
33-2020	Grill only	V
33-0109	Grill	Slot



33-0624
Installed



Radii LED Tail Lamp fits FXD-FX models. Includes clear LED's for license plate illumination. Fits 1973-98.

VT No
33-0624



Deco Style Lay-Down Tail Lamp Assembly fits in stock location.

VT No.	Year
33-0335	1973-98
33-0336*	1999-up
31-0594	1999-up Bracket Only

***Note:** Requires wiring harness modification

Lens Screws are available in 10 pack.

VT No.	Year	Use
12-2520	1973-98	Tail Lamp
12-0590	1999-up	Tail Lamp
12-2526	1939-72	Tail Lamp
12-2521	1973-85	Signals



1973-up FX-FL-XL Tail Lamp includes chrome base, lens, wire and bulb. Utilizes 12-0575 speed nuts for mounting as stock.

VT No.	Item	Type
33-0301	Complete Lamp 1973-92	Bulb
33-0029	Complete	LED



33-1531



33-1549

Chrome Tail Lamp with red LED.

VT No.	Year	Lens
33-1531	1999-up	Lamp, Red
33-1549	1999-up	Lamp, Smoke



42-0216



42-9966



42-0000

42-0000
Installed



Chrome Tail Lamp Visors for 1973-up units in plain and louvered for FX models, FXST-FXWG fits with inverted light.

VT No.	Model	Type
42-0216	FX	Smooth
42-9966	FX	Louvered
42-0000	FXST	Smooth



12-2520



15-0206

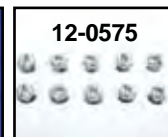

12-0575



15-0207

Tail Lamp Hardware and Gasket.

VT No.	Item	Fits
12-2520	Lens Screw	1973-up Big Twin and 1973-98 XL
15-0206	Lens Gasket	1973-89 All Twin
12-0575	Mount Nuts	1973-up Big Twin and 1973-98 XL
15-0207	Beaded Rubber Base Gasket	1973-up Big Twin and 1973-98 XL

Lamps listed are for show or decorative use only, and not D.O.T. approved.



Laydown Tail Lamp Lenses matches the rear angle of saddlebags and fender. Also works well with laydown type license plate mounts. Feature original type or horizontal slim lens optics design for a sleek look. Available in red, red with blue dot, clear or smoke and either up, down or no license plate windows.

Lens

Original Lens

Horizontal Slim Lens



Red facing up

Red with blue dot facing up

Clear facing up

Smoke facing up



Clear facing up

Smoke facing down

Red facing down

Red w/blue dot facing down

Lens Color	License Lens Facing	Fit 1973-98 models		Fits 1999-Early 2003		Fits Late 2003-08	
		Original	Horizontal Slim	Original	Horizontal Slim	Original	Horizontal Slim
Red	up	33-1150	33-0247	33-1157	33-0239		33-0254
	down	33-1151	33-0258	33-1158	33-0257		33-0256
Red with blue dot	up	33-1152	33-0248	33-1159	33-0240	33-1165	33-1170
	down	33-1153	33-0249	33-1160	33-0252	33-1166	33-1171
Clear	up	33-0246	33-0242	33-1161	33-0250	33-1167	33-0253
	down	33-1154	33-1155	33-1162	33-0251	33-1168	33-0255
Smoke	up	—	33-1156	—	33-0929	—	33-0933
	down	—	—	—	—	33-1169	—



Horizontal Slim Lens without license lens
Lens Color **1999-Early 03** **Late 2003-07**
Red **33-0930** **33-0935**
Clear **33-0931** **33-0934**
Smoke **33-0932** **33-0936**



LED Laydown Tail Lamp Assembly. Fit 1999-up FLT only.

VT No. Lens Color Tail Lamp
33-1603 Red Up
33-1604 Red Down
33-1605 Smoked Up
33-1606 Smoked Down



Smooth Tail Lamp Lens fit 2000-up FXSTD & 2002-up V-Rod.
VT No. Color
33-0869 Clear
33-0870 Smoke



Lay Back Tail Lamp Lens with LED internals.
VT No. Color
33-0831 Clear
33-0832 Red
33-0833 Smoke



The LED



The LED (Light-Emitting Diode) is an electronic light source. Invented in the early 20th century and introduced as practical electronic component in 1962. All early devices emitted low-intensity red lights but modern LED's are available across the ultraviolet and infrared wavelengths with very high brightness.

Typical indicator LEDs are designed to operate with no more than 30-60 milliwatts of electrical power.

Solid state devices such as LEDs are subject to very limited wear and tear if operated at low current and at low temperature. Many of the LEDs produced in the 1970s and 1980s are still in service today. Typical life times quoted are 25000 to 1000000 hour, but heat and current settings can extend or shorten this time significantly.

Super Flux LED Bulb



Super Flux LED Filament Bulb

VT No. Description

- 33-1378 Dual filament, amber
- 33-1266 Dual filament, red
- 33-1267 Dual filament, white
- 33-1377 Single filament, amber
- 33-1379 Single filament, red
- 33-1380 Single filament, white
- 33-1382 Dual filament, amber/white
- 33-1384 Dual filament, red/white
- 33-1381 Single filament, amber/white
- 33-1383 Single filament, red/white
- 33-1291 Single filament, clear
- 33-1922 Single filament, red
- 33-1923 Single filament, amber



Super Flux LED Bulb Wedge Style

VT No. Description

- 33-1386 Dual filament, amber
- 33-1268 Dual filament, red
- 33-1269 Dual filament, white
- 33-1385 Single filament, amber
- 33-1387 Single filament, red
- 33-1388 Single filament, white
- 33-1390 Dual filament, amber/white
- 33-1392 Dual filament, red/white
- 33-1389 Single filament, amber/white
- 33-1391 Single filament, red/white

SMD Bulb



SMD

So what is "SMD"?

SMD Stands for Surface Mounted Device. An electrical component that is usually mounted on the surface of a circuit board. Advanced technology has made these components smaller and smaller. Manufacturers are now making SMD LED's (Light Emitting Diodes). These incredible small SMD LED's are extremely bright and allow for more light in a compact bulb. Replace an old conventional bulb with these super bright, extended life, low energy bulbs.

Surface Detail



SMD Filament Bulb

VT No. Description

- 33-1351 Dual filament, amber
- 33-1353 Dual filament, red
- 33-1355 Dual filament, white
- 33-1350 Single filament, amber
- 33-1352 Single filament, red
- 33-1354 Single filament, white



SMD LED Wedge Style Bulb

VT No. Description

- 33-1357 Dual filament, amber
- 33-1359 Dual filament, red
- 33-1361 Dual filament, white
- 33-1356 Single filament, amber
- 33-1358 Single filament, red
- 33-1360 Single filament, white

6 Volt Bulb

6 V Bulbs

VT No.	OEM#	Application	Industry#
33-0140	67750-35	Spring Fork Headlamp Flange Base Double Filament	2320
33-0142	68165-34	Mini Bulb for Brake and Tail Lamp 1158 1947-64, sold in a 10 pack Bayonet Base and Pins are aligned	
33-0130	68165-47	As Above, Staggered Pins	1154
33-0164	68715-20	4 1/2" Spotlamp 1938-48 Bayonet Base, sold in a 10 pack	1133
33-1981	68715-49	As Above Flange Base	1503

VT No.	OEM#	Application	Industry#
33-2046	68165-15	Dash 1938-46 Front Fender Light 1935-1948 Bullet Light Dim	63
33-1530	4567-29	Dash Indicator Light 1929-36 JD and UL	64
33-0244	68561-49	Dash Indicator Light Front Fender Light 1949-51	51
33-0132	71090-47	Dash Indicator Lights 1947-64 Speedometer Light 1947-64	44
33-1970	68572-50	Directional Light 1950-64 Bullet Light Bright	1129

Rotating type features LED's that rotate and reverse direction every two seconds and when brake light is activated the LED's pulse 2 two times per second.



LED Bulb is not affected by vibration for long life. Available in 1157 (brake and tail lamp) or 1156 (signal lamp) types.

VT No.	Volt	Color	Type
33-0158	12	Red	Brake
33-1292	6V	Red	Brake
33-0165	1157 Rotator	Red	Brake
33-0168	12V	Amber	Brake
33-0188	12V	Amber	Brake (5 pack)



Tail Lamp Bulb for 2004-up is the push in wedge style to replace 3157.

VT No.	Type	Qty
33-0194	Stock	10 pack
33-0195	LED	Each

12 Volt Bulbs, filament type

VT No.	OEM	Description
33-0116	68727-64	4 1/2" Spotlamp Seal Beam Red Clear, Single Filament
33-0297		4 1/2" Spotlamp Seal Beam, Single Filament amber, bulb with clear smooth lens
33-0161		4 1/2" Spotlamp Seal Beam, Single Filament Two prong screw type with fluted lens with a 30 watt bulb
33-1980		4 1/2" Spotlamp Bulb, Early Single Function
33-0153		4 1/2" Seal Beam for Round Headlamp 35w
33-0134	53439-79	Speedo Tach, 84-up FXR, 83-up FX Hi Beam Indicator
33-0137	68024-94	1994-up Speedo and Indicator Lamp
33-0131	68165-64	Brake and Tail Lamp
33-0056	68165-64	2 filament
33-0138		For 33-0408 Front Fender Light, 65-up FL Turn Signal Indicator, 84-up FXST, 80-up FXWG, 1971-72 FX, 1965-up FL Bullet Light
33-1971		Bullet, dual filament w/offset mounting pins
33-1982		As Above with inline mounting pins
33-1913		Mini Bulb for Mini-gauge
33-2047		Directional for Turn Signal, Single
33-0170	68572-64A	Directional for Turn Signal, Dual
33-1958	71099-74	Speedo 71-72 FX, 84-up FXST, 80-up FXWG,
33-0133	71090-64	Hi Beam Mini Indicator, 75-up XL, 65-up FL Speedo, 73-82 Speedo
33-0135	71092-68A	Hi-beam Mini Bulb, 83-up FLH, 84-up FXST, 80-up FXWG, 73-up FX Speed
33-0138	71099-74	Tachometer, 74-up All FX, Hi beam indicator. Bates Style Headlamp

LED Tail Lamp Bulb



Lazer LED Bulb features colored LEDs with clear band for license plate. *Note: Does include clear band for license plate.

Flux	VT No.	Type	Fit	Year	Color
33-1266	33-0207*	1157	Tail-Brake	1965-02	Red
33-1267		1157	Tail Lamp	1965-02	Clear
	33-0208	1156	Signal	1965-up	Amber
33-1268	33-0219*	3157	Tail-Brake	2004-up	Red
33-1269		3157	Tail Lamp	2004-up	Clear



Lamp Shape

	Lollypop	OEM	Color	Type
33-0211	33-0169	1156	Amber	Turn Signal
33-0212	33-0193	1157	Red	Tail Lamp



LED Valve Stem Cover Cap Set includes battery.

VT No.	Color
33-0944	Blue
33-0946	Red

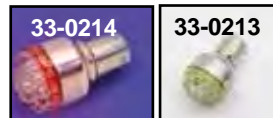

LED Turn Signal Bulb.

VT No.	OEM	Color
33-0214	1156	Red
33-0213	1156	Amber



12V Halogen Tail Lamp Bulb. Extra bright with stop and tail lamp.
VT No. 33-2105

Tail Lamp Wire



Tail Lamp Connector includes wire harness to be spliced to replacement.

VT No.	Type
32-0491	Deutsch
32-0944	6 Pin Amp

PVC Covered Tail Lamp Wires fit 1970-up.

32-9309	1970-72 FL, 1971-72 FX, 1973-77 FL
32-9310	1973-77 FX-FXE
32-9311	1978-84 FL
32-9313	1978-84 FX-FXE
32-9331	1987-90 ST
32-9336	1991-95 ST
32-0486	1996-up ST

Tail Lamps Wires. Cotton Braided Wires

32-9306	1936-47	All
32-9307	1948-69	All
32-7553	1934-69	Servi-car and Sidecar





License Plate Frame



Billet License Plate Frames with milled accent.
VT No. Type
42-0974 No Mount Holes
42-0998 With Mount Holes



Billet Spade License Plate Mount will attach to 3 bolt holes stock rear fender.
VT No. 42-0986



Billet License Plate Frame with hidden mount.
VT No. Type
42-0949 Smooth
42-0164 4 Point
42-0997 6 Point

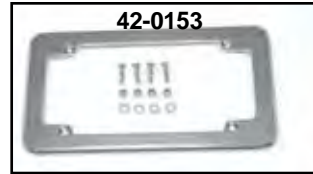
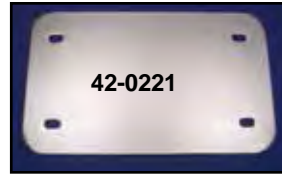

Chrome License Plate Backing Plates.
VT No. Type
42-0213 Smooth
42-0031 Louvered



Chrome License Plate Frame with Side Lights.
VT No. 33-0323

Large Plate Frame.

VT No. Type
42-0221 Backing Plate, (4¾" x 8")
42-0153 Frame, (4½" x 8")
42-0976 Frame, Billet (4½" x 8")



Chrome Frame and Plate Set fits 7¼" x 4" plates.
VT No. 42-0066



Fender Mount License Plate Holder with clear LEDs.
VT No. 42-1525

License Plate and Tail Lamp Holder



Chrome Tail Lamp and License Plate Holder are constructed of steel, chromed for 7¼" x 4" plate size except as noted.

VT No. Type
31-0173 Lucas and Cat Eye
31-0637 Lucas (5" x 7")
31-0632 Lucas (Recessed)
31-0631 Cateye (Recessed)
31-0605 Maltese (Recessed)
31-0309 Maltese (Horizontal)
31-0711 Maltese (Vertical)
31-0872 Cateye (Vertical)
31-0175 Side mount bracket
31-0634 Side mount bracket





License Plate Frame

All Frames fit standard 4" x 7" size unless noted.



License Plate Frame.			VT No.	Finish	Style	VT No.	Finish	Style
VT No.	Finish	Style	42-1060	Chrome	Chain	42-1071	Chrome	Chain
42-0210	Chrome	Plain	42-9971	Chrome	Eagle Spirit	42-0163	Chrome	Indian
42-0271	Black	Plain	42-9972	Gold Inlay	Eagle Spirit	42-5046	Stainless	Round
42-0211	Chrome	Plain	42-1037	Chrome	Flying Eagle	42-1574	Chrome	Flame
42-0061	Gold Inlay	Live to Ride	42-1067	Chrome	Viper	42-1575	Chrome	Maltese
42-0062	Chrome	Live to Ride	42-1068	Chrome	Skull	42-1576	Chrome	Smooth
42-0063	Chrome	Tubular	42-1070	Chrome	Skull			



Chrome Billet License Frame with red LED top lamp.

VT No.	Type
42-0923	Brake/Tail Lamp Combo with 3 wires
42-0966	Brake/Tail Lamp Combo with 3 wires
42-1007	Tail Lamp Only with 1 wire



Chrome License Plate Brackets for fender mounting.

VT No.	OEM	Years	Type
31-0157	59995-55A	1955-72	2 Bolt
31-0476	As Above	Black Finish	
31-0158	59983-75	1973-up	3 Bolt

License Plate Auxilliary Lamp. VT No. 33-0086



Lay Down License Plate Holder

All Frames fit standard 4" x 7" size unless noted.



Large tombstone covers stock tail lamp cutout, VT No. 33-0333

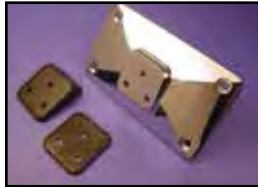

Chrome Lay Down License Plate Bracket features faceted back shape to allow for countersunk mount holes.
VT No. 31-0627

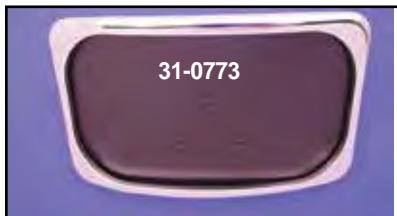

Curved Billet License Plate Mounts mount to stock with hidden screws. Mounts to 3 hole tag mount on stock fenders. Billet style with surface screws.
VT No. 31-0773



Chrome Mini License Lamp is stud mount style, each.
VT No. Length
33-0978 1 3/4"
33-0983 3/4"



33-1535



33-1536



33-1537

Mini LED Lights with M6-P1.0 threaded stud.

VT No. Type
33-1535 Pointed
33-1536 Domed
33-1537 Socket



Chrome Fender Mount License Plate Bracket Kit. Includes a rubber anti-vibration block to cushion it against fender. Replaces stock three piece unit, bolts to same three holes, and uses light from stock tail lamp.
VT No. 31-3943



Installed



33-0348

Deco Style Lay Down Tail Lamp and License Plate Mount Kit includes complete lamp and die cast plate holder with rubber mount block mounts to FX-FXD models.
VT No. Type
33-0348 1973-98
33-0349 1999-up



Black License Plate Blank is 4" x 7". Topper sold separately.
VT No. 42-0019



Chrome Layback License Plate Mounting Kit bolts to stock license plate mounting holes on rear fender for models listed. Fits 7 1/4" x 4 1/4" license plates. Fits 1999-up FXD.
VT No. 31-4077

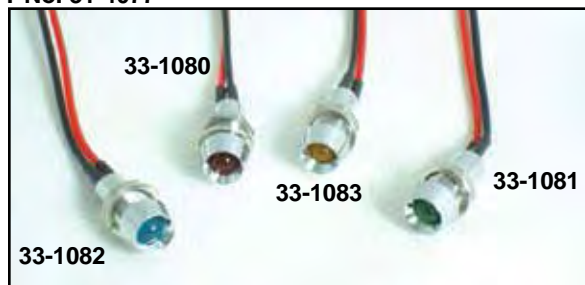

33-1080

33-1083

33-1081

33-1082

LED Indicator Lamp Sets sold in set of 4. All 2 wire type for panel mounting.

3 mm	6 mm	Color
33-1812	33-1080	Red
33-1813	33-1081	Green
33-1814	33-1082	Blue
33-1815	33-1083	Orange



Curved License Plate Bracket mounts to three hole tag mount on stock fenders.
VT No. 42-1009

License Plate Reflectors

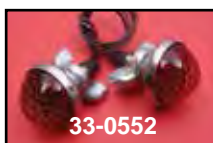

33-0552



33-0553



33-0554



33-0555



33-0553
Installed

Jewel Glass License Plate Bolt Set features 1" outside diameter stainless bezel with a 12V lighted red faceted glass lens, sold in pairs.

VT No. Color

33-0552 Red

33-0553 Amber

33-0554 Green

33-0555 Blue



Glass License Plate Reflector Sets. Real Glass! Original faceted style.

Reflector	LED 12V	Color
37-1964	37-1428	Red
37-2102	37-1429	Amber
37-2103	37-1430	Blue
37-2104	37-1431	Green
37-2105	37-2107	Purple
37-0044		Hex Body



33-1257



33-1258 Installed

Mount Bolts feature a LED lamp built in, single wire type with a 8 mm stud for mounting sold in pair unless noted.

VT No.	Color
33-1255	Red
33-1256	Blue
33-1257	Green
33-1258	Amber
33-1403	Clear LED

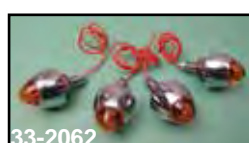

33-2062



33-2063
Installed



33-2064



33-2064
Installed

Krommet-Light Studs. 12 volt mini lamps with krommet base to attach license plates and accessories. Set of 4.

VT No.	Color
33-2062	Amber
33-2063	Red
33-2064	Blue



Gum Drop Shape Glass License Plate Reflector Sets. Real Glass!

VT No.	Color
37-0933	Red
37-0934	Amber
37-0935	Green
37-0936	Blue
37-2110	Purple
33-0984	LED



37-8891



37-8892



37-8893



37-8894

Real Glass License Plate Reflectors have 10-24 stud with nuts and washers, sold as pair unless noted.

VT No.	Color
37-8891	Red
37-8892	Blue
37-8893	Green
37-8894	Amber



License Plate Bolt



37-1960



37-1960



48-1624



48-1625



48-1629

License Bolt Set.

VT No.	Style
37-1960	Skull
48-1624	Skull Brass
48-1625	Skull Polished
48-1629	Skull LED



Chrome Maltese License Plate Mount Bolt Set features 1/4 x 20 Nyloc nuts.
VT No. 37-1958

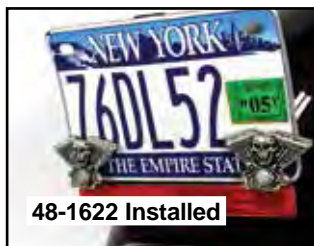

48-1622 Installed

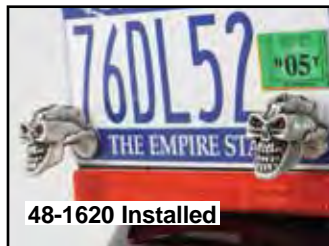

48-1620 Installed



48-1622



48-1620



48-1621

Large Krommet Sets

VT No.	Type
48-1622	Skull/Motor
48-1620	Skull
48-1621	Skull/Star



37-0856



37-0857



33-0975



37-9076



37-9077

Skull Krommets feature LED eyes, pair.

VT No.	Color
33-0856	Amber
33-0857	Red
33-0975	Red

Without LED

37-9076	Chrome
37-9077	Gold



7815-4



9871-10



9872-10

License Plate Mounting Hardware Kit includes chrome plated rubber insulators to reduce vibration.

VT No.	Item
7815-4	Acorn Style
9871-10	Custom
9872-10	Button Allen



37-0014

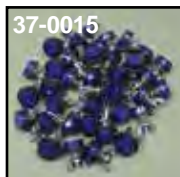

37-0015

License Plate Reflectors for attaching license plate. Available in red or blue.

VT No.	Color	Qty
37-0014	Red	40
37-0015	Blue	40

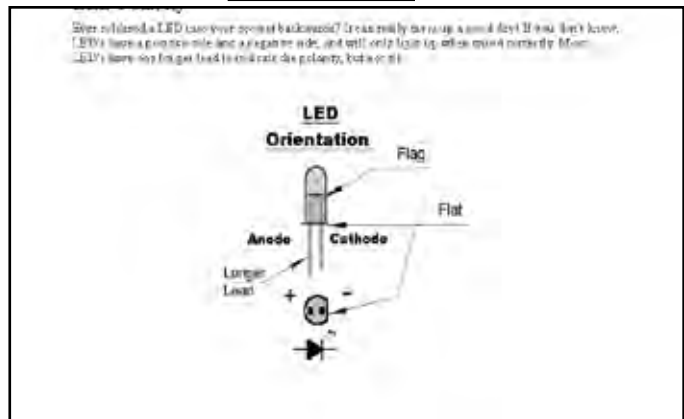

Did you know?

LED lights are polarity sensitive. It is a smart idea to test LED assemblies, is not color coded prior to assembly.

LED Polarity

Ever soldered a LED into your project backward it can really mess up a good day! If you don't know, LED's have a positive and a negative side, and will only light up when wired correctly. Most LED's have one longer lead to indicate the polarity, but not all.

Warranty

LED Boards will be warranted only. No credit will be issued on any lamps or components with the 33 prefix. Lamps will either be exchanged or repaired and returned to the dealer.

This item contains a chemical that is known to cause cancer, or birth defects or other reproductive harm.



Toppers



37-1967



37-1968



37-1963



37-1971



37-1973



37-9382



33-1607

Krommets.

VT No. Type Finish

37-1967 Maltese Black, 4 pack

37-9382 Maltese Chrome, set

37-1968 Dice Chrome, 4 pack

37-1963 Shield Chrome, 2 pack

37-1971 Pearl Chrome, 4 pack

37-1973 Dollar Chrome, 4 pack

33-1607 Rocket Pair



48-0924

Chrome Skull License Plate Bolt Set. Sold as a pair.

VT No. 48-0923



Skull Medallion mounts with an adhesive backing.

VT No. 37-1953



Skull License Plate Bolt Kit includes two bolts and a wrench.

VT No. Finish

48-0924 Chrome

48-0927 Black

Skull Medallion included 1/4" mounting stud.

VT No. 37-1532



World's Fair License Plate Topper Kit includes 1940 World's Fair topper, blank 4" x 7" steel plate frame bracket, and reflector set.

VT No. 42-0479



Silver Dollar Concho Set features full size 1921 silver dollar faces front and rear.

VT No. 48-0133



48-1940



42-1743



48-1606

48-1607

48-1608

48-1609



48-1644



48-1618



42-1523

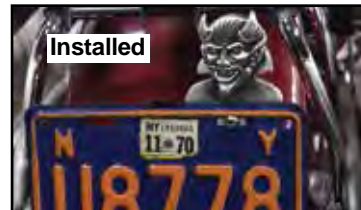

Installed



Installed



48-0840



48-0841

License Plate Topper fits New York and other standard size plates.

VT No. Type

48-1940 World's Fair

42-1743 World's Fair Topper Kit, includes green reflectors

48-1606 Route 66

48-1607 Devil with red shirt

48-1608 Safety

48-1609 Piston

48-1618 Safety w/reflector

48-1644 AMC, brass,

42-1523 Devil with red eyes

48-0840 Wing Topper 2"

48-0841 Devil Ornament 3" x 1/4"



Skull Wing Topper with red eyes for auto license plate.

VT No. 42-1530





Marker Lamp



Snake Eye Lamps deco chrome are 1.75 x 2.25 long, with 1/4" stud mount, sold pairs.

VT No.	Color
33-2131	Amber
33-2132	Red



Chrome Marker Lamps features clear lens, includes 12 volt 20 watt halogen bulb. 2 1/4" diameter and 3 3/4" long, pairs.
VT No. 33-0580



Mini-Square Marker Lamp Set is 12 volt set with chrome body.
VT No. 33-0672



Baby Bullet measure 1 1/8" diameter x 2 1/4" from tip to top with a 5/16" - 18 x 1" long mounting stud and features a glass lens with a chrome body. Sold in pairs.

VT No.	Type
33-0440	Red
33-0441	Amber
33-0442	Blue



Mini Speeder Bullet Lamp Set includes a red lens.

VT No.	Filament
33-0629	Single
33-0665	Dual
33-0728	Amber Lens



Evil Eye Marker Lamp Set with amber LED, and clear lens.
VT No. 33-1130



Black Missile Light Set
VT No. 33-1334

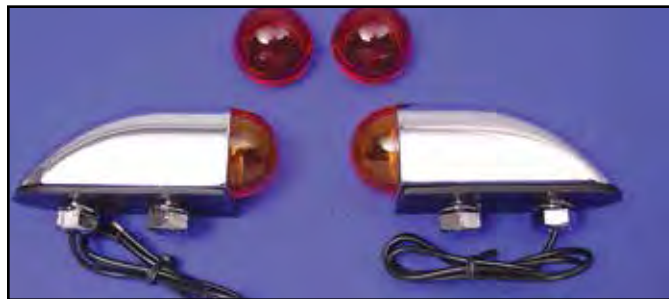

Mini Marker Lamp feature rounded profile and smooth half moon lenses. They mount to any flat surface single filament lamps. Comes with both amber and red lenses, mounting hardware and rubber base gasket. 1" diameter lens, 3 1/4" overall length.
VT No. 33-0819



Bullet Lamp features built in 360° turnable visor, with clear lens and an extra yellow lens, pair, 1 7/8" diameter.

VT No.	Type
33-0436	Grooved
33-0437	Smooth
33-0143	Bulb Set



LED Bullet Lamp Set measures 1.5" OD x 2.75" long with clear lens and amber LED.

VT No.	Finish
33-1003	Chrome
33-1009	Black



Clear Bullet Lamp Set features red LED bulbs. Pair. Includes turn signal load equalizer.
VT No. 33-0674



LED Arrow Lamps include clear lens with 28 colored LED units.

VT No.	Color
33-0846	Red
33-0847	Amber



Black Mini Bullet Lite Set
VT No. 33-3045

Lamps listed for show or decorative use only, and not D.O.T. approved.



Marker Lamp

All custom turn signal/lights require load equalizer.



A

33-0418



33-0418
Side View
Note: Sold Each



B

33-0423



C

33-0420



33-0420
Side View
Note: Sold Each



33-0419



33-0419
Side View
Note: Sold Each



33-0421

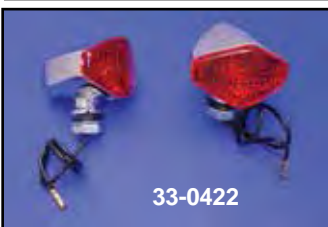

33-0422



33-2059

Chrome Die Cast Tour Lamps available in mini, standard or diamond shape. Wire exits through mount for sanitary mounting. Amber or red, 12 volt.

VT No.	Type	Lens	U/M
33-0418	Standard	Amber (A)	Pair
33-0419	Standard	Red	Pair
33-0420	Mini	Amber (C)	Each
33-0421	Mini	Red	Each
33-0423	Diamond	Amber (B)	Pair
33-0422	Diamond	Red	Pair
33-2059	Standard	Blue Lens	Pair
33-2061	Diamond	Blue Lens	Pair
33-2085	Standard	Amber Lens	Pair
33-2060	Mini	Blue Lens	Pair
33-1131	Mini	Red Lenses	Pair
33-0138	Replacement	Bulb for Above	Pack



Hot Spot Indicator Lamp Set feature 12V mini bulb with amber lens.

VT No. 33-0947



33-0682

LED Micro Lamp Set features 12V LED units.

VT No.	Color	Lens
33-0683	Red	Clear



LED Center Mount Marker Lamps. Sold as pairs.

VT No.	Color
33-0271	Amber
33-0272	Green
33-0273	Blue
33-0274	Orange
33-0275	Purple
33-0276	Red
33-0277	Clear



33-0058



33-0059



33-0060

Universal LED Round Hi-Glide Lamps, sold each.

VT No.	Size	Color	Lens
33-0058	1.50 D x 2.75L	Amber	Amber
33-0059	1.50 D x 2.55 L	Amber	Clear
33-0060	1.60 D x 3.00 L	Amber, Dual	Clear



Chrome Pony Lamp Set measure 2 1/4" L x 3/4" H, single filament with red and amber lens sets.

VT No. 33-0761



33-0761
Installed



33-1310



33-1311

Missile Head LED Marker Light Set. Features a chrome 4" long body and is available with either amber or red lens. Includes 5/16" mounting stud and two wire leads for either running light, brake, light or turn signal use.

VT No.	Lens Color
33-1310	Amber
33-1311	Red

Lamps listed are for show or decorative use only, and not D.O.T. approved.



Marker Lamp

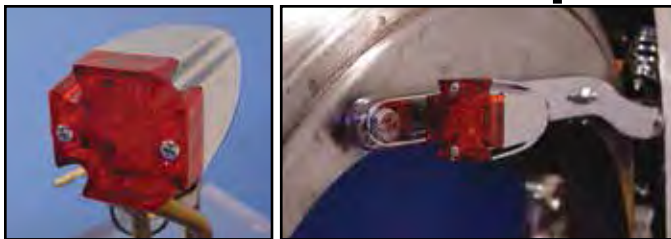

Maltese Bullet Lamps feature LED bulbs with red lens. Pair.

VT No.	LED
33-0675	Amber
33-0688	Red

LED



2" Chrome Skull Marker Lamp Set is for decoration only, lighted eyes.

VT No.	Type
33-2146	Bulb
33-0626	LED



Chrome Mini Decoration Lamps is ABS assembly with LED. This light operates by air wind without wiring system.

VT No.	Color
33-0879	Amber
33-0880	Green
33-0876	Blue
33-0877	Red
33-0878	White

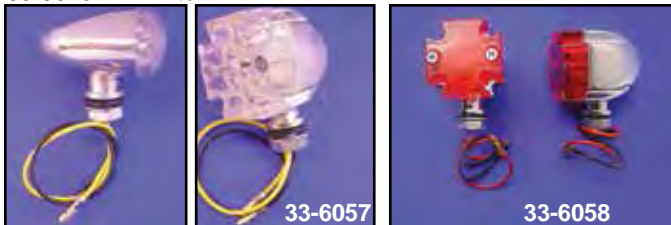

Mini-Marker Lamp Sets feature amber bulbs.

VT No.	Style	Lens	LED
33-6056	Cat Eye	Amber	Amber
33-6057	Maltese	Clear	Red
33-6058	Maltese	Red	Red



Chrome Bullet Lamp Set includes LED units, body measures 2 1/4" outside diameter x 3 3/4" long.

VT No. 33-0763

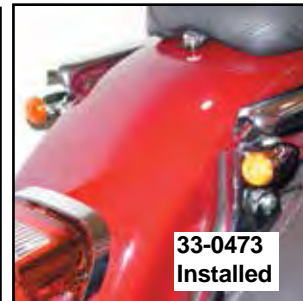

**33-0473
Installed**



LED Type	Wire	Black Body	Wire	Bulb Type	Wire Color
Chrome Body				Chrome Body	
33-0473	1	33-3044	2	33-0450	1 Amber
33-0474	1	—		33-0451	1 Blue
33-0475	1	33-3047	2	33-0452	1 Red
33-0476	1	33-3048		33-0453	1 Clear
33-0486	2	—	3		Amber
33-1912	3	—			Clear
33-0959		Lens Set		6 pieces	3 Color



33-2209

33-2212

Hyper Lamp Sets features four choices of lens color; amber, red, smoke and clear. Total of eight pieces of lens.

VT No.	Type
33-2209	Large
33-2212	Mini



Firefighter Marker Lamp Set features 3" x 3" red lens with full LED matrix.
VT No. 33-0874



Chrome Maltese Marker Lamps feature LED design and measure 2.5" x 2.5".

VT No.	Item
33-0671	Lamp Set
33-0679	Mount Bolt Set

Tail Lamps/Headlamps listed are for show or decorative use only, and not D.O.T. approved.



33-2011



33-2012

Flush Mount Marker Lamps are die cast and chrome, measuring 3½" L x 1" W x 2¼" D, sold in pairs, mounts to any flat surface with ease. Gasket included.

VT No.	Color
33-2011	Red
33-2012	Amber



33-0446



33-0447

LED Diamond Marker Lamp Sets feature colored lenses with LED bulb.

VT No.	Color
33-0446	Red
33-0447	Amber
33-0448	Blue



33-0448



33-1004

Missile Maker Lamp Set feature LED construction with stud mounting.

VT No.	Color
33-1004	Red
33-1005	Amber

Marker Lamp



Torpedo Lamp Set measures 4 x 2½/16 body with 12 volt halogen bulb.

VT No.	Item	Type
33-0618	Lamp Set	35W
33-0987	Lamp Set	50W
33-0988	Bulb Set	50W



Mini Cateye Winker Lamp Set.
VT No. 33-6493



33-0681

33-0692

Eagle Eye Lamp Set features amber lens and billet extension stem.

VT No.	Length
33-0681	2.75"
33-0692	3.75"

Lamps listed are for show or decorative use only, and are not D.O.T. approved.

Deco Lamp

All custom turn signal/lights require load equalizer.



33-0556

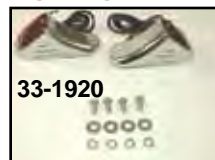

33-1920



33-1056

Flush Lens Deco Lamp Set. *Note: with two sets of lenses, one red set and one amber set, 12V.

VT No.	Item	Lens	Type
33-0556*	Set	Red-Amber	Bulb
33-1920	Set	Red	Bulb
33-1056	Set	Red	Bulb



A



33-2090
Installed

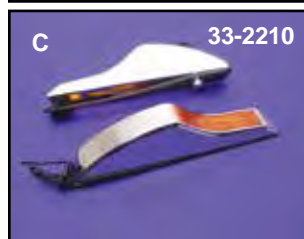

33-2210



D

33-2092



33-2093

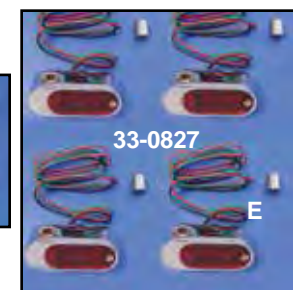

33-0827

E

Styler Marker Lamps are die cast and chrome. Styler Lamp I are 2¾" long 1" wide and 1½" deep. Red lamps have ⅜" mount holes for strut mounting. Amber have ⅝" holes for front fork mounting. Styler Lamp II flush mounts to fender struts or flat surfaces. Pairs.

VT No.	Type	Filament	#
33-2089	Red I	2	A
33-2090	Amber I	1	A
33-2091	Amber I	2	A
33-2092	Red II	1	D
33-2093	Amber II	1	C
33-2210	Amber II	1	C
33-0827	Red	LED	E
33-2094	Bulb 10 pack	1	



33-0065



33-0074

Universal Skull Billet LED. LED marker lamp set is a 3 or 4 wire type for use as a brake light or marker lamp. These can be installed in any flat panel such as saddlebags, tourpaks or fender surface. Features threaded back with aluminum panel mounting nut. Requires a two ⅛" hole for mounting. Sold in pairs.

VT No.	Style	Finish
33-0065	3-Wire	Chrome
33-0074	4-Wire	Red



Bullet Lamps

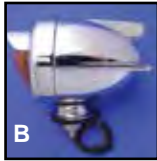

Bullet Lamps. The original chromed favorites feature metal construction with single bottom stud mounting. Sold each.

Chrome	Black	Type	Wire	Color
33-0400	33-3049	A	1	Amber
33-0966	—	A	2	Amber
33-0968	—	A	3 LED	Amber
33-0967	—	A	2 LED	Red
33-0969	—	A	3 LED	Red
33-0401	—	A	1	Red
33-0433	—	A	1	Amber with visor
33-0320	33-3043	A	2	Red
33-0413	—	B	1	Amber, 3 Fin
33-2005	—	B	1 Amber, 2 Fin With visor	Chrome, pair
42-0204	—	D	Visors	Chrome, pair
33-1971	—		12V Bulb	Single, 10 pack
33-1291	—		SMD, Clear	Single, pair
33-1922	—		SMD, Red	Single, pair
33-1923	—		SMD, Amber	Single, pair
33-1970	—		6V Bulb	Single, 10 pack
33-1982	—		12V Bulb	Double, 10 pack
31-0153	—		Chrome	Bracket fits Late Plate Mount
33-2050	—		Bracket	Kit with two 33-0400

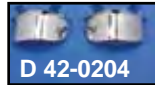

"Egg" Bullet Lamp with Stem. Small shape as Grade 'A' egg. Includes amber and red lenses. Pairs.
VT No. 33-0677



Shielded Chrome Bullet Lamp Set. 12 volt.
VT No. Color
33-0752 Amber
33-0753 Red

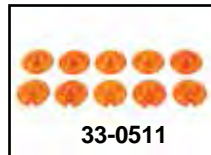
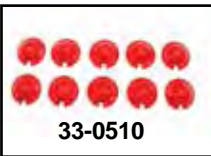

Plastic Bullet Lamp Lens sold in pairs or 10 pack.

10 Pack	Pair	Color
33-0510	—	Red
33-0514	33-0572	Green
33-0513	—	Blue
33-0512	33-0574	Clear
33-0511	33-0575	Amber

Bullet Lamps feature red lenses, chrome or black body and rim. Type (B) is replica style with brackets riveted on, 68566-50 left, 68567-50 right. Sold in pairs.

Chrome	Black	Style/Filament
33-1976	33-1412	Right & Left/Single
33-0424	33-1411	with stem/Single
33-0425	33-1410	with stem/Dual
33-0677	—	Egg Style
—	33-1414	Bullet Set
—	33-1413	Set with Stem



Amber Marker Lamp Lens Set with blue dot bullet style. Sold as pair
VT No. 33-1975



Chrome Bullet Lamp Visor features rim with built in visor to fit standard bullet lamps. Pair.
VT No. 42-0218



Chrome Torpedo Style Lamp Set features 12 volt 50 watt clear halogen single filament bulb and clear lens. Measures 4" X 2 5/16". Mount stud is 1 1/4" x 16 TPI.
VT No. 33-0987



33-0908 Installed

LED Light Pod Set features a seven color changeable array by push button switch.
VT No. Qty
33-1908 4 Pods
33-0908 6 Pods
33-1928 Switch/Control Panel

Lamps listed are for show or decorative use only, and not D.O.T. approved.

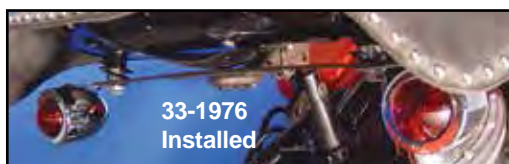

33-1976
Installed

Red Bullet
Lamps with
brackets.
VT No. 33-1976



33-0145

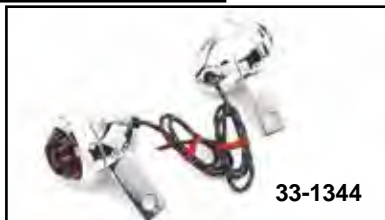

33-1344

Chrome Bullet Lamps feature 1 $\frac{3}{4}$ round lamps with brackets attached. Can be mounted as shown. Units replace 11402-38 with red glass lenses.

VT No. Type
33-0145 VT
33-1344 Replica

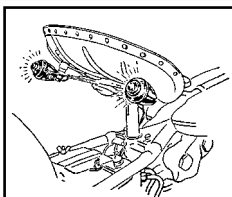

33-1394



33-1405

Front Bullet Light Set

VT No. Type
33-1394 Red
33-1405 Amber



33-1296

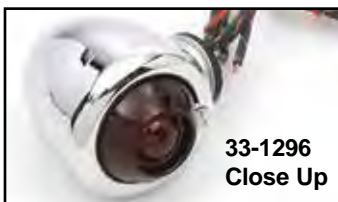

33-1296
Close Up



33-1298

Bullet Lamps with Guide Markings.
VT No. Type
33-1296 Red DH-49
33-1298 Amber DH-49
33-1802 Gasket Kit

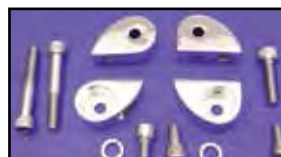

Chrome Bullet Lamp Mounting Kit includes all hardware to mount bullet type lights on the top fork clamp and rear fender struts on FX. Marker lights sold separately.
VT No. 31-0202



Captain America Rear Lamp Kit includes right and left brackets and 4 red bullet lamps to be wired for brake and tail lamps.

VT No. Item
31-1206 Bracket Set
33-0577 Kit

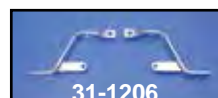

31-1206



Bullet Lamp Bracket Kit includes two single filament lamps and a chrome bracket 9 $\frac{1}{2}$ " wide, mounting to license plate bracket.

VT No. Item
33-2050 Kit
31-0153 Bracket, Chrome
31-0389 Bracket, Raw
33-1394 Red
33-1405 Amber

Lamp Bar



42-0421

Chrome Dresser Lamp Bar with four bullet lights and license plate backing plate. Mounts on stock FLH or FLT license plate bracket. For 7 $\frac{1}{4}$ " x 8" license plate. Fits 1958-84 FLH.

VT No. 42-0421

VT No. 31-1753 Chrome Step Brackets for Bullet Lights



33-0097



33-1123



Guide Patch.
VT No. 48-1478

48-1478

Bullet Lens



33-1285



33-1463



33-1464



33-1465



33-1140

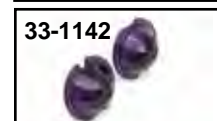

33-1142



33-1141



33-1224



33-1225



33-1226



33-2049



33-1219

OE Style Lens	Bullet	Replica Guide Bullet	Color
33-1285	33-1128	33-1224	Red
33-1463		33-1225	Clear
33-1464		33-1226	White
33-1465	33-1139	33-2049	Amber
33-1140	33-1140		Blue
		33-1219	Cobalt
			Purple
			Green
33-1123		Bullet Light Gasket Kit	
33-1128		Red Faceted Lens Set	
33-0097		Lens Assortment	



Marker Light



Bates Turn Signal Lamps, pairs.
Amber Smoke Red
 Black 33-1125 33-1127 33-1138
 Chrome 33-1124 33-1126 33-1137



LED Turn Signal Lens Conversion.
Chrome Black Lens
 33-1337 33-1339 Red
 33-1338 33-1340 Amber



LED Gear Indicator Kit
 features a chrome housing and a bright LED display. Kit control module, housing, and wire harness for easy plug and play installation. Fits 2007-up FLT, 2007-11 FXD, 2007-10 FXST, FLST and 2007-up XL models.
VT No. 32-0296



Black Die Cast Lamp.
VT No. Type
 33-1532 Torpedo Bullet Style Marker Lamp Set, Yellow
 33-1534 Rocket Tail Lamp, Red



Chrome Mini LED Marker Lamp Set.
VT No. Lens Color
 33-1327 Amber
 33-1328 Blue
 33-1329 Red
 33-1330 Clear
 33-1331 Set includes amber, blue, clear, and red lenses



Bates LED Tail Lamp.
VT No. Finish
 33-1045 Chrome
 33-1046 Black



Tail Gunner Light Set
 Die Cast and Chromed.
 Exact as original
VT No. Lens Color
 33-1429 Red
 33-1803 Amber



Black Bullet Smooth Type Marker Lamp Set features built in 360° adjustable visor with yellow lens and an extra pair of clear lenses. **VT No. 33-0084**



Signal Lamps

All custom turn signal/lights require load equalizer.



33-0479



33-0479



33-0480



33-0480



33-0481



33-0481



33-0482



33-0482

Maltese LED Lamp Set sold as pairs w/clear lens.

VT No.	Type	LED
33-0479	Turn Signal with 86mm Short Stud	Red
33-0480	Turn Signal with 96mm Long Stud	Red
33-0481	Turn Signal with 41mm Clamp Kit	Amber
33-0267	Turn Signal with 39mm Clamp Kit	Amber
33-0482	Turn Signal Only	Amber



31-0051



31-0052

Chrome Turn Signal Relocation Mounts move turn signal mount location to lower triple tree for a cleaner appearance.

VT No.	Fits
31-0051	1986-05 FXD, 1986-10 XL
31-0052	2008-10 FXDL, FXDF



Chrome 49mm Clamp on Signal Kit with amber lens. Mounts to forks.

VT No. 33-0904

Warranty

All Lighting (Headlight, Taillight, Signal, Spotlamp and Marker) sold as individual pieces or in kits are covered under our warranty "Replacement Only" Provision. All lighting related items part numbers begin with a 33 prefix. No credit will be issued for these items as they are exchange only.



33-0484



33-0485



Fireman Turn Signal Sets to fit OE style mounts.

Note: Fork mount types have clear lens, amber LED. Rear stud mount have clear lens with red LED.

Sold as pairs.

VT No.	Style	Type
33-0483	Turn Signal Mount	Short Stud
33-0484	Turn Signal Mount	Long Stud
33-0485	Turn Signal Mount	41mm Clamp Kit
33-0268	Turn Signal Mount	39mm Clamp Kit
33-0269	Turn Signal Only	



33-0780



33-0781

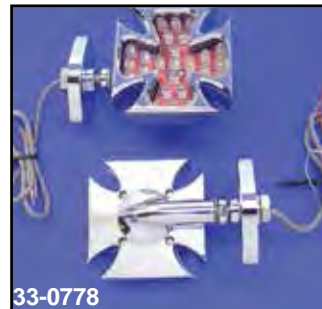

33-0778



33-0781

Maltese or Squire LED Turn Signals with mount base.

VT No.	Style	LED
33-0778	Maltese	Amber/Yellow
33-0780	Firefighter	Amber/Yellow
33-0781	Firefighter	Red

Lamps listed are for show or decorative use only and not D.O.T. approved.



Turn Signal Set



LED Bullet Turn Signal Sets with clear lens.

VT No.	Color	Type
33-4111	Amber with 39mm Fork Clamp	—
33-4112	Amber with 41mm Fork Clamp	—
33-4113	Red with short stud mount	FX-XL
33-4114	Red with long stud mount	FX-XL
33-4115	Amber with headlamp mount	—
33-4116	Amber with stand off mount	FLH
33-4117	Red FL Mount Base	1991-up FXD
33-4118	Amber Swivel Mount	
33-4119	Clear Lens Set	

Lamps listed are for show or decorative use only, and not D.O.T. approved.

Lamps and Miscellaneous.

VT No.	Item
33-1299	REPLICA GUIDE BULLET MARKER LAMP DHT
33-1533	BULLET MARKER LAMP SET, CHROME
33-2251	1" ROUND TAIL LAMP, RED LENS, BLACK
33-1035	STAR MARKER LAMP SET
33-1011	CHROME TAIL LAMP
33-1095	KNUCKLE TAIL LAMP WITH 4 LED INSERTS
33-1183	LED SPOTLAMP BULB
33-0368	HORIZONTAL SIDE MOUNT TAIL LAMP KIT
33-1108	7" HEADLAMP BULB UNIT, LED

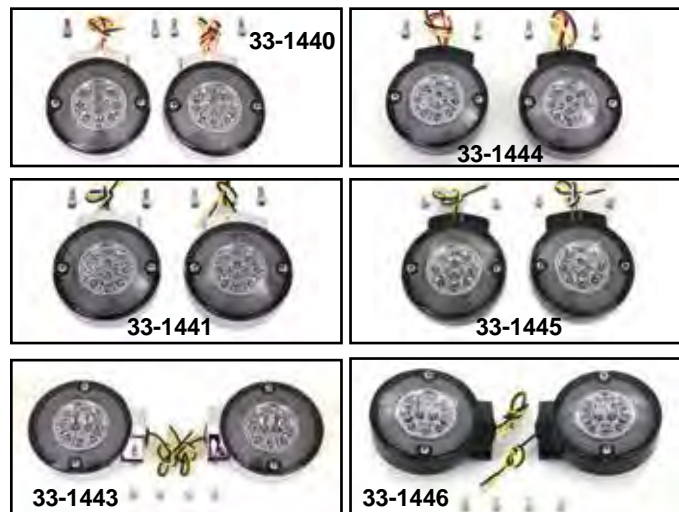

LED Turn Signal Sets for FLT Touring. Front replaces original featuring dual function with smoke lens. Rear has tail lamp and turn signal functions.

Chrome	Black	Item
33-1440	33-1444	Combo Tail/Turn Signal Lamp
33-1441	33-1445	Front Turn Signal, Dual Function
33-1443	33-1446	Rear Turn Signal, Signal Function



LED Revox Bullet Style Turn Signal Lamp Kit fits 1994-2013 FLH, FLT, 1996-UP FLST

Chrome	Black	Lens Color	Fits
33-5001	33-5004	Amber	Front and Rear
33-5002	33-5005	Amber	Front
33-5003	33-5006	Amber	Rear
33-5007	33-5010	Clear	Front and Rear
33-5008	33-5011	Clear	Front
33-5009	33-5012	Clear	Rear
33-5013	33-5016	Smoke	Front and Rear
33-5014	33-5017	Smoke	Front
33-5015	33-5018	Smoke	Rear



Replica Guide Signal Lamp Set.
VT No. 33-1417



Signal Kit



Turn Signal Lamp Kits fit 1994-up FLHT and 1996-up FLST. Features an amber lens and a clear bulb.
VT No. 33-0465



33-0005



33-0150

Flat Lens Turn Signal Kit includes two single filament and two double filament amber lamp assemblies. Fits all 1973-up FX and FXST models. Replaces 68432-95.

VT No. Item
33-0150 Kit
33-2186 Amber Lamp Only Single Filament
33-0170 Bulb For Above Lamp



33-0006



33-0007



33-0027



33-2107
for 1963-85 FLH

Turn Signal Kits include 4 complete amber assemblies and 2 extra red lenses. 33-2117, 33-2107 include wires for other kits order VT No. 32-0524.

VT No. Style
33-0006 1973-85 type, FX
33-0005 1986-up type, FX
33-2106 1986-up type, FLST without hardware
33-2117 1958-73 FLH
33-2107 1974-85 FLH as shown
33-0027 1958-85 Universal FLH Kit
33-2200 2000-up Deuce
33-0007 Flat Lens Turn Signal Kit



33-0592



33-0598



33-3046

Amber Torpedo FXSTD Bullet Signal Lamp.

VT No. 33-0875 features clear lens with amber LED.

VT No.	Item	Fits	U/M
33-0592	Lamp	Rear	Pair
33-3046	Lamp	Rear	Pair, Note: Black
33-0608	Lamp LED	Rear	Pair
33-0598	With stem	Front	Each
33-0875	Lamp	Front	Pair



33-2217

33-2223

33-2219

33-2225

33-2221

33-2227



33-2229



33-2233



33-2231

LED Bullet Signal Set feature *textured lens*.

VT No.	LED Color	Mount
33-2217	Amber	41mm clamp
33-2219	Amber	Swivel Mount
33-2221	Red	FL Mount
33-2223	Amber	Stand Off Mount
33-2225	Amber	Headlight Mount
33-2227	Red	Lens with Short Stud
33-2229	Amber	39mm clamp
33-2231	Red	Long Stud
33-2233	Amber	49mm clamp

Lamps listed are for show or decorative use only and not D.O.T. approved.



Turn Signal Lens



FX Signal Lens.

VT No.	OEM	Color	Years/Model
33-0500	Stock	Red	1973-85 FX
33-0492	With dot	Amber	1973-85 FX
33-1236	With dot	Red	1973-85 FX
33-1220	Stock	Amber	1986-up FX
33-1221	Stock	Red	1986-up FX
33-2203	Stock	Amber	2000-up Deuce
33-2204	Stock	Red	2000-up Deuce

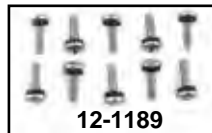
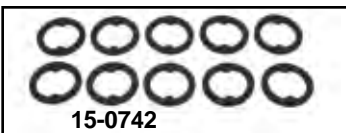
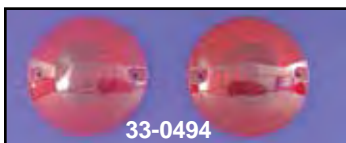

FLH Signal Lenses replace stock style.

VT No.	Type	Color	Years
33-0494	Stock	Red	1963-85
33-0495	Stock	Amber	1965-85
33-1974	With dot	Amber	1986-up
33-1965	Stock	Amber	1986-up
33-1978	Stock	Red	1986-up
33-0979	With Skull	Amber	1986-up FLT
15-0742	Stock	Gasket	1963-85
12-1189	Stock	Screw	1986-up



Smoked Lens Kits include translucent smoked lens and amber turn signal bulbs which will show amber through lens. Set of 4 lens and 4 amber bulbs.

VT No.	Year	Model
33-1054	1973-85	FX-XL
33-0614	1986-99	FX
	1986-01	XL
33-0615	2000-up	FXST-FXD
		XL
33-0616	86-up	FLST
33-1209		Amber Bulb Set



Chrome Turn Signal Trim Rings for 1986-up FX-FXR, pairs.
VT No. 33-1995

Signal Lens Screw and O-Rings 10 pack 1986-up.

VT No.	OEM	Item
14-0562	68425-86	O-Ring for Screw, All
14-0548	68451-86	Lens O-Ring, FL
12-1189	68452-86	Screw, All
14-0549	68455-86	Lens O-Ring, FX

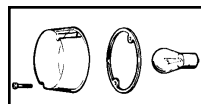

1973-85 Turn Signal Parts 10 pack

VT No.	Item
15-0187	Gasket
33-0170	Bulbs
12-2521	Screws



Chrome Turn Signal Lens Grille Set fits front or rear turn signals on all 1986-09 FLT and FLST models. Features universal mounting that allows the grilles to be mounted vertically or horizontally.
VT No. 42-1085



Chrome Turn Signal Block Off Bevel Style Plates are used on 1994-up FLTR when front fairing mounted turn signals are removed and relocated.
VT No. 31-0075

Lamps listed are for show or decorative use only, and not D.O.T. approved.



Signal Lamp



42-9942
Installed



42-0199



42-0203



42-9942

Chrome Turn Signal Visors order by proper year. Sold in pairs.

VT No.	Years
42-0203	1973-85 FX
42-9925	1963-85 FL
42-9941	1986-up FLT Front
42-9942	1986-up FX
42-0199	1986-up FLT, Front and Rear



42-9925

**Spotlamp
Rim Set**
VT No.
33-0546



VT No. 33-0578



Frenched Turn Signal Trim Ring Kit includes chrome plated rings fit front or rear on 1988-up FLT and FLST models.

VT No. 33-0578



Chrome Die-Cast Turn Signal Visors feature four mounting bosses that are at right angles to each other permitting the installation of the visors to stock housings in 90° increments. For FL-FLST models from 1986-up with original flat turn signal lenses. Sold in pairs.

VT No. 33-0557

Lamps listed are for show or decorative use only, and not D.O.T. approved.

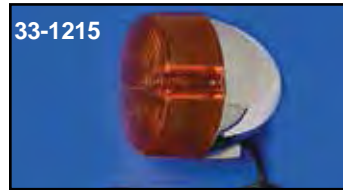

33-1215



33-0412



33-0428

Chrome FX Turn Signal Assemblies are an amber replacement turn signal unit. Check factory parts books for the application. Single or dual contacts as noted.

Front

VT No.	Year	Model	Side
33-0412	1973-E84	FX	Right or Left
	1982-83	FXR	Right or Left
33-1213	As Above	Dual Contact	Right or Left
33-1215	1986-93	FXR	Right or Left
33-1216	1986-up	FXWG	Right or Left
	1986-93	FXRS	Right or Left
33-1227	1987-up	FLST	Left
33-1228	1987-up	FLST	Right
33-0431	1991-00	FXD, FXST	Right or Left
33-0046	2000-up	Deuce FXSTD/FXD	Right or Left
33-0053	2000-up	Deuce FXSTD/FXD (Front)	Right or Left

Rear

33-0428	1986-93	FXR with Ground Style	Right or Left
33-0411	1986-93	Softail Turn Signal	Right or Left
33-0432	1991-00	FXD, FXST	Right or Left
33-1048	As Above	Dual Contact	Right or Left
33-0053	2000-up	Deuce FXSTD/FXD	Right or Left

Note: 33-0412, 33-1216 have threaded body, 33-1215 are unthreaded at mount hole. 33-1215 and 33-1216 are double filament type.



33-2102



33-1232



33-0410

1964-85 FLH, 1986-up FLT Chrome Turn Signal Assembly with lens and 12 volt bulb. In either single or dual contacts.

Front

VT No.	Years	Type	Fits
33-0410	1964-85	Amber, Single	Front and Rear
33-0409	1964-85	Amber, Dual	Front and Rear
33-1232	1964-85	Red, Single	Front and Rear
33-2102	1986-93	Amber, Single	Front and Rear
33-1240	1994-up	Amber, Single	Front
33-1241	1994-up	Amber, Dual	Front

Rear

33-0410	1964-85	Amber, Single	Rear
33-0409	1964-85	Amber, Dual	Rear
33-1232	1964-85	Red, Single	Rear
33-2101	1986-up	Red, Single	Rear
33-2102	1986-up	Amber, Single	Rear
33-2103	1986-up	Red, Dual	Rear
33-2104	1986-up	Amber, Dual	Rear



Turn Signal



Chrome Fork Mount Turn Marker Lamp Set is a die cast two piece housing with 12 volt bulb, to attach to 35, 39 and 41 mm fork tubes.

VT No.	Type	Bulb	Type
33-0581	Front Panel	Single	Bulb
33-0047	Side Panel	Dual	Bulb

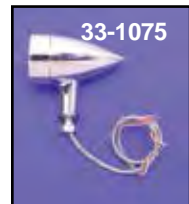

LED Turn Signal Set.

VT No.	Style
33-1075	Bullet, Amber, each
33-1076	Bullet, Red, each
33-1077	Maltese Amber
33-1070	Bullet, Amber with light mount
33-1071	Bullet Amber with mount base
33-1072	Bullet with 41mm clamp
33-1074	Bullet Red with stud
33-1073	Bullet, Red with long stud



Chrome Turn Signal Assemblies are an amber replacement turn signal unit. Check factory parts books for the application. Single or dual contacts.

Front

VT No.	Filament	Use
33-0412	Single	1973-83-XL
33-1213	Dual	1973-83-XL
33-1215	Dual	1986-93 XL
33-1216	Dual	1986-93 XL1100
33-0431	Single	1994-00 XL
33-0046	Dual	2001-up XL
33-1318	Dual	1994-00, 2 wire
33-1319	Single	1994-00, 1 wire

Rear

33-0432	Single	1994-01 XL
---------	--------	------------

Note: 33-0412, 33-1216 have threaded body, 33-1214 and 33-1215 are unthreaded at mount hole.



LED Rear Turn Signal Set fits FLT, FLST models.

VT No.	Type	LED
33-0760	Amber Lens	Clear
33-1279	Clear Lens	Red
33-1280	Clear Lens	Amber

Lamps listed are for show or decorative use only, and not D.O.T. approved.

Warranty

All Lighting (Headlamp, Tail Lamp, Signal, Spotlamp and Marker) sold as individual pieces or in kits are covered under our warranty "Replacement Only" Provision. All lighting related items part numbers begin with a 33 prefix. No credit will be issued for these items as they are exchange only.



Bullet Turn Signal Kit



Turn Signal Lamp Kits fit 1994-up FLHT and 1996-up FLST. Features an amber lens and a clear bulb.
VT No. 33-0465



33-0589



33-0590

Bullet Style Turn Signal Kit includes housings, lenses and supports. Stock on most 2002 models.

VT No.	Year	Model
33-0589	2000-up	Softail
	1991-01	Dynaglide
33-0590	1988-99	Softail except FLSTC



Smoked Lens Kits include translucent smoked lens and amber turn signal bulbs which will show amber through lens. Set of 4 lens and 4 amber bulbs. Fits 2000-up dome bullet type.

VT No. 33-0615



Front

33-0107

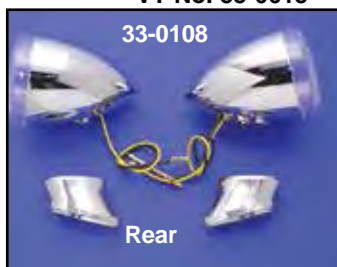

33-0108

Rear

LED Bullet Style Turn Signal Kits.

VT No.	Fits	Lens	LED
33-0107	Front	Amber	Amber
33-0108	Rear	Amber	Amber
33-0090	Front	Clear	Amber
33-0091	Rear	Clear	Red



33-0590

Amber Torpedo FXSTD Style Bullet Signal Lamp.

VT No.	Item	Item	U/M
33-0592	Bullet Lamp	Lamp	Pair
33-0608	Bullet LED Lamp	Lamp	Each
33-0598	With Stem Lamp	Lamp	Each
33-3061	Clear Lens	Lens	Pair
33-3062	Amber Lens	Lens	Pair
33-3063	Red Lens	Lens	Pair
33-3064	Smoke Lens	Lens	Pair

LED



33-0757



33-0875

Bullet Style LED Turn Signal Lamps fit VRSC models, 2002-up.

VT No.	Item	Type	Wire
33-0757	Rear	Clear	2
33-0875	Front	Clear	3
31-0717	Rear Mounts	Chrome	



33-0718 Installed



Bullet Style Visor Set.

VT No. 33-0718



33-1270



33-1272



33-1273



33-1274



33-1276



33-1277

Turn Signal Ring with side view lens fits FXSTD torpedo signal lamps.

VT No.	Color
33-1270	Amber
33-1272	Red
33-1273	Smoke
33-1274	Amber Chrome Mirror
33-1276	Red Chrome Mirror
33-1277	Smoke Chrome Mirror



Front Signal Mount



Amber Front Turn Signal Kits clamp to fork tubes.

VT No.	Slice
33-0913	39mm
33-0914	41mm
33-0904	49mm



Grooved Billet Fork Clamps.

Chrome Black	Size
31-0333	41mm
31-0334	39mm
31-0323	49mm
31-0094 31-0092	49mm

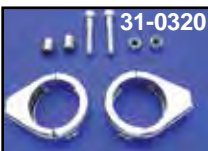

Chrome Turn Signal Clamp Kits will mount stock or custom turn signals to fork tubes, pairs.

VT No.	Size	
31-0304	35mm	
31-0300	39mm	8.5mm
31-0345	39mm	10mm
31-0320	41mm	
31-0346	41mm	10mm
31-0347	49mm	
31-1190*	49mm	

***Note:** Black

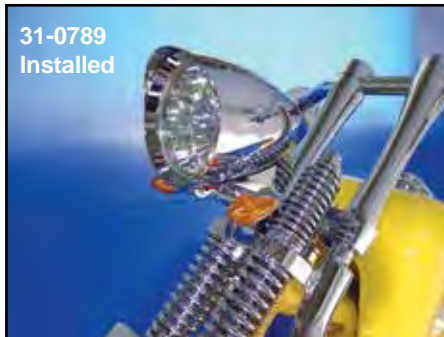

Front Turn Signal Mount Kit bolts to Billet headlamp lower mount.

VT No.	Length
31-0788	8.5"
31-0789	5.5"



Chrome Turn Signal Relocation Mounts move the turn signal mount location to the lower triple tree for cleaner appearance.

VT No.	Fits
31-0051	1986-05 FXD, 1986-10 XL
31-0052	2008-up FXDL, FXDF

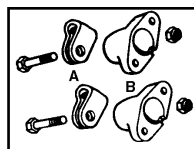

FLH Turn Lamp Chrome Mounting Kit for turn signal lights 1968-85, has chrome base, clamp and mounting bolt. Replaces 68518-68. Necessary for mounting turn signal below Spotlamp unit.

VT No.	#	Item
31-0180	A&B	Complete Kit
31-3974	A	Clamps only, pair
31-0266	B	Stanchions only
31-0352	B	Stanchions, Black



FLH Signal Mounts. Chrome steel for front or rear use 1963-84. Available pairs.

VT No.	OEM	Type
31-0179	68527-63	Flat
31-0195	68527-63B	90°



Chrome Turn Signal Mount Set allows bullet style turn signals to be located under control boxes on bars for XL 1988-03, FXST 1986-up and Dyna 1991-up models. Replaces 68266-03.

VT No. 31-0687



Chrome Shortie Rear Turn Signal Mounts fit 1986-up FLST, 1985-up FLT-FLHT-FLHS. Hardware included.

VT No. 31-0421



Chrome Turn Signal Relocation Kit will move turn signals to post mounted to top of triple tree. Chrome mount posts wiring

and hardware included. Replaces 68517-94A.

VT No. 31-9935



Clamp Set will clamp to 1/2" bar for custom mounting.

VT No. 31-0956



Chrome Turn Signal Bracket Set fits 1997-13 Road King Nacelle models. Mount holes are 6 $\frac{3}{4}$ ".
VT No. 31-0964



Chrome Turn Signal Swivel Mount Assembly for 1988-up FXST and 1991-up FXD models.
VT No. 31-0582

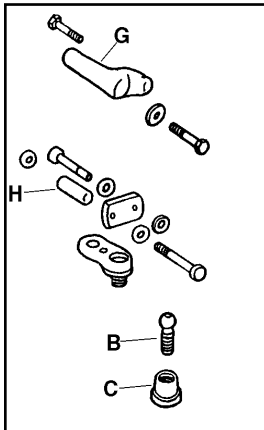

1988-up Front Signal Mount Parts for Sportster models.

VT No.	#	Item
31-4067	B	Ball Stud, 2 pack
31-0582	C	Clamp, Ball Stud 2 pack
31-4072	G	Support, Front, each
31-4073	H	Spacer, Front 2 pack



Chrome Short Rear Turn Signal Mounts move turn signals in 1 $\frac{1}{2}$ " on each side for 1984-98 FXST, 1973-85 FX models, pair.
VT No. 31-0554



Directional Signal Relocation Kits includes special hardware and extension for models listed to provide clearance for saddlebags.

VT No.	Fits	Model
31-9913	1979-89	FXR
31-9986	1986-up	FXST
31-9925	1994-03	XL



Signal Mount

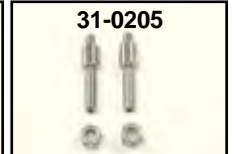

Turn Signal Mounting Hardware fits models from 1973 to present.

VT No.	Item
31-0181	Bracket fits between turn sign lamp and handlebar clamp
31-0255	Clamp screw, 2 short, 2 long, four pieces
31-0163	Stud kit with spacer
31-0161	Rear support with screw
31-0479	1993-up Bracket with screw, pair
31-0162	Clamp Set, 1973-81
31-9980	Clamp Set, 1982-up
31-9979	Rear Turn Signal Stud, each
31-9962	Rear Turn Signal Stud; $\frac{1}{2}$ " shorter
31-0205	Rear Turn Signal Stud; $\frac{5}{8}$ " long
37-0574	Spacer



VT No.	Fits
31-0327	FXSTD, Rear
31-0328	Softail, Rear
37-9095	XL Rear Extended



Front Turn Signal Relocation Kits fits 1996-up FLT.

VT No.	Fits
31-0353	With Spot Lamp Bar
31-0354	Without Spot Lamp Bar



Rear Signal Mount

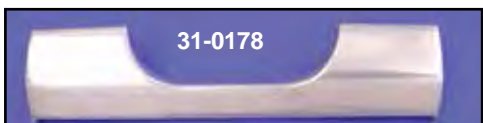
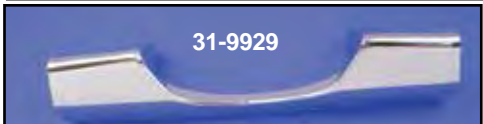
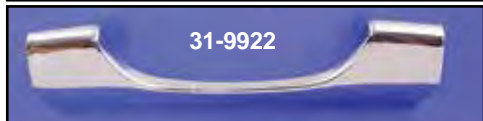
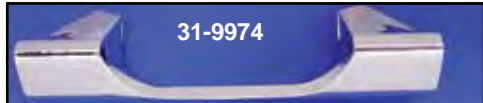
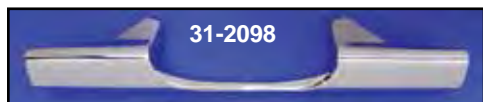
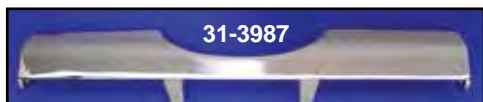
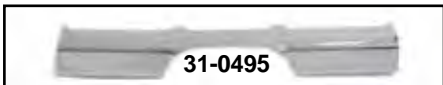
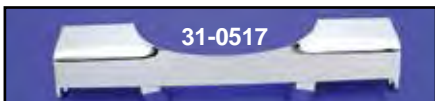
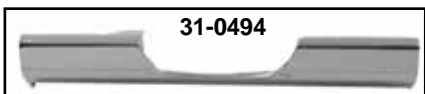

Chrome Rear Directional Signal Mount Bars. Die cast construction unless noted as steel.

Note:** Polish. *Note:** Steel

VT No. Length Fits

31-0494**	13"	1974-84 FL 1986-up FLST-FSTN-FLSTF
31-0495**	13"	1987-84 FL 1986-91 FLST
31-3987	13"	1985-90 FLHS-FLT
31-4006*	12 ⁷ / ₈ "	1974-84 FLH, 1986-up FLST 1991-up FLT-FLHS-FLHR
31-2098	12 ⁷ / ₈ "	1974-84 FL
31-9929	10"	1974-84 FL, 1986-up FLST, 1991-up FLHR
31-3935	9"	1985-90 FLHS-FLT
31-9974	9"	1974-84 FL, 1986-up FLST, 1991-up FLHR
31-9922	8 ¹ / ₄ "	1974-84 FL, 1986-up FLST, 1991-up FLHR
31-0441	8 ¹ / ₄ "	1985-90 FLHS-FLT
31-0517**	8 ³ / ₄ "	1974-84 FL, 1986-up FLST, 1991-up FLHR
31-0178*	8 ⁷ / ₈ "	1963-73 FLH
31-9921	8 ⁷ / ₈ "	1963-73 FLH

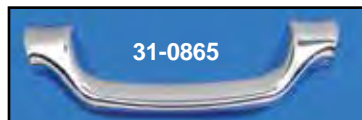
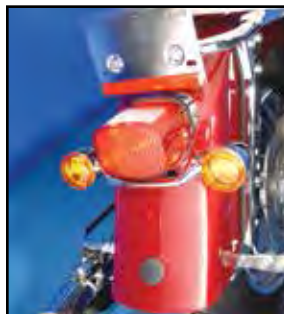

FLT Chrome Rear Turn Signal Bar fits 1999-up models.

VT No.	Type
33-1288	LED
33-3035	Bulb
31-0865	Bracket Only
31-1235	Bracket



4" Shorter Chrome Rear Turn Signal Mount Bar replaces 68510-74 on FLH, FLST models, is 4" shorter.
VT No. 31-9922

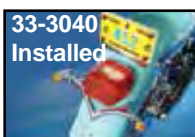

V-Shape Rear Turn Signal Kit fits FLST, FXST, FLH, FLT. Includes red/amber LED bulb lamps.

VT No.	Item
33-3040	Kit
33-0762	LED Lamp Set



Chrome Round Signal Bars include hollow bolts to mount custom turn signals. Fits 1991-04 FLT.
VT No. 31-0329



Chrome Low Boyz Turn Signal Bar replacing 68430-89 and is threaded to accept stock turn signals and mounts to license plate bracket holes.

VT No.	Item	Length	Note:
31-0206	Bar	12"	
31-0776	Bar Kit	7"	
37-0561	End Nuts		
31-1289	Bar Kit	9.72"	
31-0777	Bar	7"	Replacement for 31-0776



42-0206

Chrome Light Visors designed smartly and are easy-to-install.

Headlamp (each)

VT No. Type

42-0200 7" FLH

42-0209 1947-59 Headlight

42-0201 5" XL-FX Bates Headlight

Spotlamp (pair)

42-0202 4" FLH

33-1316 4.5" Tech Glide

Turn Signal (pair)

42-0203 1973-85 FX-XL

42-9925 1963-85 FL

42-9941 1986-up FLT Front

42-9942 1986-up FX-XL

42-0199 1986-up FLT, Rear

Bullet Lamp (pair)

42-0204 1 3/4"

Tail Lamp (each)

42-0205 1947-54 Tombstone

42-0206 1955-72 FL-XL

42-0216 1973-up FL-FX-XL

42-9966 As Above Louvered

42-0000 FXWG-FXST Tail Lamp



42-0202



42-0203



42-9925

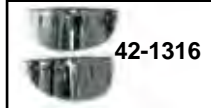

42-1316

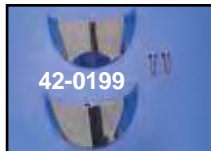

42-0199



42-0216



Visors
42-0200
and 42-0202
installed



42-9925
Signal Lamp

Gaskets



15-0289

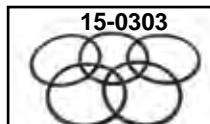

15-0303

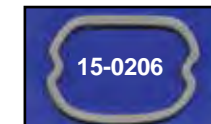

15-0206

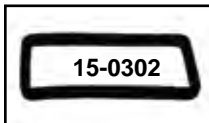

15-0302



15-0301



15-0224



15-0207

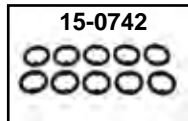

15-0742



15-0723

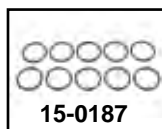

15-0187



15-0577

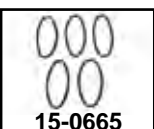

15-0665



15-0709

Turn Signal/Fender Light/ Tail Lamp Gaskets

GB Stock	GB Beaded	Fits
—	15-0289	1968-84 Front Fender Lamp
15-0303	—	1960-84 FL Headlamp Mt Ring
15-0206	—	1973-up Tail Lamp Lens
15-0302	—	1955-72 Tail Lamp Top Lens
15-0301	—	1955-72 Tail Lamp Lens
15-0224	15-0207	1973-up Tail Lamp Mounting
15-0742	—	1968-85 FL Turn Signal Lens
15-0723	—	Front Fender Lamp
15-0187	—	1973-85 FX-XL Turn Signal Lens
—	15-0577	Sport Tail Lamp Mounting
15-0665	—	Cateye Tail Lamp Lens
15-0709	—	Sparto Tail Lamp Mounting

Visor

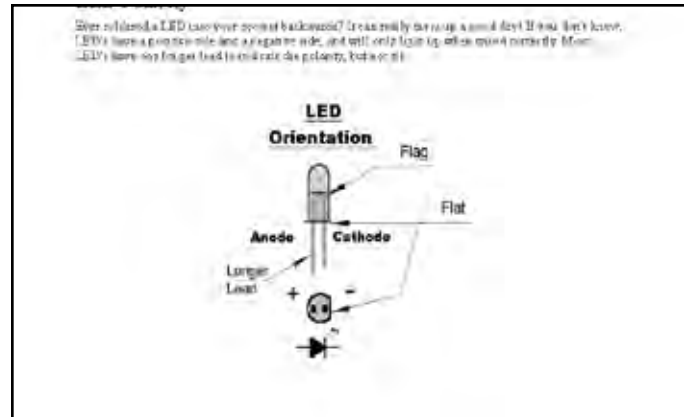

Did you know?

LED lights are polarity sensitive. It is a smart idea to test LED assemblies, is not color coded prior to assembly.

LED Polarity

Ever soldered a LED into your project backward it can really mess up a good day! If you don't know, LED's have a positive and a negative side, and will only light when wired correctly. Most LED's have one longer lead to indicate the polarity, but not all.

Warranty

LED Boards will be warranted only. No credit will be issued on any lamps or components with the 33 prefix. Lamps will either be exchanged or repaired and returned to the dealer.



Signal Flasher



33-0399



33-2198



33-2173

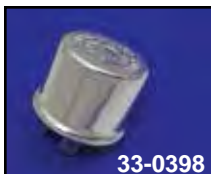

33-0398



33-0397

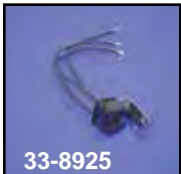

33-8925

Flashers for turn indicator lamps.

VT No.	OEM	Item	Volt	U/M
33-0399	68543-64A	Round	12	Each
33-0848	68543-64A	Round	12	10 pack
33-0916	68543-64C	12V, Round Solid State		Each
33-2198	As Above	Rectangle, Replica	12	Each
33-2173	As Above	Rectangle, Plastic	12	Each
33-0398	68543-61A	Round	6	Each

Flasher for hazard or four flashing lights.

33-0397 68541-64 Round 12 Each

Flasher Connector and Mount.

VT No. 32-8925

12 Volt 2 Pin Flasher Units with built in bulb failure indicator.

33-2350 10 Watts

33-2351 21-23 Watts

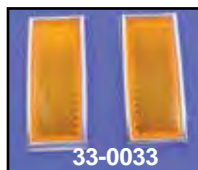

33-0033

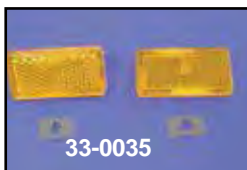

33-0035



33-2097



33-0016



33-0221

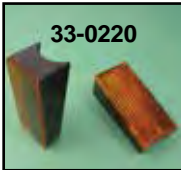

33-0220

Reflectors are adhesive backed OE type, DOT approved.

Sold in pairs.

VT No. Type

33-0033	Front, Amber 1972-up FX-FL Chrome frame
33-0039	Rear Red
33-0035	Front, Amber 1969-71 FL
33-2097	Rear Amber, XL-FX-FL
33-0016	Rear Red 1990-91 XL
33-0221	Rear Red 1992-up XL, FXR 1993-13 FLT
33-0220	Amber Front FXST



32-1542



32-1543

Mini Push Button Switch Kits include 25" colored wires.

Black	Chrome	Button
32-1541	32-1543	Dual
32-1542	32-1544	Single



Wiring Flasher Connector is 3 prong type with mounting bracket riveted on. Flasher connector includes bracket and plug. VT No. 32-0570



Turn Signal Flasher for use with LED turn signals. 2 pin type attaches by tie wrap. VT No. 33-0938



33-0713



33-0816

Illuminator Module allows turn signals to be used as running and brake lights, without losing their turn signal abilities. Features built in load equalizer and works with stock or custom turn signals. Security system compatible.

VT No. Module Type Fits

33-0713	Hardwire	1973-96 All FL, FX; 1973-98 XL and all custom wiring applications without self cancelling turn signals
33-0815	Plug & Play	1986-96 FXST, FXR, FXD, 1986-90 FLT and 1986-90 XL
33-0816	Plug & Play	1997-10 FXST, 1997-13 FLT & 1999-03 XL, 1996-12 FXD
33-0817	Plug & Play	2004-13 XL
33-1192	Plug & Play	1994-96 FLT
33-1193	Plug & Play	1991-93 FLT, 1993-95 FXD
33-1194	Plug & Play	2011-up FXST, FLST, 2012-up FXD
33-1195	Plug & Play	2014-up XL
33-1196	Plug & Play	2014-up FLTR



33-2071

Badlands ATS-03 Self Canceling Modules are designed to provide a less expensive alternative to the factory flasher module. The ATS-03 module not only has a built in 11-second flasher but it also is a Load Equalizer which allows you to use small incandescent bulbs, halogen bulbs or LED's without any rapid-flashing issues. The ATS-03 also has a 4-way flasher feature for safety or parade mode just like the factory flasher unit. Note: Be sure to identify which connector is on the bike before purchasing as the factory was not consistent during 1994-2000 with connector.

VT No.	Description	Fits
33-2071	Hand-Wire Self Cancelling	Universal on 1973-90 models without self cancelling module on custom bikes
Plug & Play Self Cancelling Modules		
33-2276	Amp Style 6 Pin Plug	1987-93 FLT, 1990-93 FXST 1990-93 FLST, 1990-93 FXD 1990-93 FXR, 1992-93 XL
33-2277	8 Postion Male Deutsch Connector w/Delphi TSM	1994-00 FLT, FXST, FLST, FXD;1997-00 XL
33-2278	8 Postion Female Deutsch Connector w/Delphi TSM	As Above
33-2279	12 pin Deutsch Plug Plug w/Delphi TSM	As Above



Turn Signal Equalizer



Intensifier Hi-Low Modules convert single function LEDs, Halogen or Incandescent bulbs to high and low dual functions (run & stop, run & turn or high and low). Works for tail lamps, signals, marker lamps, rear fender tip, neon accent lighting or driving lights.

VT No. Application

33-2215 Single Input/Single Output will run single or multiple driving lights for high and low, single or multiple marker lights for run and stop. Also can do run and turn on a pair of turn signals but 2 units are required. Will run up to 50 watts total for driving lights.

33-2216 Dual Inputs/Dual Outputs does run and stop or high & low. Does run & turn for a pair of turn signals with one module. Runs up to 100 watts total for driving lights.



Turn Signal Load Equalizer returns amperage draw to correct factory specifications when aftermarket marker lamps are used to replace stock turn signals in bikes with self-cancelling systems (1991-99). **Note:** For all 2000-up models and 1991-99 models using LED signals use load equalizer III only.

VT No. Brand

33-2137 Badland LE-01

32-1558* Volt Tech

32-0874 Volt Tech

32-2142 Badlands LE-02 for models with 4 way flashers same features as LE-01

32-2148 2 Pin for LED turn signals on bikes

32-2149 3 Pin for use with 7 amp batteries or higher.

***Note:** Black wire is ground and two yellow wires.

Power Outlets/Lighter

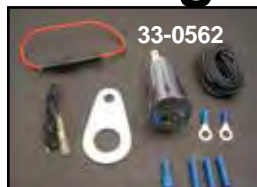

Universal Cigarette Lighter available for panel mounting.

VT No. Type

33-0561 Without bracket

33-0562 With bracket

12V Receptacle for cell phone, MP3 player or lighter.

VT No. Item

32-0845 12V

32-1632



Traffic Light Sensor will trigger stoplight from motorcycle when on traffic light pad.

VT No. 32-1352



Turn Signal Load Equalizer III designed to specifically work on all Twins with OEM Alarm System or self cancelling turn signal module. Solid state design works with Halogen or LED signals and eliminates erratic blinking of signals. **All Equalizers** are Plug and Play except 33-2138 and 33-2014 which are hardwire.

VT No. Brand Fits

33-2138 Badlands 1988-13 FLT, 1991-10 FXST, 1994-11 Dyna, 1991-03 XL

32-2014 Volt Tech As Above

33-2213 Badlands 1997-13 FLH, 1996-10 FXST, FLST 1997-11 Dyna, 1999-03 XL

33-2214 Badlands 2004-13 XL

32-2143 Badlands 2010-13 FLTR only (Street Glides & Road Glides only)

32-2144* Badlands 2011-up FXST, FLST, 2012-up

32-2145* Badlands 2012-up FXSB, 2011-up FLS only

32-2146* Badlands 2014 FLT

32-2147* Badlands 2014- XL

***NOTE:** The ONLY time a load equalizer is needed is when you install aftermarket turn signals on a 2011-UP FXST, 2012-UP Dyna or ANY 2014-UP model and you have rapid flashing turn signal indicator lights. The bike will also throw a trouble code. Unlike earlier equalizer modules, CAN/Bus bikes require (1) module for front and (1) module for the rear turn signals.



Illuminator Pro Module. This module control features automatic cancelling of signals. Front running lights and turn signals on single filament halogen on incandescent

bulbs and LED's. Rear running lights, brake light function and turn signals on single filament halogen or incandescent bulbs as well as LED's. Built in load equalizer runs LED's up to 50 watts per lamp and emergency flasher mode that does not build up heat. Use on all Twins without self canceller.

VT No 33-2207

Canceller



Turn Signal Canceller replaces stock units as equipped on the following model years.

VT No. OEM Fits

32-7508 68537-89G 1991-up FXR-FXST-Dynaglide 1989-93 FLT

32-1523 68537-89G As Above

32-7516 68570-94B 1994-00 FLT

32-7517 68540-96 1996-00 All



Indicator Lamp



33-1962



39-0122

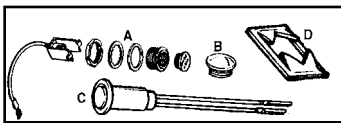

33-1957



33-1956

Indicator Lamps fit visors and dash for high beam, neutral and generator.

VT No.	OEM	Color	Type	Fits
33-1961	67891-68	Red	HiBeam	A-1972-74 FX
33-2172	67899-68A	Red	HiBeam	B-Fits Above
33-1962	68536-72	Red	Gen	A-1972-74 FX
39-0122	67891-75B	Blue	HiBeam	A-1977-up FX
33-1956	67851-75	Green	Neutral	C-1975-83 FX
33-1957	68536-75	Red	Oil Pressure	C-1975-83 FX
12-0553	7614	Speed Nut 1/2"		D-1975-83



33-2022



33-2024



33-2025



33-2026

3/8" Indicator Lamps.

VT No.	OEM	Color	Type	Fits
33-2022	68489-86	Red	Oil Pressure	1986-up FXR
33-2023	68574-86	Green	Neutral	1986-up FXR
33-2024	68023-92	Blue	HiBeam	1986-up FXR
33-2025	68695-91	Green	Turn Sig	1991-up FXR
33-2026	68002-92A	Red		1991-up FXR



33-0531



33-0537



33-0529

Speedometer and Tachometer Lamp Sockets fit FX-XL models or FL as noted.

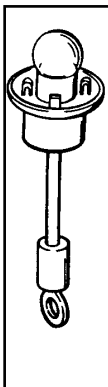

VT No.	OEM	Fits	Model
33-1959	67327-78	1979-85	FX-XL
33-1960	92045-76	1976-77	FX-XL
33-0537	71158-86A	1986-95	FLST
33-2171	67034-83	1983-86	FX-XL
33-1933	67202-86	1986-90	FX-XL
33-1934	67107-83	1983-90	FX-XL
39-0135	71151-67B	1967-73	FX-XL
33-2008	Mini Gauge	48mm	—
33-2039	Mini Gauge	60mm	—
33-0531	71151-48	1948-85	FLH
33-0529*	—	1948-85	FLH

*Note: Cloth covered wire all other numbers are vinyl covered

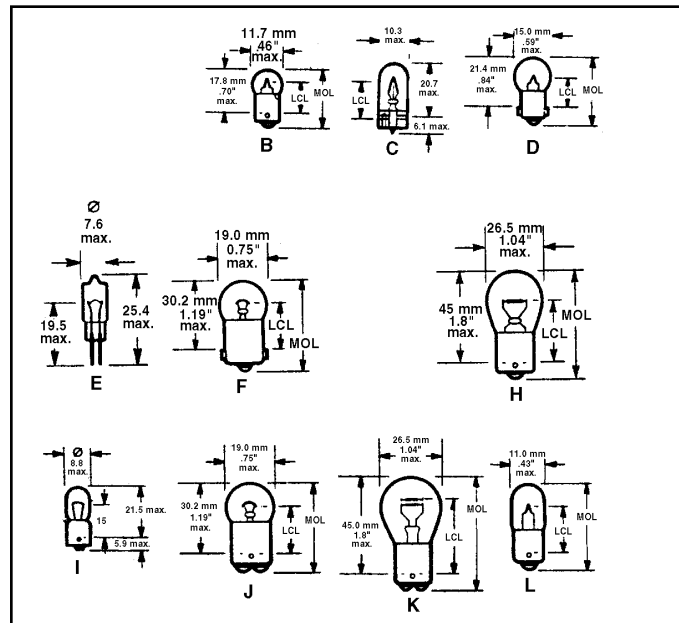

33-1913

Miniature Bulbs available in 10 packs.

VT No.	#	OEM	Application
33-2068	H	5058-34	6V 2 Pin NLN, Single
33-0142	H	—	6V 2 Pin NLN, Dual
33-0134	C	53439-79	12V Speedo-Tach 1984-up FXR, 83-up FX Hi-Beam Indicator
33-0137	E	68024-94	94-up Speedo and Indicator Lamp
33-0130	K	68165-47	6V Brake and Tail lamp
33-0131	K	68165-64	12V Brake and Tail lamp
33-2105	K	—	As Above, Halogen 12V
33-2046	F	68165-15	6V Early Dash and FF light
33-0139	B	68462-49	6V 33-0408 FF light
33-0138	B	—	12V 33-0408 FF light
33-0136	B	68462-64	12V Turn Sig. Ind. 84-up FXST, 80-up FXWG, 71-72 FX, 65-up FL
33-1970	H	68572-50	6V Bullet Light
33-1971	H	—	12V Bullet Light
33-1982	J	—	12V Bullet, dual filament with offset mounting pins
33-1913	J	—	As Above with inline mounting pins
33-2047	E	—	12V Mini-gauge
33-0170	H	68572-64A	12V Directional, Single
33-1958	K	—	12V Directional, Dual
33-0132	I	71090-47	6V Speedo and Hi Beam
33-0133	L	71090-64	12V Speedo 71-72 FX, 84-up FXST, 80-up FXWG, Hi-Beam Ind 75-up XL, 65-up FL Speedo 73-82 FX, Speedo,
33-0135	D	71092-68A	12V Hi-beam ind 83-up FLH, 84-up FXST 80-up FXWG, 73-up FX
33-0138	D	71099-74	12V Tachometer 74-up All FX High-Beam Indicator Bates Style Headlamp
33-0139	B	68462-49	6V High-Beam Indicator Bates Style Headlamp (#55)
33-0244		68561-50	6V 1948-64 Dash Base
33-2055	C	—	12V Micro VT No. 33-2132



Replica Fender Lamps features a die cast chrome shell and includes mount gasket.

VT No.	OEM	Lens	Year
33-0408*	68450-49	Clear	1949-57
33-1969*	68450-49	Amber	1949-57
33-0407		Amber	Custom

*Note: Replica of original with light up Deco-fin.



Replica Fender Lamp replaces 5926B-68 on 1968-up FLH front fender & late side car fenders 1979-up, classic type 12V.

VT No.	Item
33-0402	Lamp complete
15-0289	Gasket, each



48-0034



48-0195



48-0039



48-0141

Eagle Front Fender Ornament 2 bolt stud mounting with gasket in chrome or with gold inlay.

VT No.	Type
48-0034	Chrome, Small
48-0039	Gold inlay, Small
48-0195	Gold, Small
48-0141	Black, Small



49-4021



49-4123

Replica Indian Face Lamp is constructed with chrome die cast body mounted to original style base with wire fitting.

VT No.	Item
49-4021	Lamp, white
33-1182	Lamp, red
49-4123	Lens, red
33-1406	Lens, white
33-0828	Base



33-1182



Indian Face Front Fender Lamp of die cast chrome, complete, 12 volt.

VT No.	Item
33-2145	Lamp, White Lens
33-1185	White Lens



33-2194



33-1451



33-1452

Indian Face Front Fender Lamps.

VT No.	Lens
33-2194	White
33-1451	Amber
33-1452	Blue

Fender Lamp



33-0405



33-0406



33-0429



33-1250



33-2125



33-1250

Early Fender Lamps are reproductions formed of brass and chrome plated. Includes rubber mount gasket and frosted plastic lens.

VT No.	#	OEM	Type
33-0405	A	68450-34	Front fender lamp, 1936-48
9786-11			Wire Kit for Above
33-0429		68450-34	Replica Lamp with Glass Lens, Wire and Hardware Kit
33-1250			Lamp
33-0406	B	68448-35	Side car light
33-1408			Side car lamp assembly
33-2125		68455-35	Front Frosted Glass
49-0597		68455-35	Front Plastic Lens
15-0205		68459-47	Mount gasket, Rubber
15-0724		68459-47	Mount gasket, Foam
15-0723		68456-35	Lens gasket
33-1034			Front Lamp



Front Fender Lamp Wire Kit includes steel tube, clamps, nuts, connectors, wire and loom will secure wire to fender as original. Fits 1935-47 all models. Instructions included.

VT No. 9786-11



Eagle Fender Ornament made of cast pewter with one stud mounting. Finished in a bronze patina. Mounts to any flat or curved surface.

VT No. 48-1790



33-1598



33-1599

Red LED Fender Edge Lamp Kit.
VT No. Lens Color
33-1598 Smoked
33-1599 Red



Skull Fender Lamp features a skull face design with either feather head-dress or bone hand, chrome metal body and plastic lens with 12 volt bulb measures 6 1/2 long, 2 1/4 wide and 3" tall.

VT No.	Type
33-1449	Feather Headdress
33-1450	Bone Hand



Mini Horn

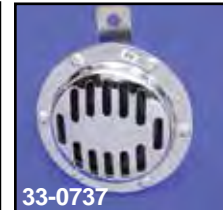

Universal Horns feature chrome faces with rear tab for universal mounting.

VT No.	Volt	Tab
33-0700	6 V	2 hole
33-0701	12 V	2 hole
33-0739	12 V	1 hole
33-2099	12 V	1 hole
33-0737	6 V	1 hole
33-0738	12 V	1 hole
33-0711	12 V	2 hole
33-2114	12 V	Black



Chrome Round Horns include chrome strap and bracket.

VT No. Outside Diameter

33-1229	4"
33-1230	2.5"
33-1332	4"
33-1333	4"
33-0837	4"



Chrome 12 Volt Twin Horn Set produces 107 decibels. Universal style includes relay brackets and hardware.
VT No. 33-0648



Chrome Horn Relocation will mount OEM or custom horn to rear swing arm behind transmission on 1984-up Softail models. May require drilling frame or axis tube.
VT No. 31-0638



Chrome Face Horn with grill look. Grill will fit late model XL horn.

VT No.	Item
33-2099	Complete Horn
33-2100	Grill only



12 V Chrome Mini Horn is 65 mm in diameter with single tab mount.

VT No.	Type
33-0579	Smooth
33-0586	Slotted



5 3/4 inch Classic Style Horns include 2 hole bracket as shown.

VT No.	Volt	Type
33-0704	6V	B
33-0899	6V	A
33-0705	12V	B
33-0710	12V	A
33-0977	12V	A



Horn Kit for Softail Springer includes horn and wiring. Replaces 69036-88. Fits 1988-up FXSTS.

VT No. 33-0009



FXSTS Horn Bracket Kit replaces 69036-88 for 1988-up models. Does not fit FLSTS.
VT No. 31-0542



Replica Horn Kits include bracket, horn cover and iso mount rubber stud. ***Note:** Without cover.

VT No.	Year	Model
33-2188*	1976-84	FL
33-2190	1976-84	FX
33-2191	All	Horn only



Replica Horn Kit fits 1991-up ST, FLT, FXD.
VT No. 33-0798

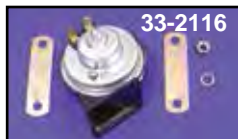

Stock Replacement Horns. Order covers separately.

Horn.	Cover	OEM	Fits
33-2109	42-0303	69000-76 Low Note	1976-84 All FL-FX
33-2110	42-0304	69016-76 High Note	1976-84 All FL-FX 1980-90 All FLT 1984-90 All FXST
33-2116	42-0755	69060-90D	1991-up All FLT-FXR-FXD



Complete Horn Kit includes 12 volt compressor, 150mm and 195mm chrome horn set, bracket and cover.
VT No. 33-0922



Chrome Air Horn Kit includes 12V compressor. 150 mm and 195 mm horns.

VT No.	Item
33-1909	Horn Kit
42-5043	Cover
31-1178	Bracket



Chrome Air Scoop mounts on left side top motor mount studs on 1991-up Touring models. Will act as scoop for improved cooling and horn cover.

VT No. 42-1010



Dual Horn Cover fits 33-1909 horn kit.

VT No. 42-5043



Universal Cigarette Lighter available for panel mounting.

VT No.	Finish
33-0561	Chrome
33-0562	Chrome with bracket
33-1551	LED Mini Flashlight
33-1725	FLH, 1960-84



12V Receptacle for cell phone, MP3 player or lighter.

VT No. 32-0845



Cigarette Lighter for Glide models fits 1949-59 FL stock riser top cap studs.

VT No. 32-1725

Horn



Chrome Horn Relocation will mount OEM or custom horn to rear swingarm behind transmission on 1984-up ST models. May require drilling frame or axis tube. VT No. 31-0638



FLH Horn Bracket replaces 69131-68 on 1965-84.

VT No. 31-0520

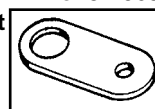

Horn Mounting Plate replaces 69117-65. Fits 1971-72 FX-FL.

VT No. 31-0129



Horn Mount Nut for mounting stock horns.

VT No.	OEM	Year
12-0550	69149-65	1965-90 BT
12-0624	7495	1991-up BT



Horn Mount Bracket replaces 69006-82. Fits 1982-94 FXR-FXE models.

VT No. 31-0123



FLST-FXST Horn Mount Brackets in chrome.

VT No.	#	OEM	Year
31-0548	A	69118-84	1984-90
31-0547	B	69120-91	1991-up FXST-FXD FLT
28-2247		69125-65	Iso Mount Stud, 1984-91
28-0453		69123-92	Iso Mount Stud, 1992-up

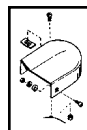

Horn Cover Mounting Hardware includes (3) 1719W screws, (8) 7015 lockwashers, (2) 7608 nuts, (1) 8125 nut and (1) spacer. Use to mount 1965-up FX-FL horns.

VT No.	Fits
37-8804	Kit
12-0554	Nut Only



Chrome Trumpet Horn Kit. Original 1950's bugle style 12 Volt horn kit can be fitted with stock exhaust and air cleaner on all 1984-99 FXWG-FXST-FLST Evo models. Includes power pack and all necessary mounting hardware.

VT No.	Item
33-0008	Complete Kit
33-0736	12 Volt Horn Pack



33-0736



Horn Pack for trumpet horn kit, 6 volt.
VT No. 33-1985

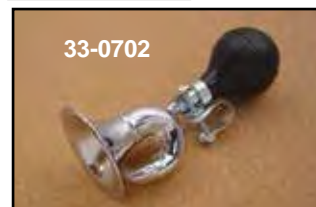

33-0702



33-0703

Classic Squeeze Horns in chrome or brass finish bugle style, 1" mounting clamp.

VT No.	Type
33-0702	Chrome
33-0703	Brass



Horn Covers



Chrome Round Cover fits 1991-up ST.

VT No. Style
42-0588 Smooth
42-1036 Skull
42-1526 Skull
42-1527 Flame
42-1182 Black Gloss
42-1194 Black Wrinkle



Universal Horns.
VT No. Finish
33-1469 Chrome
33-1470 Black

Chrome Horn Covers.

VT No.	OEM	Fits
42-0015	69012-86A	1986-92 FXST
42-0755	69012-93A	1993-up FXST-FLST
42-1053	Evo	1993-up FXST
42-5041	Skull	1993-up All
42-5047	Skull	1999-up Black
42-1174	Skull	1993-up (LED)
42-0305	69141-70	1970-76 FL Hi-Note Horn 1971-84 FX Hi-Note Horn
42-9936	69138-65	1971-76 FX
42-9939		As Above
42-0304	69017-76	1984-90 FXST-FLT, 76-84 FX-FL Hi-Note Horn
42-0303	69140-76	1976-80 FX Low-Note Horn
42-1106	Skull	1976-84 FX

Warranty

All Horns are covered under our warranty "Replacement Only" Provision. All electrical related item part numbers begin with a 32 or 33 prefix. No credit will be issued for these items as they are exchange only.



Chrome Face Horn with grill look. Grill will fit late model XL horn.

VT No.	Item
33-2099	Complete Horn
33-2100	Grill only



Left Side Horn Kit include bracket and horn. Fits 1952-85 XL.

VT No.	Volts
33-0697	12
33-0696	6



Replica Horn Kits include bracket, horn cover and iso mount rubber stud.

VT No.	Year	Model
33-2189	1971-85	XL
33-2191	All	Horn only



31-0369



31-0299

Horn and Bracket fits 2004-up 883-1200 models.

VT No.	Item	Finish
33-0324	Horn	Black
33-0369	Horn	Chrome
31-0299	Bracket	Chrome



34-1039



33-1468

Horn Kit includes bracket, horn cover and related hardware for installation

VT No.	Year	OEM
34-1039	1986-91	69014-88A
33-1468	1993-up	69112-95E



33-0699



42-9924

Chrome Trumpet Horn Kit includes bugle, power pack and mount hardware. Fits 1957-85.

VT No.	Item
33-2013	6V
33-0699	12V
33-1985	6V Horn Pack
33-0736	12V Horn Pack
42-9924	Horn Cover



Trumpet Horn Mount Bracket fits 1954-66 XL. Power Pack. Replaces 69031-57.

VT No. 31-5012



2004-up XL Horn Mount Bracket replaces 69135-04. VT No. 31-0299



Horn Bumper Bracket replaces 69041-73 on 1973-85 XL's. VT No. 31-0133



Horn Mounting Plate replaces 69117-65. Use on all 1965-85. VT No. 31-0129

Horns for XL



Stock Replacement Horns. Order covers separately.

Horn.	Cover	OEM	Fits
33-2109	42-0303	69000-76	1965-85 All XL Low Note
33-2110	42-0304	69016-76	1965-78 All XL High Note
33-2116	42-0755	69060-90D	1991-up XL 1200
33-2206	—	Chrome	1991-up XL 1200

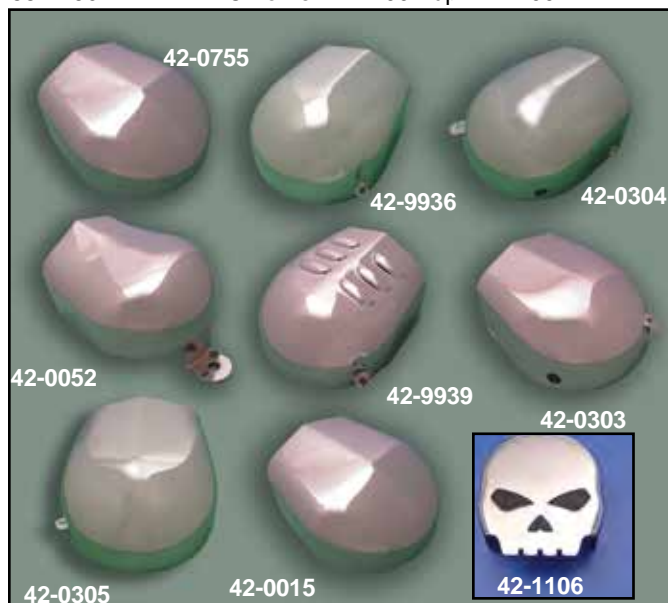
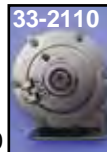

42-1174



Chrome Horn Covers.

VT No.	OEM	Fits
42-0015	69012-86	1988-92 XL
42-0755	69012-93A	1993-up XL
42-0305	69141-70	1970-76 XL Hi-Note Horn
42-1174	Skull	1993-up (LED)
42-9936	69138-65	1965-76 XL
42-9939		As Above
42-0304	69017-76	1965-78 XL Hi-Note Horn
42-0052	69012-86	1986-92 XL 1100, 1988-up 1200 With Tab
42-0303	69140-76	1976-85 XL Low Note Horn
42-1106	Skull	1976-85 XL Low Note Horn



Horn Mount Nut for mounting stock horns.

VT No.	OEM	Year
12-0550	69149-65	1965-85
12-0624	7495	1986-up

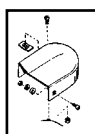

Horn Cover Mounting Hardware includes (3) 1719W screws, (8) 7015 lockwashers, (2) 7608 nuts, (1) 8125 nut and (1) spacer. Use to mount 1965-up XL horns.

VT No.	Fits
37-8804	Kit
12-0554	Nut Only



Replica Horns



Guide™ Replicas



Cycle Ray™ and Guide Logo™ are used under license from General Motors.

Early Horns feature chrome grill with wings order brackets separately. *Note: Replica type as noted

VT No.	Volt	Year
33-1460	6V	1931-41 Replica
33-1456	6V	1942-57
33-1608	6V	1942-57
49-0412		Rear Bracket, Parkerized



VT No.	Item
33-0704	6 Volt Horn only
33-0705	12 Volt Horn only
33-0707	6 Volt Horn kit



Replica Delco Remy Chrome 6 Volt Horn features is 6 bolt style. A rear black strap bracket is attached with rivets. Order chrome winged grill for 1948-1953 FL applications, separately.
VT No. 33-1457

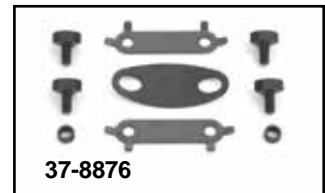
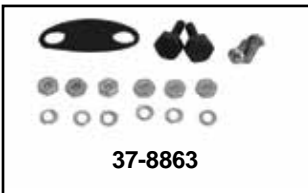

Horn Mount and Hardware Kits.

VT No.	Models
37-8861	1930-36 VL
37-8862	1936-41 All
37-8863	1942-45 All
37-8977*	1942-45 All
37-8878	1946-48 All
37-8876	1949-51 Big Twin
37-9328*	1949-51 Big Twin
37-0063	Installation Washer

*Note: Chrome



Eagle Fender Ornament made of cast pewter with one stud mounting. Finished in a bronze patina. Mounts to any flat or curved surface.
VT No. 48-1790

The Hot List

V-Twin Mfg. since 1977

1st Offered	Item	Sales
1977	Police Solo	25,000
1976	Cast Piston Set	112,000
1980	Fender Lamp	11,000
1980	Star Hub	11,000
1980	Linkert Needle & Seat	21,000
1996	Replica Frames	9,800
2003	Knuckleheads	460
2013	10mm Spark Plug Set	900

Watch Us on YouTube!



<http://www.youtube.com/watch?v=oyA9qU7Y4q0&list=UUo-KfvCXCqOKPF5smOwNON1A&feature=share&index=1>



Early Horn



Headlamp and Horn Bracket Insulator Terminal Kit with Fender Lamp Wires for Headlamp bracket to fender light on 1945-48 Big Twins and 1945-57 Servi-Car.
VT No. 2096-14



Horn Mount Bracket Sets.
VT No. Year
49-1253 1945-48
49-1257 1941-44

Horn and Brackets for 1936-48 Spring Forks.

VT No.	OEM	Item/Years
33-0708	—	12 Volt Horn kit
42-0012	—	Chrome Plain Grill
49-0783	—	Chrome Wing Grill
33-1281	—	Black Wing Grill
49-0114	69130-36	Upper Bracket, 1936-45
49-0112	69120-36	Lower, 1936-45
49-0115	69120-45	Lower, 1945-57
49-1260	69120-45	Lower 1945-57
2096-14	Kit	Mount Kit for Above
49-0420	+4"	Lower, 1936-48
49-1260	69120-45	Lower, 1945-59
37-0543	Kit	Lower Bracket, 36-45 with screw
37-0544	Kit	Lower Bracket, 46-48 with screw
49-1670		Lower, 1946-52
49-0410	69132-36	Terminal plate, 1936-41
49-2537	69124-36	Reinforcement plate, all
49-2535	69037-42	Terminal plate, 1942-48



Vintage Horn Kit includes chrome face and rear bracket for 1942-52 or custom use.
VT No. Year
33-0707 6V
33-0708 12V

Vintage Horn



33-0709 Installed

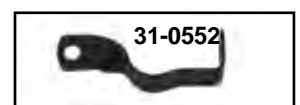
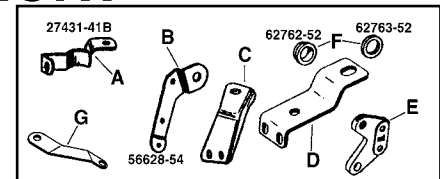

Chrome Trumpet Horn Kit includes bugle, power pack and mount hardware.

VT No.	Item
33-0709	12V Shovelhead Big Twin
33-0698	6V Panhead
33-0736	12V Horn Power Pack
33-1985	6v Horn Power Pack
42-9924	Horn Cover
49-1944	Horn Bugle

Trumpet Horn Mount Brackets.

VT No.	#	OEM	Fits	Type
9010-5	A	27431-41B	1954-65 Big Twin	Carburetor
31-0552	A	27431-41B	1954-65 Big Twin	Carburetor
31-5013	B	56628-54	1954-64 Big Twin	Timer
31-5011	C	Pan/Shovelhead	1954-up Big Twin	Power Pk Bracket
31-5012	D	69031-57	1954-66 XL	Power Pack
31-9919	E	69013-54	1954-64 Big Twin	Rubber Mount
28-2245	F	62762-52	1954-64 Big Twin	Grommet
		62763-52		
31-0331	G	Shovelhead	1966-84 Big Twin	Bracket
31-5010		Panhead	1954-65	Bracket



Mirror



Odins Mirror Set features offset billet stems with curved mirrors.

VT No. Finish
34-0858 Chrome
34-1966 Black



Odins Arrow Style Mirror.
VT No. 34-0717



Chrome Convex Tinted Mirror Set includes billet stems.
VT No. 34-0371



Flame Stem Mirror. Sold each. Fits right or left side.

VT No. Style
34-0433 Tear Drop
34-0446 Diamond

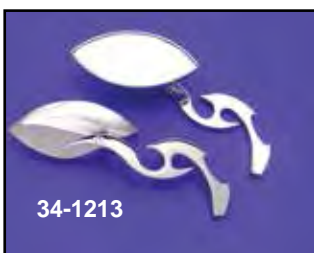

Eagle Eye Shaped Mirrors with stem sold in pairs.

VT No. Style
34-1212 With long and short
34-1213 Crane Stem
34-1214 Twisted Stem
34-1215 Spear Stem
34-1216 Sickle Stem

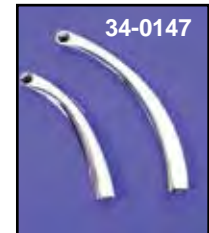
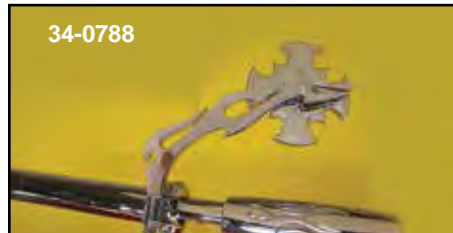

Chrome Billet Mirrors include stem. Crescent style sold in sets. Rotar style sold each and can be used for either right or left hand side.

Crescent	Rotar	Stem Only
34-0152	34-0788	—
34-0154	34-0789	34-0145
34-0151	34-0790	34-0146
34-0143	34-0791	34-0147
34-0153	34-0794	34-0148



Chrome Die Cast Cobra Mirror Set.
VT No. 34-0697



Mirror



Chrome Slim Line Mirrors include 2 stem sets, 5" and 3 3/4" long with complete mount hardware to fit right or left side. Sold each unless noted.

VT No.	Style
34-0342	Smooth
34-0343	Axe
34-0344	Diamond
34-0356	Oval
34-0143	Crescent, Sold as pair



Chrome Snake Eye Mirror Set features billet stems.
VT No. 34-0369

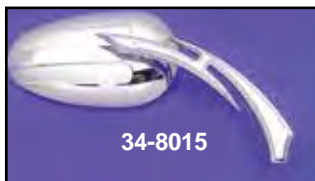
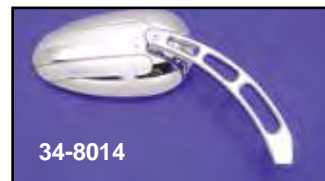
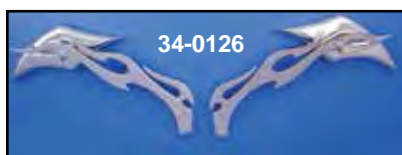
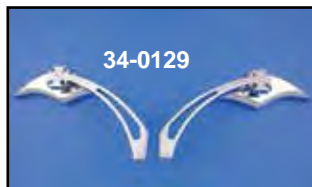
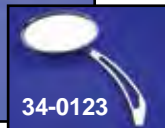
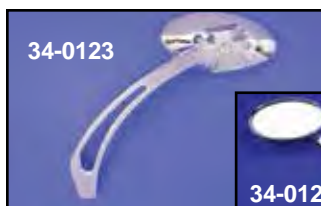
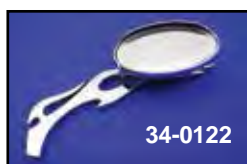

Oval Mirrors fit right or left, sold each.

VT No.	Stem Style
34-8011	Maltese
34-8012	Spear
34-8014	Slot
34-8015	Sickle



Radii Mirror Set measures 7" long and 3" wide at widest point.
VT No. 34-0785

Chrome Billet Mirrors.

VT No.	Style	U/M
34-0122	Oval, Right/Left	Each
34-0123	Oval, Right/Left	Each
34-0124	Oval, Right/Left	Each
34-0125	Diamond Right and Left	Set
34-0126	Diamond, Right and Left	Set
34-0127	Diamond, Right and Left	Set
34-0128	Oval, Right and Left,	Set
34-0129	Diamond, Right and Left	Set

All Mirrors are covered under "Replacement Only" Provision. No credit will be issued for these items as they are exchange only.



Mirror



Chrome Billet Maltese Mirror Set features built in LED turn signal matrix on back side
VT No. 34-0681

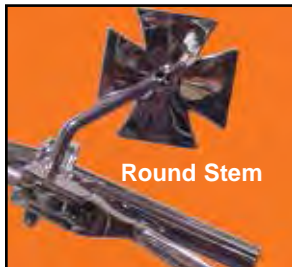

Round Stem

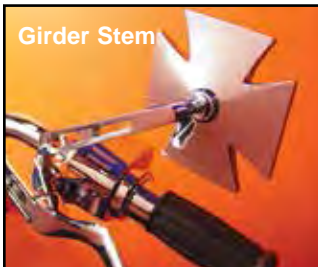

Girder Stem

"Chopper Chrome" Die Cast Maltese Mirror available with round or girder stem, each.

VT No.	Stem
34-0345	Round
34-0351	Girder



34-0120



34-0121



34-0450
Back



34-0450
Front

Red Baron™ Billet Mirrors are sold each which include billet stem(s) as noted.

VT No.	Stem	Note
34-0450	Billet	2 stems
34-0120	Girder	Each
34-0121	LED	Each



34-8007



34-8008



34-8009

Kaiser Billet Mirrors include stem fit right and left side.

VT No.	Stem
34-8007	Ball Milled
34-8008	Curve Stem
34-8009	Maltese



Chrome Firefighter Billet Mirror includes 2 stems, one long and one short.
VT No. 34-0390



Chrome Maltese Mirror Set includes curved stems.
VT No. 34-0382



Chrome Maltese Mirror Set includes Billet stems.
VT No. 34-0370



Black Wrinkle Maltese Mirror features black wrinkle finish, plastic head with chrome stem and clamp.
VT No. 34-0315



Maltese Mirror Set is 3.5 x 3" profile. Sold as pair.
VT No. 34-0796



Mini Red Baron™ Mirror is 2.5" square and includes 2 stems.
VT No. 34-0757



Mirror



Billet Oval Mirror Set features a 3-slot stem, sold as right and left pair. Replaces 91513-99.

VT No. **Finish**
34-0328 Chrome
34-1955 Black



34-0354

Chrome Bullet Mirror Set features sculpted stems.

VT No. **Finish**
34-0354 Chrome
34-1964 Black



34-1011



34-1013

Chrome Styler Mirror Set feature girder stem design. Pairs.

VT No. **Type**
34-1011 Eagle Spirit
34-1013 Smooth Back



Radii™ Oval Mirror Set features contour round stem with oval face. Hardware included. Sold in pairs.

Chrome **Black**
34-0331 **34-1961**



34-0720



34-0721

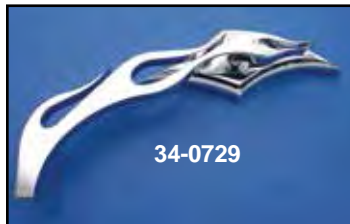

34-0729



34-0727



34-0730

Billet Druid Mirrors for left side. Sold each for left side or as pair.

VT No.	Style	U/M
34-0720	Oval Flame	Each
34-0721	Druid Spear	Each
34-0729	Druid Flame	Each
34-0727	Oval Flame	Pair
34-0730	Druid Flame	Pair

Teardrop Mirrors with tribunal design.

VT No. **Finish**
34-1541 Chrome
34-1542 Black

Cafe Style Mirrors.

VT No. **Finish**
34-1969 Black, Set, 3"
34-1970 Chrome, As Above, 1"
34-1971 Black, 7/8"
34-1972 Chrome, 7/8"

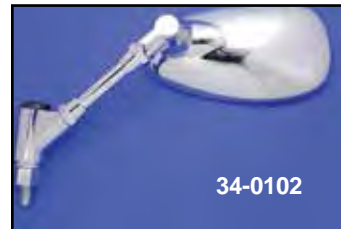

34-0102

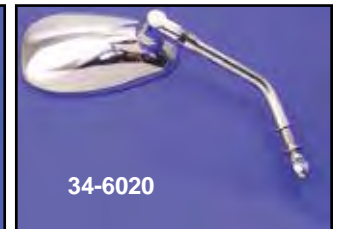

34-6020

Billet Mirror includes adjustable stem.

VT No. **Type**
34-0102 Isolated
34-6020 Stock



Teardrop Mirrors with offset stems. Apache style with offset stems.
VT No. **34-1566**



34-1594



34-1595



34-1597

Billet Mirrors.

VT No. **Type**
34-1594 Teardrop Tribal Mirror with Short Slotted Stem
34-1595 Teardrop Tribal Mirror with Sickle Stem
34-1597 Sickle Mirror with Spear

All Mirrors are covered under "Replacement Only" Provision. No credit will be issued for these items as they are exchange only.



Skull Mirror



Round Skull Mirror Set is 3 $\frac{3}{16}$ " diameter features bone stem, pair.

VT No. 34-0367



Skull Mirror includes two length stems to fit right or left side.

VT No. 34-0111



Skull Teardrop Mirror Sets include stems.

VT No. 34-0759



Chrome Billet Gothic Mirrors with tri skull stems, sold as a pair, fit right and left.

VT No. 34-0760

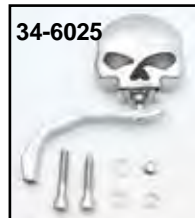

34-6025



34-1952

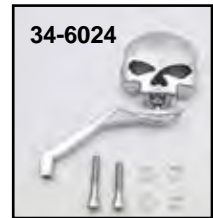

34-6024



34-1953

Skull Mirrors feature offset stems.

VT No. Stem

34-6025 Worm

34-1952 As Above, Black

34-6024 Wing

34-1953 Skull w/ billet stem



34-6022



34-1565



34-1564



34-1954

Skull Billet Mirror fits right or left side complete with stem.

VT No. Skull Stem

34-6022 5 Worm

34-1565 3 Wing

34-1564 3 Worm

34-1954 5 Skull w/worm stem



34-0782



34-0783



34-0784



34-1319

Skeleton Mirror Set with bone shaped stems.

VT No. Type

34-0782 Chrome

34-0783 Gold Inlay

34-0784 Black

34-1319 Black/Chrome



34-1274

Chrome Black Eyes Skull Mirror Set with bone stem includes right and left sides. Additional hardware is included for installation on metric bikes. Stem is 4" long and is adjustable.

VT No. 34-1274



Mirror



Chrome Tear Drop Mirror Set available with curved stems and mount hardware.
VT No. 34-0357



Micro Tear Drop Mirror features slotted stem. Sold each. Fits right or left side.
VT No. 34-0359



Chrome Billet Mirror Set feature stock style steel stems for right and left fitment.
VT No. 34-0373



Billet Style Cateye Mirror with tinted glass and girder stem, mirror measures 2 3/4" x 5". Each fits right or left.
VT No. 34-0347



Oval Mirror Set features adjustable lens.
VT No. 34-8019



Tear Drop Mirror Set features retro styling. Sold in set for right and left sides for 1982-up models. Use on pre1982 models requires spacer VT No.37-0587.

Chrome	Black	Item
34-0330	34-1962	Mirror Set
37-0587		Spacer Set



Chrome Tear Drop Mirror Set features radii stems, right and left.
VT No. 34-0358



Tear Drop Mirror fits right and left sides. Each.
VT No. 34-0360



Billet Mirror Set feature oblong shape and slotted stem to fit 1982-up control handles, sold in pairs.

Chrome Black
34-0675 34-1963



Chrome Oval Mirror. Fits right and left sides 1965-up.

VT No. Type
34-0320 Smooth
34-0327 Stem w/yoke



34-0388

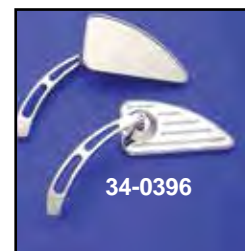

34-0396

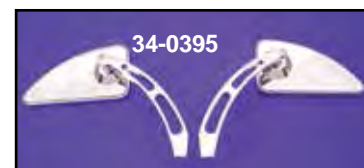

34-0395

Billet Profile Mirror Set features hidden mount bolt mounting.

VT No. Stem
34-0388 Smooth
34-0395 Slotted
34-0396 Slotted



Mirror



34-0391



34-1959



34-0392



34-1960



34-0393



34-0402



34-0403



34-0404

Wyatt Gatling Mirror available with stock or billet stems.

Chrome Black Stem

34-0391 34-1959 Short Stock

34-0392 34-1960 Long Stock

34-0393 34-1961 Billet

34-0402 Short Round

34-0403 Billet

34-0404 Short Round



34-1310



34-1311

Teardrop Mirrors.

VT No. Item

34-1310 Chrome

34-1311 Black



34-1833



34-1834

Chrome Billet Slasher Mirror

VT No. Type U/M

34-1833 Oval Pair, Slotted Stem

34-1834 Oval Pair



Oval Vision Deep Dish Mirror with radius stem. Sold each for right or left side.

VT No. 34-0348



Chrome Billet Replica Mirror Set.

VT No. 34-0758



Chrome Deco Mirror Set features adjustable ball swivel for head. Includes right and left.

VT No. 34-0724



34-1581



34-1582

Billet Mirror.

VT No. Type U/M

34-1581 Axe Pair

34-1582 Oval Each



34-8214

Chrome Curvado Mirror Sets.

VT No.

34-8214



Siege Billet Mirror Set with twisted stem.

VT No.

34-6016



Chrome Oval Mirror with ring and billet 3 slot stem. Use for the right or left side.

VT No. 34-0384



Rectangular Mirror Set includes billet stems.

VT No. 34-0386



Taper Mirror Set features billet stems.

VT No. 34-0333



34-0722



34-0723

Ace Mirrors for left side use feature billet stem.

VT No. Style

34-0722 Smooth

34-0723 Ball Milled



34-1217



34-1218



34-1219

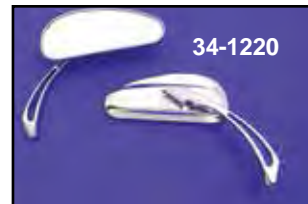

34-1220

Deco Shaped Mirrors with stem sold in pairs.

VT No. Stem

34-1217 With long and short

34-1218 Sickle

34-1219 Slot

34-1220 Spear

LED

Lighted Mirror

All custom turn signal/lights require load equalizer.

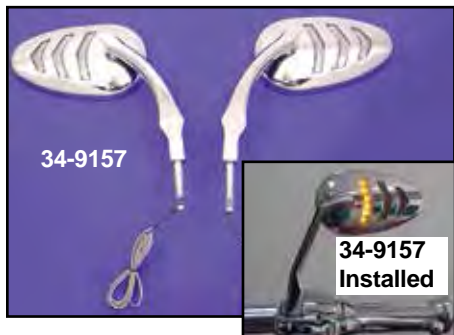

Billet Mirror Set features sequential LED turn signal on back side.

VT No. Style
34-9157 Slotted
34-9163 Oval



• Black = Ground
 • Red = Turn Signal
 • White = Brake Light

34-0293



34-6019

Ellipse Chrome Mirror Set features built in LED turn signal. Mirror measures 5" x 2 3/4", with 7" long stem.

VT No. Lens LED
34-0293 Clear Amber
34-6019 Amber Clear



Round Mirror has lighted turn signal strip in stem. Stem is die cast. Fits right or left side. Sold Each.

VT No. 34-0387



Chrome Billet Maltese Mirror Set features built in LED turn signal matrix on back side

VT No. 34-0681

All Mirrors are covered under "Replacement Only" Provision. No credit will be issued for these items as they are exchange only.



34-0021



34-0022

Evil Eye Mirror Set is chrome plated die cast mirror, right and left, available with or without LED turn signals.

VT No. Type
34-0021 Without LED
34-0022 With LED Turn Signals



34-1832

Evil Eye Shaped Chrome Mirror set features amber LED turn signals built into the stems.

VT No. 34-1832



34-1378



34-1353

Billet Mirror Set features amber lens with full LED for use as turn signals.

VT No. Type
34-1378 Flash
34-1353 Rotating



34-1950



34-1951

Black LED Billet Mirror Set.

VT No. Style
34-1950 LED Round
34-1951 LED Tear Drop



LED Skull Mirror Set.
VT No. 34-0072



Billet Mirror

Wyatt Gatling

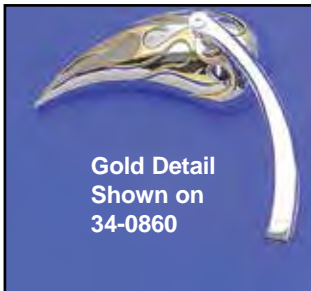
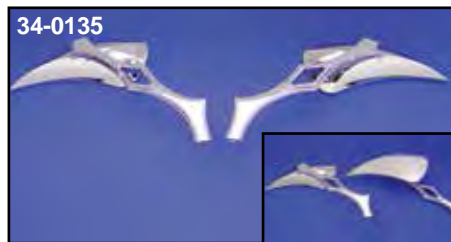
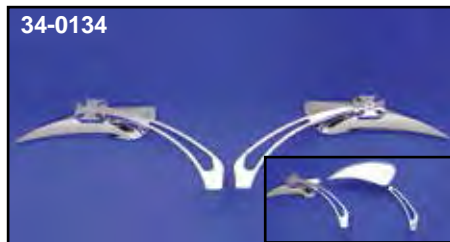
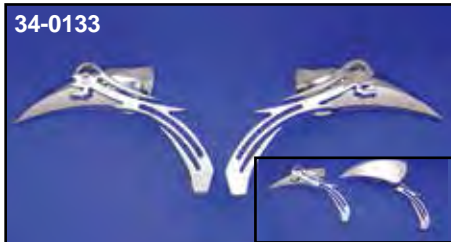

Billet Mirrors. Sold as pairs.

Flame	Smooth	Face	Stem
34-0863	34-0133	Tear Drop	Skull
34-0864	—	Gold Inlay	Skull
34-0867	34-0134	Tear Drop	Cross Head
34-0868	—	Gold Inlay	Cross Head
34-0861	34-0135	Tear Drop	Twisted
34-0859	34-0136	Tear Drop	Normal and Short Stem
34-0860	—	Gold Inlay	Two Stems
34-0865	34-0137	Tear Drop	Flame
34-0866	—	Gold Inlay	Flame
34-0869	—	Tear Drop	Spear
34-0870	—	Gold Inlay	Spear

Oval Girder Mirrors include mount stems and have a chrome structural brace. Stems included but sold separately. Note: R/L fits right or left.

VT No. Style

34-1058 Oval Smooth Flat Back

34-2023 Oval Smooth Flat Back

34-0719 Oval Smooth Flat Back

34-1059 Oval Groove, Back

34-0323 Smooth Oval Radius Back

34-0324 Smooth Oval Radius Back

34-0994 Stem only, 6"

Type

Right/Left

Right

Left

Left

Right

Left

Right





Flame Mirror

Walt Stalling



34-1245



34-0786



34-1590



34-1593



34-0398



34-0490



34-0489

Fireball Mirror Set.

VT No. Type

- 34-1245 Overlay
34-0786 Chrome
34-1590 Chrome Over Black
34-1593 Black Flame



34-1586



34-1588



34-1589

Chrome Mirror Sets include billet stems.

VT No. Type

- 34-1586 Lazer Wing
34-1588 Flame
34-1589 Oval



42-0747



42-0748



42-0969



42-0749 Installed

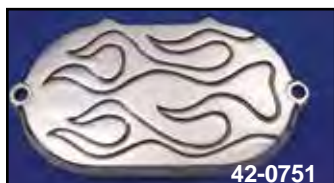

42-0751



42-0922

Chrome Flame Covers feature die cast designs for 1970-up Big Twins.

VT No.	Item	Years
42-0747	Derby, 3-Hole	1970-98
42-0922	Derby, 5-Hole	1999-up
42-0748	Points Cover	1970-98
42-0969	Points Cover, 5-Hole	1999-up
42-0749	Inspection Cover	1986-up
42-0751	5 Speed Transmission End Cover	1986-up

Fire Ball Mirror Sets are available with long flame stems or curved stems types. Include both long and short stems. Mirrors feature full chrome, chrome with gold inlay or black finish.

VT No.	Stem	Finish	Stems
34-0398	Curved	Chrome	Long and Short
34-0490	Curved	Gold Inlay	Long and Short
34-0489	Flame	Chrome	Long Flame Stems
34-1958	Fireball	Black	Long Flame Stems



34-0366

Flame Tear Drop Mirror Sets feature slotted stem with full chrome or gold inlay finish.

VT No.	Finish
34-0365	Chrome
34-0366	Gold Inlay



42-0743

Flame Cover Set includes 3-hole derby, inspection and points cover for 1970-98 Big Twin, FX-FL models, 4-Speed.

VT No. 42-0743



42-0817 Installed

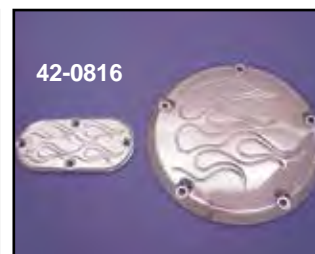

42-0816

Chrome Flame Derby and Inspection Oval Set.

Note: Screws included.

VT No.	Year	Model
42-0817	1965-98	FL and Softail
42-0816	1999-up	Softail
	1999-05	FXD



Split Vision Mirror



Iso-Mirrors feature isolated mirror at head mount with far view. Viewing area encircled.

VT No. 34-1225



34-8119



34-8120



34-8122



34-8121

Split Vision Mirror Set features out board convex mirror for wide angle view. Split Vision Mirror has small outboard inset for seeing panoramic view of the scene behind you. The main mirror is for normal view and the small convex inset shows wider field.

VT No. Stem Type

34-8119 With 2 Stems

34-8120 Slot Stem

34-8121 Spear Stem

34-8122 Sickle Stem



Split Vision Mirror with lower convex.

VT No. 34-1592



34-1835



34-1836

Billet Mirror Set.

VT No. Finish

34-1835 Black

34-1836 Chrome



One Piece Parallelogram Style Mirror with pyramid design. Pair.

VT No. 34-0346

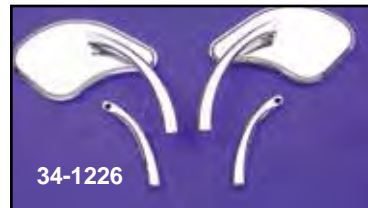

34-1226

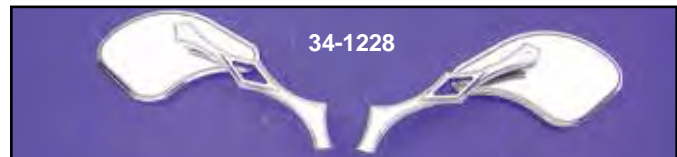

34-1228



34-1229



34-1230

Pork Chop Mirror Sets features billet stems. Sold as right and left set.

VT No. Stem

34-1226 Long Short

34-1228 Twisted

VT No. Stem

34-1229 Spear

34-1230 3-Skull



34-1577

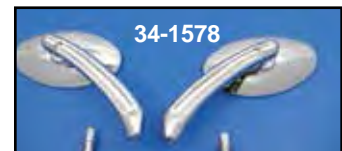

34-1578



34-1579



34-1580



34-1574



34-1575

Mirror Sets.

VT No. Item

34-1577 Parallelogram Mirror Set, Chrome

34-1578 Teardrop Mirror Set, Chrome

34-1579 Teardrop Mirror Set, Chrome with Steel Stems

34-1580 Round Mirror Set, Chrome

34-1574 Oval Mirror Set, Chrome

34-1575 Oval Mirror Set, Chrome

Stem

5"

4"

6"

4"

4"

5"



Billet Mirror

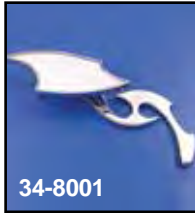

34-8001



34-8002



34-8003

Lucifer Billet Mirror Sets include right and left side with stems.

VT No.	Stem
34-8001	Scroll
34-8002	Curve Stem
34-8003	Sickle



Cross Back Style Oval Mirror Set with steel round stems.
VT No. 34-1375



34-8004



34-8005



34-8006

Zoid Mirrors sold each with stem.

VT No.	Stem
34-8004	Sickle
34-8005	Smooth
34-8006	Spike



34-0872



34-0873



34-0874



34-8010

Oblique Mirrors sold as pairs.

VT No.	Stem Type	VT No.	Stem Type
34-0872	Plain	34-0874	Diamond
34-0873	Girder	34-8010	Slot



34-0416

Black Powder Coated Triangle Shaped Mirror Set is PVC type. Set includes right and left sides with hardware.

VT No. 34-0416



34-8113



34-8114



34-8116

Mirror Sets include stems.

VT No.	Stem
34-8113	Angle
34-8114	Curve
34-8116	Wide Curve



34-0389



34-0698

Chrome Billet Mirror features adjustable angle face. Sold as pairs.

VT No.	Type
34-0389	Ball Milled
34-0698	Smooth



34-0887

Billet Deco Mirror Set.
VT No. 34-0887



34-0164



34-0165



34-0167



34-0166

Die Cast Mirrors.

VT No.	Style
34-0164	Chrome Oval
34-0165	Chrome Rectangle
34-0167	Black Rectangle
34-0166	Black Teardrop



Mirror



Chrome Billet Mirrors. Sold each, fit right and left.

VT No.	Stem	Style
34-0130	Skull	Maltese
34-0131	Maltese	Maltese
34-0132	Skull	Fireman
34-0129	Maltese	Spear



Mod Custom Mirrors. Chrome with stem included, in pairs.
VT No. 34-0349



Billet Fire Fighter Mirror includes both 3" and 5" arms. Sold each.
VT No. 34-0394

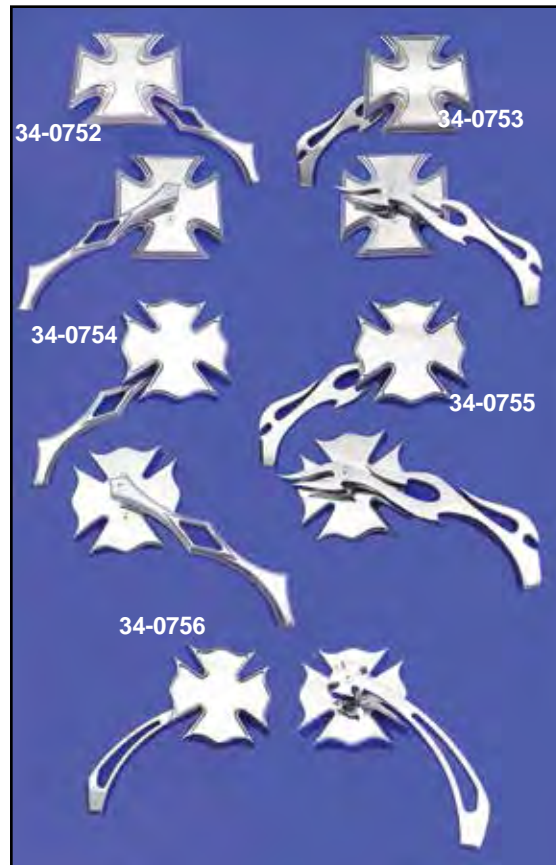

Billet Mirrors. Sold each

Chrome	Black	Stem	Style
34-0752		Diamond	Maltese
34-0753		Flame	Maltese
34-0754		Diamond	Fireman
34-0755	34-1957	Flame	Fireman
34-0756		Maltese	Fireman

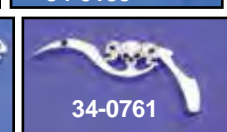
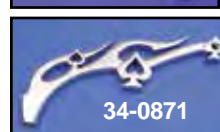
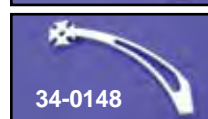
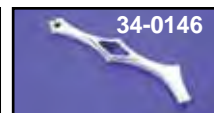
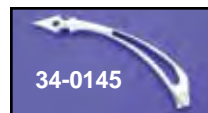

Billet Mirror Stems fits Wyatt's Mirrors. Sold each.

VT No.	Style	VT No.	Style	VT No.	Style
34-0145	Spear	34-0148	Maltese	34-0871	3-Spade
34-0146	Diamond	34-0159	Lady Luck	34-0761	Tri Skull
34-0147	Curved	34-0856	Spinner Lady		

All Mirrors are covered under "Replacement Only" Provision. No credit will be issued for these items as they are exchange only.

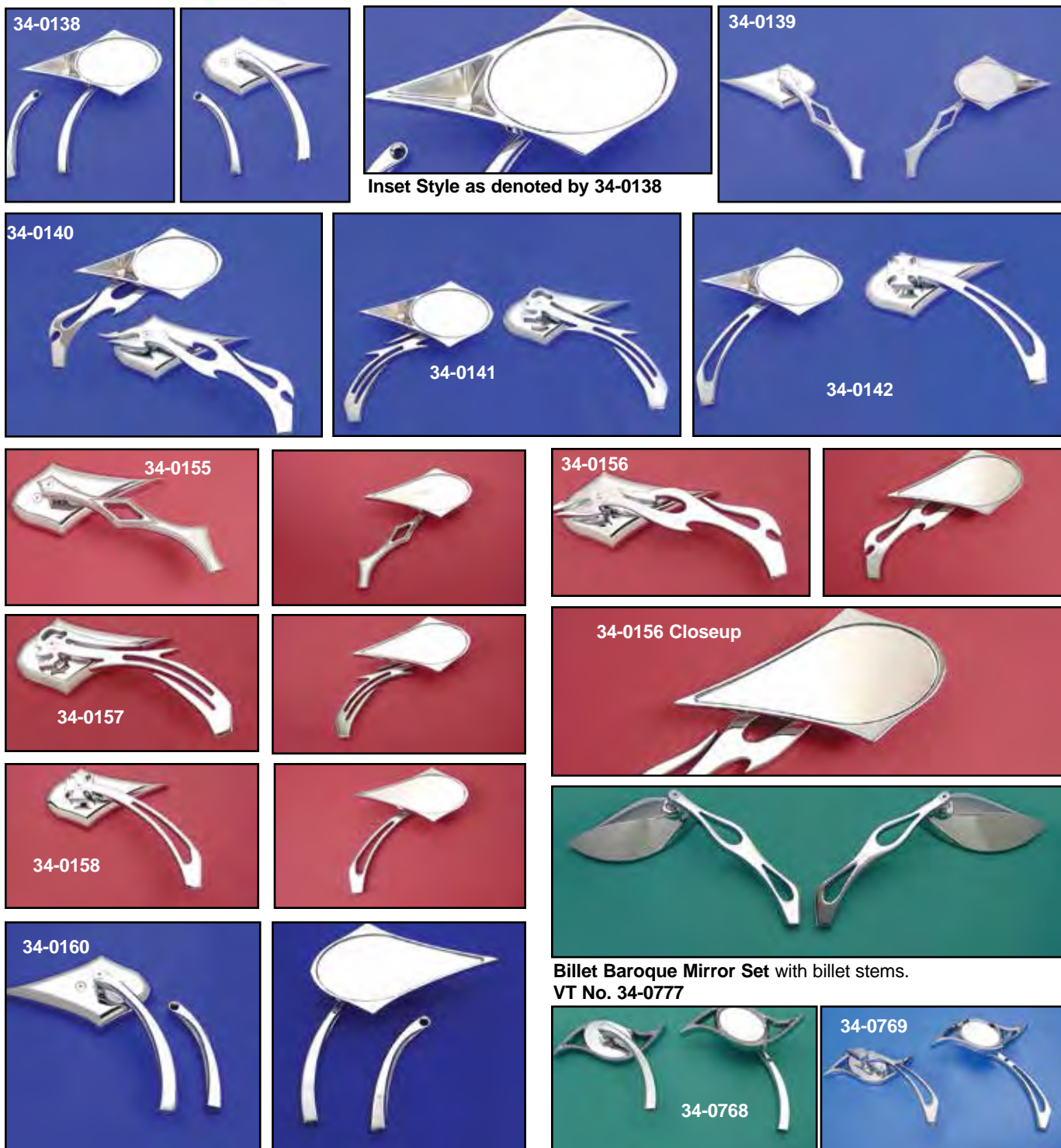

Chrome Billet Spike Oval Face Mirror featuring smooth face or face with inset. Sold each.

Full Face	Face w/Inset	Stem	U/M
34-0160	34-0138	2-Stems	Each
34-0155	34-0139	Twisted	Each
34-0156	34-0140	Flame	Each
34-0157	34-0141	Skull Stem	Each
34-0158	34-0142	Cross Head	Each

All Mirrors are covered under "Replacement Only" Provision. No credit will be issued for these items as they are exchange only.

Billet Baroque Mirror Set with billet stems.
VT No. 34-0777

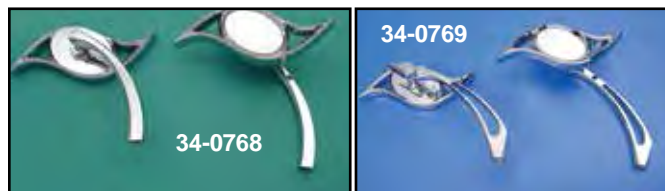

Villain Style Mirror Sets.

VT No.	Stem
34-0768	Long and Short
34-0769	Spear



Mirror



Billet Eclipse Mirror Set includes stems.
Chrome Black
34-0380 34-1967



Racer Mirror Set include adjustable face.
VT No. 34-0397

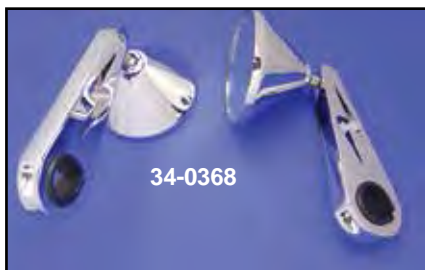

2" Cone Billet Mirrors.

VT No.	Type	U/M
34-0368	Cone	Pair
34-0383	Tear Drop	Each
34-0793	Tear Drop	Each



Teardrop Mirror Sets include stems.

VT No.	Stem
34-0885	Flame with Lady Luck
34-0759	Skull
34-0212	Rogue
34-1232	Rogue, Raised Design



Chrome Billet "S" Curve Mirror Set
 includes stems.
VT No. 34-0381



Chrome 3D Style Mirror Set is a die cast
 3D style mirror (left and right).
VT No. 34-0350

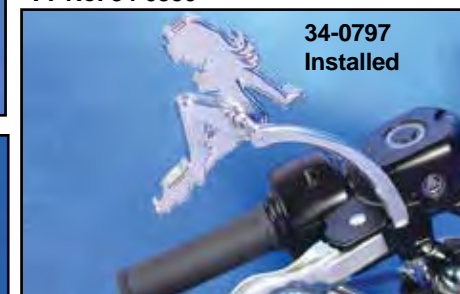

Lady Luck Mirrors Sets feature billet
 stems.

VT No.	Stem
34-0797	Long-Short
34-0798	Spear
34-0795	Body Set Only



Replica 4" Mirror includes stem and clamp.

VT No. Finish

34-0329 Chrome

34-1584 Stainless

34-1313 Clamp Kit

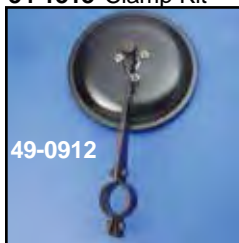

Replica Early Mirror is a duplicate of 11350-34, original accessory in 1936 catalog, parkerized stem clamps to 1" bar with 5" black round face included.

VT No.	Item	Finish
49-0912	5" Mirror Complete	Black
49-0927	Mirror Complete	Chrome
34-0600	Mirror Face	Chrome
49-0913	5" Mirror Face	Black, 1/4"X28" hole
49-0949	Stem	Black



Replica Mirror includes clamp set and stem.

VT No. Item

49-0273 Mirror Complete, Black Shiny Stem

49-0952 Black Face Only



Spring Stock Fork Mirrors are the original style with black finish, great for restoration. Replaces 11350-34

VT No. Type

49-0917 Face Only, Black

34-0600 Face Only, Chrome

49-0435 Face Only, Replica



Vintage Mirror with a black oxide finish.

Great for restoration projects.

VT No. Fits Item

34-1831 1" 3" Mirror Kit

34-1534 7/8" Stud Nut Only

34-1514 3" Face

49-0949 1" Stud

34-1513 7/8" Mirror Stem without hardware



Vintage Mirror

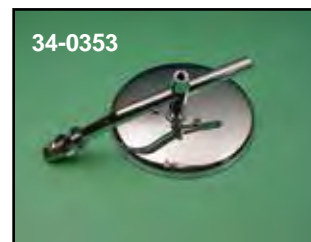
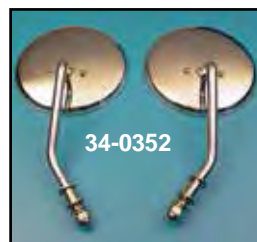

Chrome Round Mirrors are large size which actually allows you to see something.

VT No. Size/Type

34-0352 4" Stock Type Stem
(Right and Left Set)

34-0353 4.5" Sliding Stem

34-0449 Telescope Design



4" Round Mirrors feature threaded end for mounting. By National Cycle Brand.

VT No. Side

34-1567 Left

34-1570 Right



Military Mirror features black finish with adjustable stem and clamp set.

VT No. Type

49-0138 VT

49-0478 Replica

49-0274 Replica Military Style

49-0952 Black Face Only



For Indian

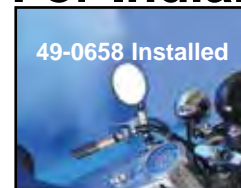

Mirrors for Indian.

VT No. Style Finish

49-0658 Left Black

49-0660 Replica Chrome

49-0660



Mirror

34-1234



34-1235



"Ride Free" Mirror Set

VT No. Finish

34-1234 Chrome

34-1235 Gold Inlay



Eagle Mirrors include stems and acorn nuts for handlebar lever mounting. Available in sets, right and left sides, the eagle faces to outside of bike.

VT No.	Type	Stem	Style
34-1069	Chrome Set	Girder	Spirit
34-0298	Chrome Set	Stock	Spirit
34-0297	Gold Inlay Set	Stock	Spirit
34-0988	Chrome, Right	Stock	Spirit
34-0989	Chrome, Left	Stock	Spirit
34-0731	Chrome	Head	Right



Oval Mirror Sets.

VT No. Finish

34-1376 Chrome, round stems, right and left sides

34-1377 Black, round stems, right and left sides



34-0531

A



34-0317

B



34-0309



34-0296

C



34-0318

Replica Die-Cast Chrome Mirrors are one piece-swivel head design as original for 1965-up all models.

VT No.	#	Item	Type	Note
34-0531	A	Each	Short	Right
34-0319	A	Each	Short	Left
34-0295	A	Set	Short	Set
34-0309	C	Stock	Short	Plain
34-0314	B	Each	Long	Right
34-0317	B	Each	Long	Left
34-0296	B	Set	Long	Left/Right
34-0318	Each	Long		Black Left/Right



34-0340

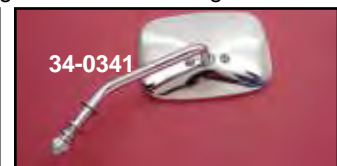

34-0341

1988-up Convex Style Mirrors.

VT No.	Side
34-0340	Right
34-0341	Left



34-0301

Chrome Steel Mirror mounts on hand lever through existing hole.

VT No.	Type
34-0301	Stock
34-0302	Clamp on
34-0310	Stock Scroll



Chrome Mirror Stems with acorn nut, pairs.

VT No.	Length	Rise
34-0334	11"	8"
34-0335	8"	4"

All Mirrors are covered under "Replacement Only" Provision. No credit will be issued for these items as they are exchange only.



Mirror

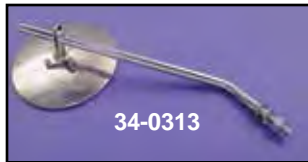

34-0313

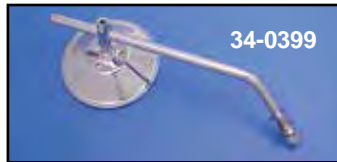

34-0399



34-0312



34-0306

4" Round Chrome Mirrors include stems in either clamp on, or with threaded end to fit stock lever brackets.

VT No. Type

34-0313 With stud

34-0399 With stud

34-0312 With stud

34-0306 With clamp



34-1598



34-1599

Mini Tapered Mirror.

VT No. Item

34-1598 Short Slot Stem

34-1599 Long Slot Stem



34-0333



34-0459

Chrome Black Type

34-0333 34-0459 Rectangle, Taper



34-0995



34-0997

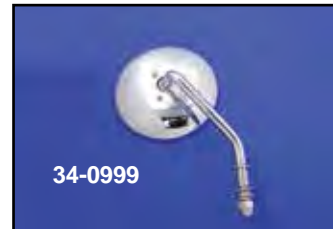

34-0999

Round Mirrors are available as clamp on long or short stem in right or left mounting.

Chrome	Stainless	Side	Type/Stem
34-0995	34-1573	Set	Clamp on
—	34-1572	Right and Left	Stud and Nut
34-1317	—	Right and Left	Telescope
34-0997	—	Right	Short
34-0998	—	Left	Short
34-0999	—	Right	Long
34-1000	34-1569	Left	Long

Note: All mirrors sold each unless noted as set or pair.



34-0419



34-0417

Triangle Shaped Mirror Set with round steel stems, includes right and left sides with hardware top mount to handlebar controls. Note: The back is plastic.

VT No. Finish

34-0419 Black

34-0417 Chrome



Round Mirror

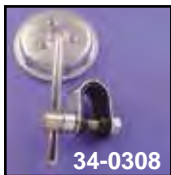

Chrome Round Mirror
with billet stem.
VT No. 34-1585



3" Round Chrome Mini-Mirrors with clamp or stock stem to fit standard lever mount.

VT No.	Type
34-0308	Clamp on
34-0418	Clamp Black
34-0300	Lever Mount
34-6014	Lever Mount, Black
34-1514	Mirror Head

Round Flame Mirrors are 4 3/8" outside diameter.

VT No.	Finish	Type	U/M
34-0376	Chrome	Round	Pair
34-0377	Gold	Round	Each
34-0378	Chrome	Slot	Each
34-0379	Gold	Slot	Each

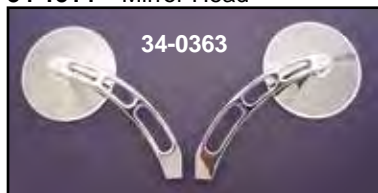

Billet Smooth Round Mirror Set is die cast construction and curved stem, pair.

VT No.	Size
34-0363	3.5"
34-0037	2.75"



Black Round Mirror.

VT No.	Fits
34-0426	Clamp on round stem for stock lever brackets
34-0427	Custom round style, 4" round stem



Billet Babyface Mirror 3.5"
with round stem. Use for right
or left side.
VT No. 34-0716

Chrome Groove Back Mirror Set features die cast construction and 4 3/4" slotted stems set. Includes right and left side.

VT No. 34-0361



3" Billet Round Mirror
with flame stem, sold
each.
VT No. 34-0448



Billet AirFlow Mirror Sets. Chrome mirror sets have 4" diameter face and available with straight or curved billet stems or round billet stem. Features raised center portion with relief cuts.

VT No.	Style
34-0016	Straight Stem
34-0017	Curved Stem
34-0018	Round Steel Stem

V-Twin Mfg. supplied components for every aftermarket motorcycle company who sprang up due to the shortage of Harley-Davidson motorcycles.

Startups included:

- Big Dog (1994-2011)
- Excelsior-Henderson
- Ultra
- American Iron Horse (1995-2008)
- Confederate
- Gilroy Indian Co (1999-2003)



Mirror



34-0289



34-0299



34-0291



34-0290

Rectangle Mirror
Black Chrome
34-0289 34-0299
34-0291 34-0290



34-1837



34-1838

Chrome Bullet Mirror Set features sculpted stems.
VT No. Finish
34-1837 Chrome
34-1838 Black

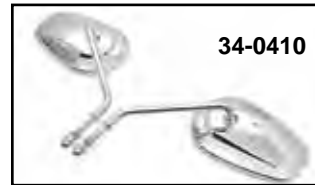

34-0410



34-0411



34-0412



34-0413

Taper Convex Mirror Set.
Chrome Black Type
34-0410 34-0411 Long
34-0412 34-0413 Short



34-6023

Chrome Rectangular Mirror sold each.

VT No.	Type	Stem
34-0294	Die Cast	Round
34-6023	Die Cast	Billet

Mirror Extensions and Mounts



Mirror Extension Kit replaces 91907-87 for relocating mirrors 2" higher on all models.

VT No.
37-9188
37-9397

Finish
Chrome
Phosphated Black



31-0519



34-9158



34-1968

Mirror Mount Block fits 1996-2007 handlebar master cylinder to allow use of custom mirrors with larger than stock stem by moving the mirror stem up and out from the master cylinder.

VT No. Item
31-0519 Right
34-9158 Right and Left
34-1968 As Above, black



31-0390



31-0391



31-0392



31-0393

Mirror Bracket Extensions for FXD-FXST models with skulls or plain.

Chrome Black
31-0390 31-0391 Skull
31-0392 31-0393 Plain



31-0045



31-4025

Deco Mirror Bracket is die cast will attach any stock stud mirror mount to 1" handlebars.

VT No. Finish
31-4025 Chrome
31-0045 Black



Black Deco Clamp is die cast and is used to clamp to 1" handlebars to mount a mirror with stud.

VT No. 31-4180



Metric Adapter Kit adapts mirrors to Honda, Yamaha and Kawasaki models.

VT No. 34-0454



Metric Adapter Kit will adapt mirrors to Japanese models. Three piece kit includes two left hand thread and one right hand thread studs.

VT No. 34-0149



34-0019



34-0020

Mirror Relocation Kit fits 2006-up FXD, FLST, FXST, FLHR.
Black Chrome
34-0019 34-0020



Petcock

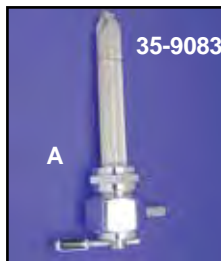
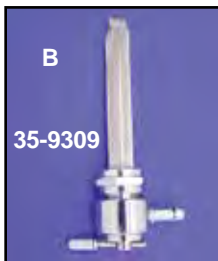

Pingel® Fuel Valve with nut fits 1975-94 and without nut is 3/8" NPT for 1975 and down. Unit features a metric nut utilizing right and left hand thread, so once installed adapter nut can be loosened, valve put in the desired position and nut retightened. No need to use teflon tapes meaning less chance of leakage.

Note: For use with 5/16" fuel line.

Chrome B-Smth	Chrome A-Hex	Polished A-Hex	Tank Spigot	Type
35-9309	35-9083	35-9082	Left	Nut
35-9310	35-9090	35-9091	Left	NPT
35-9311	35-9085	35-9084	Right	Nut
35-9312	35-9092	35-9093	Right	NPT
35-9313	35-9088	35-9089	Under	Nut
35-9314	35-9178	35-0398	Under	NPT
—	35-9087	35-9086	Down	Nut
—	35-9094	35-9095	Down	NPT
35-0218	35-0218	35-0218	Adapter, Nut Kit	
14-0571	14-0571	14-0571	Nylon Washer for Above	

Note: All descriptions and designs are made for a seated position on the motorcycle with the hose outlet facing a direction to ease fuel line hookup.



Pingel® Fuel Valve Rebuild Kit designed to work with single or dual outlet Pingel® reserve fuel valves. Rebuild kit includes enough rebuilding parts for three fuel valves plus all tools, photos and instructions are included.

VT No.	Item
35-9290	Complete Fuel Valve Rebuild Kit
35-9291*	Fuel valve rebuild components

***Note:** Components kit has enough parts for five valves.



Mini Petcocks are 1/4" NPT with ball shut off. **Note:** For use with 5/16" fuel line.

VT No.	Reserve	Style
35-9071	With	Straight
35-9072	Without	90°



35-0396



35-0397

1/4" Chrome Petcocks.
Note: For use with 5/16" fuel line.

VT No.	Type
35-0396	90°
35-0397	Straight



POWER-FLO™



Pingel® Power Flow Valve has a single outlet with reserve (U-Type) is manufactured as a 1 piece billet brass unit featuring a -6AN threaded fitting for fuel line hook up using stainless steel hose fittings, line and S&S carb fitting for Super 'E' & 'G' models. Sold separately.

VT No.	Item
35-0420	Petcock
35-0421	S&S Carburetor Fitting

Pingel® Vacuum Operated Chrome Fuel Valve features high fuel flow with same safety features as original valve. Nut included. **Note:** For use with 5/16" fuel line.

VT No.	Side	Spigot
35-0166	L	Left
35-0167	R	Left
35-0168	D	Left or Right



Pingel In-line Fuel Valve. Chrome plated fuel valve for in line use features simple on/off operation without a reserve capacity and no filter. **Note:** For use with 5/16" fuel line.

VT No. 35-0040

Pingel® Fuel Delivery Systems are covered under on or more of the following patents: 4,250,921; 4,957,137; other patents pending.

Warranty on all Pingel® Products is handled by Pingel Enterprises, Inc., directly for the retail consumer.

Petcock (Fuel Valve) direction is determined by direction hose comes off valve when sitting on motorcycle.



Brass Petcock for S&S "E" Carburetor bolts directly to bowl. **Note:** For use with 5/16" fuel line. **Note:** For use with 5/16" fuel line.

VT No. 35-0935

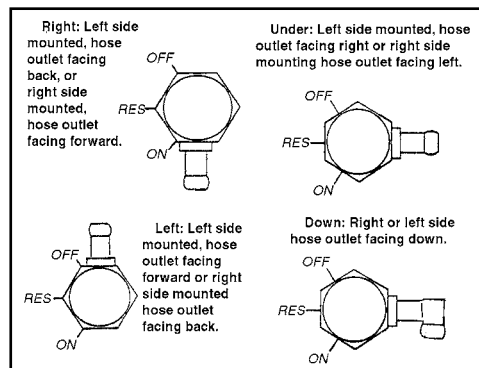

Petcock Left Outlet with Nut Alloy with 90° left outlet and nut. Includes nylon filter screen, washer, and reserve position.

VT No. 35-9167



Wyatt's Billet Chrome Grooved Petcock fits 1975-94 application with side exit. Nut included.
Note: For use with $\frac{5}{16}$ " fuel line.
 VT No. 35-0951



Billet Petcock

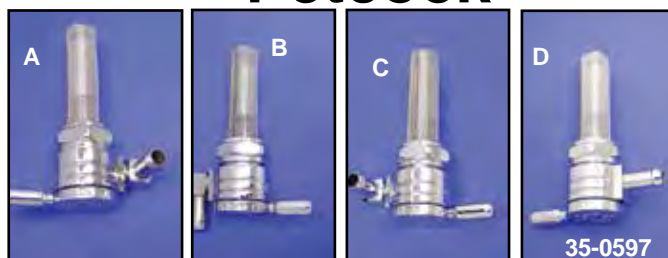

Backward Downward Forward Straight

Sifton Chrome Ball Petcocks feature a stainless steel ball bearing mechanism that provides a secure on/off seal and prevents valve from freezing in the open or closed position. Available with $\frac{3}{8}$ " NPT (Pre1975) or with 22 mm nut for 1975-94 and four outlet positions for any application. Also available with 6AN threaded fitting for fuel line hookup using stainless steel hose fittings. **Note:** For use with $\frac{5}{16}$ " fuel line.

VT No.	#	Type
35-0590	A	NPT
35-0591	A	Nut
35-0592	B	NPT
35-0593	B	Nut
35-0594	C	NPT
35-0595	C	Nut
35-0596	D	NPT
35-0597	D	Nut
35-0598		Nut/6AN



V-Twin Hi Flow Petcocks feature three position knob (On, Off, Reserve) with a $\frac{5}{16}$ " fuel out. Fit most stock tanks or custom tanks with a 22 mm outlet and are available in hex type with either a black or chrome finish.

Hex Type	Hex Type	Outlet
Chrome	Black	
35-0636	35-0639	Inward Facing
35-0637	35-0640	Downward Facing
35-0638	35-0641	Forward Facing



35-0685



35-0687



35-0689



35-0686



35-0688



35-0690



35-0756



35-0759



35-0757



35-0758

Sifton Hex Petcock are constructed of forged brass with screen and a brass hose spigot. **Note:** For use with $\frac{5}{16}$ " fuel line.

Chrome

Type	Down	Rear Facing	Forward Facing
NPT	35-0685	35-0687	35-0689
Nut	35-0686	35-0688	35-0690

Brass

Type	Down	Rear Facing	Forward Facing
NPT	—	35-0756	35-0757
Nut	35-0758	35-0759	—



35-0160



35-0575



35-0577



35-0581

Sifton Chrome Billet Petcock features solid brass construction and ON/OFF and reserve positions, screen and a $\frac{3}{8}$ " fitting.

Note: for $\frac{3}{8}$ " fuel line.

W/Nut	$\frac{3}{8}$ " NPT	Outlet
35-0160	35-0579	Rear Facing
35-0575	35-0580	Forward Facing
35-0577	35-0581	Down Facing

All Petcocks are warrantied for Replacement Only.

MULTI FIT/CHOPPER



Petcock



35-0222



35-0058



35-1459



35-0838

35-0568

Petcocks include nut and screen. **Note:** For use with stock fuel line.

VT No. Fits

35-0222 1995-01, 02-up Big Twin

35-0058 1995-up XL

35-0568 Screen, 1995-01 FXST, FLST, FLT, FXD

Replacement Screens Only

35-0838 Screen, 2002-06 FLT

35-1459 2002-06 FLT

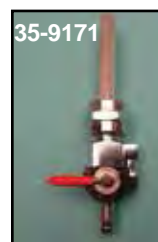

35-9171



35-9074

Accel-Hi-Flow Fuel Valve is chrome plated, high-volume, and includes nut, for 1975-94 models. **Note:** The 90° type has a 360° swivel fitting. **Note:** For use with 5/16" line.

VT No. Type

35-9171 Straight

35-9074 90°



Inner Petcock Seal constructed for other custom style petcocks.

VT No. Hole Type

14-0909 4 OE

14-0007 3 V-Twin



35-0835



35-0834

Screens Only

35-0835 For use with the 3/8" NPT Petcocks

35-0834 For use with the 13/16" Nut Petcocks



35-0426

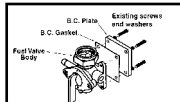

ACCEL

Fuel Valve Body Vacuum By-Pass Kit includes plate, gasket, vacuum hose plug and instructions.

VT No. 35-0426



35-0748



35-0750

Adapter Bushing allows use of carb type petcock on electronic fuel injection models.

VT No. Model

35-0748 FX-FL

35-0750 XL



38-0221



38-0309

Weld In Petcock Inserts.

VT No. Type Thread

38-0221 Male 1975-up

38-0309 Female 3/8" NPT

Petcock (Fuel Valve) direction is determined by direction hose comes off valve when sitting on motorcycle.



35-0402
Straight



35-0403
Right

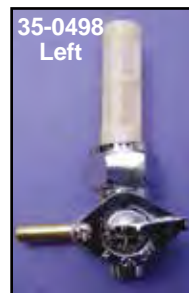

35-0498
Left



35-0405



35-9190



35-9165



35-9193



35-0404

Petcock (Fuel Valve) direction is determined by direction hose comes off valve when sitting on motorcycle.



35-0095

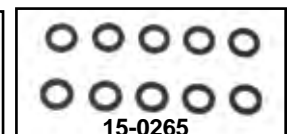

15-0265

Replica Fuel Petcocks feature nylon filter screen, washer and reserve position. Available in chrome or natural alloy finish. **Note:** For use with 5/16" line.

Alloy	Chrome	Black	Outlet	Type
35-9190	35-0402	35-0186	Straight	Nut
35-9165	35-0403	35-0188	Right	Nut
35-9193	35-0498	35-0187	Left	Nut
35-9167			Left	Nut
—	35-0405	35-0570	1955-74 Right 3/8	NPT
—	35-0404	35-0549	1955-74 Straight 3/8	NPT
—	15-0265		Gasket, 10 pack	1984-up
—	35-0095		Nut, each	



35-0400



35-9247

Wing Type Petcock includes screen and 2 handles, sliding valve control with reserve. Replaces 62125-55B. **Note:** For use with 5/16" fuel line.

VT No.	Type	Finish
35-0400	1955-74	Chrome
35-9247	1955-74	Zinc
35-9248	Screen only	Plastic



35-0881



35-0882



35-0883

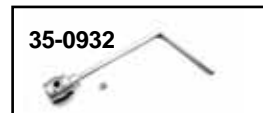

35-0932

Antique

Replica VL-UL Petcocks machined from brass as 3601-16 for 1916-36 models and right side 1936-39 OHV, 3601-36 fits left side 1936-39 OHV.

VT No.	OEM	Type	Thread
35-0881	3601-16	Zinc	1/8" x 27 NPT (Side Fitting)
35-0882	3601-16	Nickel	1/8" x 27 NPT (Side Fitting)
35-0883	3601-36	Cadmium	3/8" x 18 NPT
35-0932		Extension	Fuel Shut-Off Rod

All Petcocks are warrantied for Replacement Only.

Fuel Filter & Valves

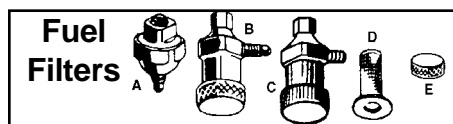

Bob Fuel Valves include complete shut off rod and seat assembly with left tank reserve. Includes spring and sealing washers. Replica™ Kits are cad plated.

VT No.	OEM	Fits
38-0419	Shut off Kit	1941-49 BT
38-0201	Shut off Kit	1950-65 BT
38-0232	Shut off Kit	1941-49 Big Twin, Replica
38-0231	Shut off Kit	1950-65 Big Twin, Replica
38-0198	Shut off Kit	1950-57 45 models
38-7009	Shut off Kit	1941-49 45 models
38-6653	Shut off Kit	1941-57 45 models
35-0097	62096-40	Seat Spacer
14-0153	62085-40	Brass washer, 10 pack
14-0661	62085-40	Brass washer James
35-9080		(A) Rod Hardware kit
35-0089	62075-40	Cadmium Shut off rod seat 1941-49
35-9078	62075-50	(B) Chrome Shut off rod seat 1950-65
35-9116	62075-50	(B) Cadmium Shut Off Rod Set 1950-65
38-6163		Knob and Cap
38-0416	Big Twin	Rod Only
38-0418	Big Twin	Rod Only, Viton
38-0417	45	Rod Only
Viton Tipped		
38-0470	1941-49 BT	Viton
38-0471	1941-49 45	Viton
38-0472	1955-65 BT	Viton
35-0291		Tip Only

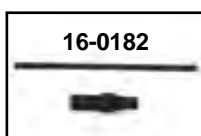

Fuel Valve Shut Off Tool replaces 96365-42 to correct alignment of bottom and top holes of 1940-65 fuel tanks.

VT No.	Type
16-0615	OE
16-0182	Shop



Kleer-Thru Filter. Glass and chrome fuel filter features nylon filter unit.

VT No.	Size
35-0517	1/4
35-0518	5/16



Chrome Performance Fuel Filters. Alloy case fuel filter with replaceable bronze filter element. Available in 2 fuel sizes. Outstanding filtration with a high tech look.

VT No.	Size
35-0515	1/4"
35-0516	5/16"



Pingel® Inline Fuel Filters are available in chrome or polished finish, 1 1/8" long for 5/16" fuel line.

VT No.	Type
35-0519	Chrome
35-0520	Polished
35-0521	Element



Fuel Strainer is complete with cap. *Note: Screen not included.

VT No.	#	OEM	Year	Item
9659-1	B	3623-32	1932-38	Nickel Strainer
35-0087	A	3623-39	1939-41	Zinc Strainer
9661-1	A	As Above	Colony	Cadmium
35-0209*	B	62250-41	1942-49	Zinc Strainer
9660-1	B	As Above	Colony	Cadmium
35-0195*	C	62250-50	1950-65	Zinc Strainer
9662-1	C	As Above	Colony	Cadmium
8927-3	D	62265-32	All	Screen
8925-3	E	62268-32	All	Chrome Cap
15-0676		62270-32	All	Strainer Gasket (GB)
15-1157		62270-32	All	Strainer Gasket (James)
15-1100		3613-39	1939-41	Strainer Gasket
9731-3		3627-39	1939-41	Screen and Fuel Kit
2212-1				Fuel Strainer with barb fitting for hose



Chrome Fuel Shut Off Kit replaces old style rod type shut off on 1940-65 Big Twins with 3.5 gallon tanks. Includes line, cover for hole, fittings and valve.

VT No. 38-0202



Fuel Tank Fitting Kit is designed to utilize flexible hose on original style shut off valves and tanks used on 1940-65.

VT No.	Type
7807-3	Tank Fitting
7158-2	Carburetor Fitting
2821-3	Fitting

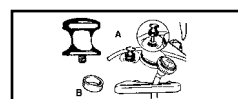

Shut Off Hardware for 1940-65 tanks.

VT No.	#	OEM	Item
7801-2	A	91690-49	Chrome Knob
35-0097	B	62096-40	45" Shut Off Spacer

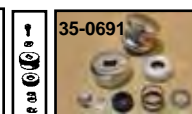

1941-65 Shut Off Rod Knob Kit includes all pieces listed, knob and seal cap.

VT No.	Finish
35-0651	Chrome
38-6163	Brass
35-0691	Deco Knob



Chrome Billet Filter radius style fits 5/16" hose with filter.

VT No. 35-0544



Sifton Polished Compact Fuel Filter features stainless steel filter that is washable and reusable. Machined aluminum and polished. Lengths are available in mini (1.750") or micro mini (.875").

Mini	Micro Mini	Fuel Line
35-0677	35-0676	1/4"
	35-0678	5/16"



Chrome Billet Fuel Filter features high flow design for 5/16" line.

VT No. 35-0635



Fuel Clamp



Chrome Econo-Seal Hose Ends act as clamp and finished end when stainless jacket rubber hose is cut. Micro clamp is hidden under chrome end.

Smooth	Hex	Fits	Qty
40-0222	40-0213	1/4"	6
40-0248	—	5/16"	6
40-0223	40-0214	3/8"	6
40-0224	40-0218	1/4"	2
40-0249	—	5/16"	2
40-0225	40-0219	3/8"	2
—	40-0220	13/16" inner diameter	1
—	40-0591	15mm	2
—	40-0592	17mm	2

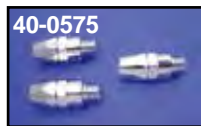

Chrome Oil Line Fitting Set allow use of 3/8" braided steel lines. Built in compression fitting so no need for clamps. Reusable three piece set.

VT No.	Size	Fits
40-0575	1/2" NPT Thread	TC-88
40-0583	1/8" NPT Thread	Early
40-0584	1/4" NPT Thread	TC-88



Radii Polished Stainless Steel Hose Lock is a compression fitting that replaces conventional hose clamps. Feature a cleaner appearance and superior sealing performance. *Note: Fits S&S Super "E" carburetor fitting

Pair	Each	Size	Pair	Each	Size
35-0180	35-0175	1/4"	35-0183*		5/16"
35-0181		5/16"	35-0182		3/8"



Oil Fuel Line Clamp Assortment includes pliers. Refill for clamps as noted by Oetiker#.

VT No.	Oetiker No.
16-0080	Service Kit
16-0083	Pliers only
16-0062	16700995
16-0084	16700999
16-0081	15500003
16-0085	15500009
16-0053	16701009



Oil and Gas Hose Pliers.
VT No. 16-0000

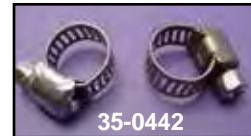

Stainless Hose Clamps are available in Worm Gear type, Nickel Spring type, Torro drive type. Torro drive clamps feature pressed tooth and raised band edges to prevent damage to hose. Available in two sizes and sold in packs.

Stainless Worm Gear	Nickel Spring	Size	Line
35-0442	35-8036	1/4"	Fuel
35-0413	—	7/32"- 5/8"	Fuel
35-8031	—	5/8"	Oil
—	35-8037	3/8"	
—	35-8038	5/16"	



Vintage Steel Fuel Line

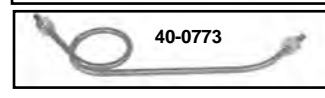
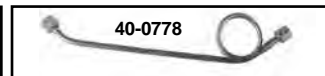
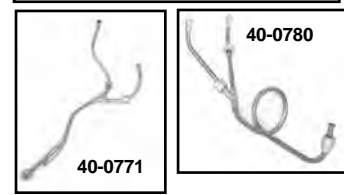
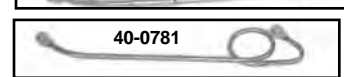
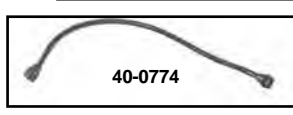
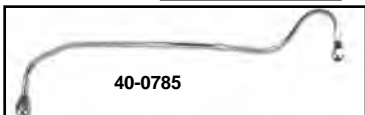
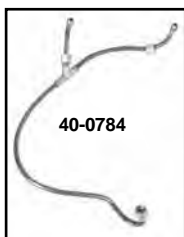

1936-47 OHV Fuel Lines finished in tin plate as original, unless noted as chrome.

VT No.	OEM	Year/Type
40-0783	3607-36	1936-38 (Y)
40-0784	3607-39	1939 (Y)
40-0785	3607-40	1940-41
40-0774	3607-41A	1942-49
40-0788	As Above	Chrome
40-0775	62352-50	1950-65
40-0789	As Above	Chrome
40-0903	62361-50	Fuel Line Nut, Cadmium
14-0530	62360-50	Fuel Line Rubber Sleeve fit 1950-65

Steel Fuel Lines fit tank to carburetor, tin or chrome finish.

VT No.	OEM	Fits
40-0771	3606-32	1930-36 VL (Y)
40-0778	3607-37A	1937-38 WL
40-0772	3607-41M	1942-49 WL, GE
40-0786	As Above	Chrome WL, GE
40-0773	62354-50	1950-65 WL, 1953-65 GE
40-0787	As Above	Chrome WL, 1953-65 GE
40-0779	3607-37	1937-38 UL (Y)
40-0780	3608-39	1939 UL
40-0781	3608-40	1940-41 UL
40-0782	3608-42	1942-48 UL
Crossover (Tank to Tank)		
40-0776	62355-40	1940-47
40-0905	As Above	Chrome
40-0906	62355-48	1948
40-0907	62355-48A	1949-56
40-0777	62355-48B	1957-65
38-0203	As Above	Chrome

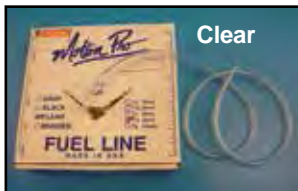

Clear



Black

Fuel & Oil Line is sold in 25 foot shop rolls in reinforced black or clear. ***Note:** 10 foot roll.

Black	Clear	Size
40-9999*	—	1/8"
40-0117	40-1250	3/16"
40-0118	—	1/4"
40-0119	40-1252	5/16"
40-0120	—	3/8"
40-0253	—	3/8" (6')
40-0126	—	1/2"



Braided Stainless Hose in bulk lengths to be cut to length as needed. Use Econo-seal ends or hose clamps to attach to fitting. **Warning:** Not for use in brake systems.

VT No.	Size	Feet	Type	VT No.	Size	Feet	Type
40-0202	1/4"	10	V-Twin	40-1282	5/16"	25	Fuel
40-0200	5/16"	5	V-Twin	40-0210	3/8"	10	V-Twin
40-0245	5/16"	25	V-Twin	40-0244	3/8"	25	V-Twin



35-0523

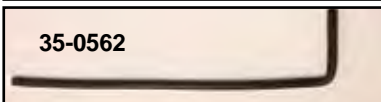

35-0562

Fuel Line has a 90° pre-formed bend which is kink resistant.

VT No.	Type	Size
35-0523	S&S	19" x 1/4"
35-0561	Clear	20" x 5/16"
35-0562	Black	20" x 5/16"



Flex Chrome Hose Covering features heavy gauge mylar construction with chrome finish, 25 foot length.

VT No.	Size
36-0552	1/4"
36-0553	3/8"
36-0554	1/2"

Oil and Fuel Line



35-9170

Stainless Braided Fuel Line Kit includes braided covered line and Econo seal chrome end clamps.

VT No.	Type	Size	Length
35-9170	Gas	5/16"	24"
35-0680	Crossover	1/4"	16"

Braided Steel Cross Over Lines includes chrome ends and seals.

VT No.	Model	Years
35-0242	FXD	1993-03
35-0128	FXD	2004-05
35-0244	Softail	1986-99

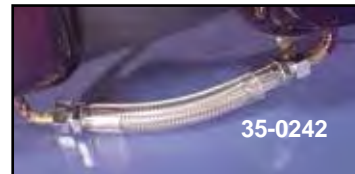

35-0242



40-0418

Stainless Oil Line Kit includes (1) 10 feet of 3/8" braided hose, (6) chrome econo-seal hose ends.

VT No. 40-0418



Snimp Hose Cutter is a hand held device which quickly cuts any size rubber or nylon hose up to 3/4" diameter. Leaves hose perfectly clean and square.

VT No. 16-0049

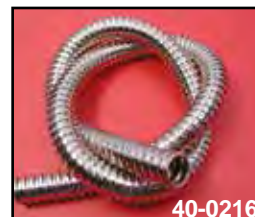

40-0216

Chrome Metal Hose Cover is a flexible, spring loaded covering. To install, cut to same length as hose, hose cover will compress under tension to allow installation of hose clamps for snug fit. Three feet length.

VT No.	Type
40-0215	1/4", Fuel
40-0216	3/8", Oil



Replica Gas Caps 1936-82



1936-72 Cap Style



1973- 82 Cap Style



38-7034



38-7004



38-7004 Backside



38-0315

Chrome Stock-Style Gas Caps fit FL type Bobbed tanks. Vented cap fits right side of dual or single cap tanks. Non-vented fits left side of Bobbed tanks.

VT No.	Type
38-0310	Right, Vented
38-0534	Painted, Black
38-0311	Left, Non-Vented
38-0313	Right, Vented
38-0314	Left, Non-Vented
38-0315	Set, 1973-82
38-0312	Set, 1965-72, Chrome
38-0420	Set, 1965-72, Black
38-0540	Set, 1973-82, Black



1936-82 Deluxe Chrome Gas Cap with vent replaces bayonet type early caps.
VT No. 38-0304



38-6688



38-6690

Eagle Spirit Gas Caps for bayonet style 1936-82 tanks.

Vented	Set	Type
38-6687	38-6688	Chrome
—	38-6690	Gold Inlay



1952-70 Large Cap.
VT No. Finish
38-0329 Chrome
38-0751 Black



Krommet

Satellite



38-0336 Installed

Chrome Gas Cap Covers fit over existing caps. Krommet has bullets. Satellite has ring.

VT No.	Years	Type	U/M
38-0551	1983-up	Krommet	Each
38-0302	1936-72	Krommet	Pair
38-0303	1973-82	Krommet	Pair
38-0336	1973-82	Krommet	Each
38-0335	1936-72	Krommet	Each
38-0300	1936-72	Satellite	Each
38-0301	1973-82	Satellite	Pair



Chrome Wing Bayonet Type Gas Cap feature a wing design. Fits 1962-1982 XL, 1936-1983 FL.
VT No. 38-6719



38-7036



38-7051



38-7054



38-7055



38-7030



38-7017



38-7033



38-0435



38-0440

Replica Chrome Caps are the taller profile for the authentic look replacing 61103-36. VT No. 38-7004 vented fits right and left 36-64 FL-FH stock tanks.

VT No.	Item	Year
38-7034	Vented Cap Set	1936-38
38-7047	Vented Cap Set	1941-53
38-7004	Vented Cap	1939-64
38-0751	Vented Cap Set	1939-64
38-7036	Vented Cap Set	1939-64
38-7051	Cap Set, Parkerized	1936-64
38-7054	Cap Set, Brass with zinc insert	1965-72
38-7030	Vented Cap Set	1965-72
	Vented/Non-Vented	
38-7017	Non-Vented Cap	1965-72
38-7033	Vented Cap	1965-72
38-0435	Vented Cap Set	1936-41
38-0440	Vented Cap Set	1953-64
38-0535	Vented Each	1965-70
38-0751	Black Set	1941-52
38-7049	Chrome Set	1941-52
38-0607	Black Set	1941-52



Replicas!!

Replica Eaton Style Gas Caps with correct knurls, depth and markings. Cam lock style.



38-0926



38-0928

Skull Style Vented and Non-Vented Gas Cap Set

includes a vented and non-vented cap, bayonet type. Cap body is black or chrome with a chrome or black mesh insert skull with black or chrome eyes.

Chrome	Black	U/M
38-0926	38-0928	Set
38-0927	—	Vented, each
38-1132	—	Skull, Black



38-0539

Smooth Vented Gas Cap fits FL type bobbed tanks. The gas cap is for the right hand side of a dual or single cap tank. This cap features a black finish. 1973-82 FL, FX, XL.

VT No. 38-0539



Gas Cap

1983-up



Chrome Steel Gas Cap Sets are ratcheting type, vented (right) and non-vented (left) sides.

VT No. Year

38-0321 1983-95

38-0320 1996-99



Chrome Spinner Gas Cap fits bung style tanks.

VT No. Years Type

38-0409 1983-95 Vented

38-0429 1983-95 Set

Air Craft Gas Caps

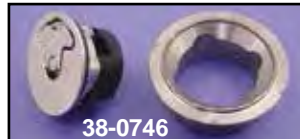

Chrome Aircraft Style Caps fit our tanks which accept air craft style caps.

Caps without mount rings.

VT No. Description

38-0337 Pair Caps, Vented and Non-vented

38-0350 Vented Cap Only

Caps include mount ring, gasket and screws.

38-0348 Pair Caps, Vented and Non-vented

38-0347 Vented Cap with ring, gasket and screw, without keys

38-0426 Vented Cap Only with lock

38-0352 Vented Cap Only with lock

14-0188 Gasket and Seal Set



Chrome Locking Gas Caps fit 1983-up models with bung type filler caps, supplied with two keys each.

VT No. Type

38-7027 Set, Vented & Non-vented, 1983-95

38-7028 Vented Cap Only, 1996-up

38-7039 Die Cast Set, 1983-95



Flame Gas Caps fit vented applications.

VT No. Type

38-0541 Vented, 1996-up

38-0550 Set, 1996-99



1983-up Eagle Spirit Gas Caps. Die cast design, vented or non-vented, chrome or gold plated inlay. 38-0367, 38-0368 for 1996-up w/left side dummy cap to replace fuel gauge.

VT No.	Style	Year	Type
38-7000	Chrome	1983-95	Set
38-7001	Chrome	1983-95	Right, Vent
38-7037	Chrome	1983-95	Left, Non Vented
38-0357	Chrome	1996-99	Set
38-0367	Chrome	1996-99	Set
38-7002	Gold Inlay	1983-95	Set
38-0354	Gold Inlay	1996-99	Set
38-0368	Gold Inlay	1996-99	Set
38-7003	Gold Inlay	1983-95	Right, Vent
38-7038	Gold Inlay	1996-99	Right, Vent
38-0399	Gold Inlay	1983-95	Left Non Vented
38-0412	Gold Inlay	2000-up	Left Dummy



Billet Flame Cap Set fits 1984-99 with a vented right and non-vented left threads. 38-0750 fits 2000-up with left side dummy cap to replace fuel gauge.

VT No.	Year	U/M/Type
38-0747	1984-99	Set
38-0750	2000-up	Set
38-0405	1983-99	Each Vented
38-0940	1984-99	Vented
38-0941	1996-99	Vented
38-0942	2000-up	Set



Chrome Gas Cap Set. Fits 1996-99 FXST.

VT No. 38-0449



Gas Cap Gasket replaces 61109-85, on 1983-up ratcheting caps.

VT No. 14-0561



Chrome Billet Cap



38-0327



38-0233

Billet Khrome Kap™ Kit features a uniquely designed insert which is permanently installed in the existing bung on bobbed tank sets on 1983-up models of Big Twin. Inserts will prevent flaking around the filler neck or conceal existing damage to finish in this area. The chrome caps thread into this insert and act as the actual gas cap. Sold in pairs.

VT No. Year

38-0327 1983-99

38-0233 1983-99

16-0742 Wrench

15-1508 Seal Ring



16-0742



15-1508

Profile Gas Cap



38-0394



38-0396

Low Profile Cap Set feature polished stainless construction and peaked center.

VT No. Year

38-0394 1983-95

38-0396 1996-99



38-0276

Lone Star Low Profile Cap Set available in pairs (vented or non-vented). Features star type emblem on low profile pointed style gas cap. Fits all 1996-99 all models.

VT No. 38-0276



Chrome Vented Retro Gas Cap with air craft style ring.

VT No. 38-0745



38-7032

Gas Tank Gaskets.

GB No.	James	OEM	Fits
14-0561	15-1065	61109-85	1983-up Gas Cap
15-0182	15-1066	61111-77	1941-82 Gas Cap
—	15-1156	61114-48	1941-82 Gas Cap Thin
15-0183	15-1067	61116-65	1965-82 Gas Cap Left
15-0265	15-1068	62172-75	1975-up Fuel Valve
15-0328	15-0201	62628-66	1966-82 BT Oil Filler Cap



38-7029



38-7041

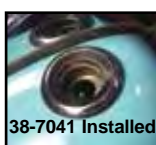

38-7041 Installed



Gas Tank Filler Rings are of polished stainless steel, prevent paint from blistering and flaking around the filler neck and will also conceal existing paint damage in this area.

VT No. Year Type

38-7029 1936-82 Bayonet

38-7041 1983-96 Bung

38-7032 1996^{1/2}-up Bung (Smooth Top Tanks)



38-0422



38-0423

Chrome Red Baron™ Billet Caps.

VT No. Year Item

38-0422 1983-99 Pair

38-0424 2000-up Pair

38-0423 1983-up Vented (each)



38-0424



38-0358



38-0360

Chrome Billet Cap Sets are constructed from solid bar and machined for 1983-99 right and left sides.

VT No. Style

38-0358 Low

38-0359 Medium

38-0360 Tall



38-0359



38-0328



38-0369



38-0334



38-0378



38-0344



38-0343



38-0395



38-0398



38-0396

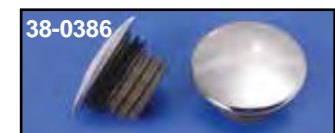

38-0386

Low Profile Cap Set for Bob tanks 1984-up right and left side. 38-0369 features right side cap and left side dummy cap to replace fuel gauge. All sets are polished except 38-0369, 38-0378, 38-0386 and 38-0395 which is chrome.

VT No.	Year	Item	Finish
38-0328	1983-95	Set	Stainless Steel
38-0369	2000-up	Set	Chrome
38-0334	1996-99	Set	Stainless Steel
38-0378	1996-99	Set	Chrome
38-0344	1983-95	Vented Cap	Stainless Steel
38-0343	1996-up	Vented Cap	Stainless Steel
38-0395	1983-95	Vented Cap	Chrome
38-0398	1983-95	Set	Chrome
38-0386	2000-up	Set	Chrome

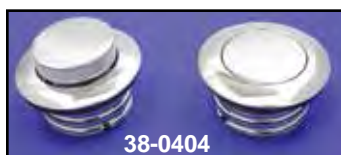

38-0404



38-0369



38-0366



38-0367



38-0413



38-0368

**Dummy
Cap
Snaps In!**

2000-up Chrome Cap Sets feature screw in right side with left side dummy to replace fuel gauge.

VT No. Style

38-0404 Pop-Up

38-0369 Low Profile

38-0366 Maltese Cross

38-0367 Chrome Left to Right

38-0413 Peaked

38-0368 Dummy

Billet Cap

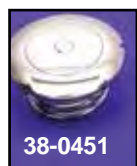

38-0451



38-0452

Flush Mount Caps are bung style and include locking tool which is also a bottle opener.

VT No. Type

38-0451 Right, 1983-95

38-0452 Set 1983-95



Weld In Air Craft Cap Kit includes machined insert and chrome vented aircraft cap. Insert must be welded in.
VT No. 38-0746



Mini-Screw In Gas Cap includes weld in bung. **VT No. 38-0749**



Chrome Pop Up Cap fits 1996-up XL models with 2.4 gallon tank.
VT No. 38-5551



38-0494



38-0493

Air Flow Gas Cap features a raised center section with contrast relief lines with in either a black or chrome finish. Available as a set of one vented and one non vented cap or as a vented cap only.

Cap Sets 1996-99

38-0494 Black

38-0493 Chrome

Vented Cap Only 1996-up

38-0490 Chrome

38-0489 Black

Pop-Up Gas Cap



38-0355

Chrome Pop-up Cap Set fits right and left side on 1983-99 tank sets by pushing in center cap, the knurled portion appears and allows turning of the cap.

VT No.

38-0355

Item

Set

Year

1983-99

38-0361

Vented Only

1983-95

14-0585

O-Ring

All (Fits bottom portion)

**38-0361
Installed**



**38-0757
Installed**



**38-0757
Shown with
Sealing Ring**

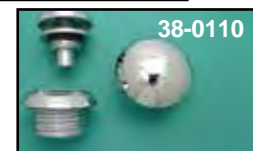

38-0110

Chrome Pop-Up Cap Sets feature built in dress ring with O-ring for seal at cap area. Sold each or set.

VT No.

38-0756

Year

1996-99

Item

Left

Type

Non-Vented

38-0757

1996-up

Right

Vented

38-0110

1996-99

Set

Set



38-0401



38-0402



38-0403



38-0404

Smooth Pop Style Cap Sets by Wyatt Gatling. 38-0404 is set with left side dummy.

VT No.

38-0401

Type

Set

Year

1982-95

38-0411

Set

1996-99

38-0402

Vented

1982-95

38-0403

Vented

1996-05

38-0404

Set

2000-up

38-0397

Dummy

2000-up



Black Pop Up Gas Cap is vented. Cap features a smooth finish. Fits 1996-up FXST, FLST, FXD and XL.

VT No. 38-0565



Skull Cap Set



Black



Chrome

Skull Gas Caps by Wyatt Gatling.

Chrome	Black	Year	Type
38-0953	38-0954	1984-95	Vent
38-0955	38-0956	1996-12	Vent
38-0957	38-0958	1984-95	Set
38-0959	38-0960	1996-12	Set
38-0961*	38-0962*	1996-up	Vent and Dummy

*Note: Sets include vented cap and dummy cap for left side to replace fuel gauge.



38-0926



Back

38-0926



38-0928



38-0927



38-0793



38-0789



38-0794



38-0790



38-0791



38-0436



38-0437



38-0438



38-0439



38-0789 Installed

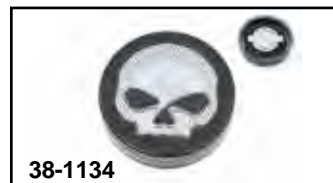

38-1134

Skull Style Vented and Non-Vented Gas Cap Set

includes a vented and non-vented cap, bayonet type. Cap body is black or chrome with a chrome or black mesh insert skull with black or chrome eyes.

Chrome	Black	U/M
38-0926	38-0928	Set
38-0927	38-1132	Vented, each



38-0957

Skull Gas Caps.

Black	Chrome	Type
38-0793	38-0789	Vented (Right)
38-0794	38-0790	1996-99 Left and Right
	38-0791	Right and Left Dummy
	38-0436	Set, 1984-96
	38-0437	Vented 1984-96
	38-0438	Set 1997-up
	38-0439	Vented 1997-up



Gas Caps



Cam Style Spinner Gas Caps

Chrome	Black	Style	Years
—	38-0459	Vented	1941-82
38-0460	38-0461	Non-Vented	1965-82
38-0409	—	Vented	1983-95
38-0429	—	Set	1983-95



1983-up Ratcheting Style Gas Caps are of steel which feature low pressure relief vent recessed in cap to clear the filler neck vent tube on 1985 and later tanks. ***Note:** For 96-99 models

VT No.	Type	Finish	Type	Note: XL's use one vented cap.
38-0538	Right and Left	Black	Metal	
38-0321	Right and Left	Chrome	Metal	
38-0322	Left, Non-Vented	Chrome	Metal	
38-0317	Right, Vented	Chrome	Metal	
38-0307	Right, Vented	Chrome	Plastic	
38-6685	Left, Non-Vented	Stainless	Metal	
38-6684	Right, Vented	Stainless	Metal	
38-0325*	Right, Vented	Chrome	Metal	
38-0320*	Right and Left Set	Chrome	Metal	
38-0551	Krommet	Chrome	Metal	



Chrome Billet Gas Cap features cross design. **38-0366** includes right side vented cap and dummy cap for left side fuel gauge replacement.

VT No.	Item
38-0391	1996-up XL-FXD, each
38-0392	1983-95, Set
38-0366	2000-up, Softail-FXDWG Right and Left side which replaces fuel gauge



Raised Flame Gas Cap Set for 1983-95.

VT No. Style

38-1343 Chrome Raised Flames on chrome

38-1342 Black Raised Flames on chrome

38-0936 Chrome Raised Flames on black



Gas Caps Sets include one vented and non-vented cap for 1983-95 Big Twins.

Chrome	Black	Style
—	38-0468	Techno
38-0445	—	Hexagon
38-0446	—	Button Head Hexagon
38-0447	38-0462	Techno
38-0448	38-0466	Solid Techno Style
—	38-0465	Black Techno with aluminum hi-lites
38-0449	—	Peaked Center
38-0443*	—	Peaked Center *Note: Brass Finish
—	38-0463	Black Techno with aluminum hi-lites
—	38-0464	Gear Cut
—	38-0467	Prismatic with aluminum hi-lites



Emblem



Tank Emblem Sets include steel mount strips that can be installed with adhesive strips supplied or welded on. We suggest welding.

VT No.	Year	Color			
38-0800	1959-60	Red	38-0807	1966-72	Black/Off White
38-0801	1961-62	Black/White	38-0943	1940-46	Chrome Steel
38-0802	1951-54	Chrome	38-0384		World's Fair
38-0803	1963-65	Black/Off White	38-0937	Kit	World's Fair fits curved tanks
38-0804	1940-46	Red/Black	38-0944	Kit	World's Fair fits flat tanks
38-0805	1947-50	Chrome	38-0834		#1 World's Fair Gas Tank Emblem Set
38-0806	1955-56	Chrome	38-1643		Liberty Gas Tank Emblem Set

Emblems Only.		
VT No.	Type	
38-0943	Chrome	
38-0924	Parkerized	
38-0970	Kit, chrome 1940-46	
38-0946	Kit, chrome, 1936-52	

Emblem Mounts

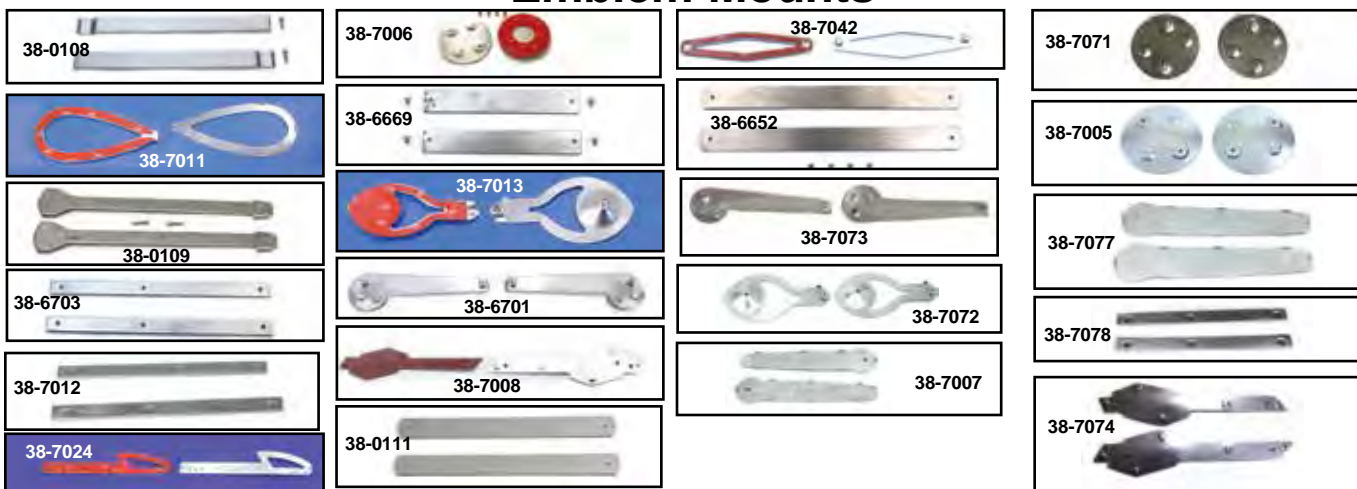

Weld On Emblem Mounts can be spot welded or blazed to Bobbed Tank sets. Order emblems and screws separately.

***Note:** Denotes Adhesive Mounts. NOS = New Old Stock

38-0108	1940-46 NOS	38-7024*	1955-56	38-7013*	1959-60	38-6652	1979-84 Thick
38-7011*	1940-46	38-7071	1957-58	38-7073	1961-62	38-7077	1947-50
38-0109	1947-50	38-7005*	1957-58 Curved	38-6701*	1961-62	38-7078	1951-53
38-7007*	1947-50	38-7006*	1957-58 (Original Flat)	38-7008*	1963-65	38-7074	1963-65
38-6703	1951-54	38-6669	1959-60 NOS	38-0111	1966-71		
38-7012*	1951-54	38-7072	1959-60	38-7042*	1966-71		



Emblem



Gas Tank Emblems and Mounts. Stock type, in pairs. Mount strips available separately with adhesive back or to be welded on. Note color of letters. Order screws separately.

Emblem	Mount	Note	Years	#	Color
38-6670	38-6669,	1	1959-60	H	Red
	38-7013	2			
	38-7072	1			
38-6162	38-6701	2	1961-62	I	Black/White
	38-7073	1			
38-1961	38-6701		1961-62		Patina
	38-7008	2	1963-65	N	Silver
	38-6703	1	1951-54	D	Chrome
	38-7012	2	1951-54		
38-7044	38-6704	1	Strips	E	Stainless
38-7045	38-6704	1	Strips		Chrome
38-6696	38-0108	1	1940-46	A	Red
	38-7011	2			
15-1095	Gaskets		For Above		
38-7022	38-7024	2	1955-56	F	Chrome
38-6698	38-7005	2, 3	1958	G	Black/Gold/Silver
	38-7006	2, 4	1957-58		For Above
38-6699	38-0109	1	1947-50	C	Red
	38-7007	2			
15-1096	Gaskets		For Above		
38-6682	38-0111	1	1966-71	J	Black
	38-7042	2			
38-6679	38-6681	1	1941-46	B	Stainless Set
	4 Pieces		Tank Trim		

Mount Type Note

1. Weld On Type
2. Adhesive Backed Type Mount
3. For Curved Surface Application
4. For Flat Surface Application



1941-46 Tank Trim. Stainless steel trim, emblems and mounting strips available separately.

VT No.	Item
38-6679	Stainless Steel Trim, 4-Piece
38-6681	Four Piece Mounting Strips For Above
38-6696	Emblem Set
38-0108	Mount Strips For Above
38-0943	Emblem Set

Tank Emblem Mount Screws for years listed.

VT No.	Years
37-8829	1940-46 EL, FL
37-8828*	1947-50 EL, FL, FLH
37-9504	1951-56 EL, FL, FLH
37-8826	1959-62 FL, FLH
37-8825	1963-80 FL, FLH, FX, FXE

*Note: Use with mounts.

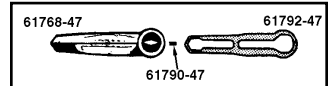

Oil Tank Decals.
FLH style.
Sold 5 pack.



Oil Tank Decal Set. Decal measures 3 $\frac{3}{16}$ " x 1 $\frac{3}{8}$ ", pair.
VT No. 48-0958



Patches.

VT No.	Style
48-1972	Drain Oil
48-1974	FLH
48-1329	H Racing
48-1328	R Racing



AVON
TYRES



Avon 120/70 H-21
Installed

Avon AM-41 Tubeless Tire. The Venom series symbolizes Avon's leading line of cruising and high load touring tires. The unique sequential tread pattern produces an exceptionally quiet ride. The multi arc tread contour provides a light, neutral turn in and exceptional cornering stability. Advanced casing technology provides for low rolling resistance, cooler running and high mileage, yet soft enough to yield high levels of grip. HB and VB are Aramid Belted.

AM 41 Front Bias (TL)

VT No.	Size	Note
46-0512	100/90 H-9	Wide Whitewall
46-0504	MH90H-21	Blackwall
46-0542	120/70H-21	Blackwall
46-0839*	120/70H-21	Blackwall
46-0585	130/60R-23	Blackwall

*Note: Features high load rating than 46-0542



Avon Cobra Tires features a stylized tread design that balances the need of rapid water dispersal as well as tire stability and maximum resistance to wear. Available for front or rear fitment.

*Note: Feature higher load rating than 46-0826

AV71 Front

VT No.	Size
46-0832	MH90-21BW

AV 72 Rear

46-0830	250/40R18BW
---------	-------------



Avon AM-21 Roadrunner 130/90H x16" **Rear Tire** is H-rated and bears the legendary Roadrunner name and is a perfect complement to the Avon AM-20 Roadrunner front tire. Tire is blackwall only and tubeless.

VT No. 46-0221

Tedd Cycle, the original Avon Tyre distributor since 1976!

46-0507



Rear AM-42 Tire

VT No.

46-0507	MT90B16	Wide Whitewall
46-0517	150/80VB16	Blackwall (154mm)

Note

Rim Width

Min-Max

2.50-3.50"
3.00-4.00"



46-0582

Avon Wide Whitewall Factory DA Tires feature same quality construction as a first line tire but with just a small smudge in whitewall area.

VT No.	Size	Type
46-0582	150/80-16	AM-42



46-0319

Avon AM-20 Front Roadrunner Tire is H-rated for speeds up to 130 mph and is designed specifically for front fitment Only. For best results, fit as a pair with the Roadrunner AM-21 rear tire. Fit only in accordance with rotation direction arrow on sidewall. The tire is blackwall and tubeless.

VT No.	Size
46-0319	130/90 H16

Fits under stock fenders

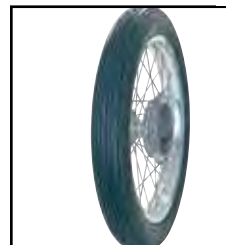

Avon Speedmaster MkII Tire intended for front wheel fitment only. Tube type. Classic rib-style front tire.

VT No.	Size
46-0015	3.25S-19
46-0018	3.50S-19
46-0016	3.00S-21



46-0359



46-0060

Avon Safety Mileage MkII Tire features the classic height and profile for all Big Twin and full four ply construction. For rear applications only and tube type.

VT No.	Size
46-0060	5.00"-16"
46-0359	4.00"-18"
46-0360	3.50"-19"
46-0361	4.00"-19"



Dunlop American Elite Premium Replacement Touring Tires

- The only replacement motorcycle tire designed in America, made in America and tested in America
- Dunlop's decades-long engineering experience with bikes is the foundation for the all-new Dunlop American Elite line of replacement tires
- All-new tread design provides even tread wear and quiet operation in all conditions, both wet and dry
- Rear tire built with Multi-Tread technology with long-wearing center compound and lateral-grip shoulder compounds
- H rated for speeds up to 130 mph

VT No.	Size	Type
Front		
46-0443	MT90B16	Blackwall
46-0247	130/90B16	Wide whitewall
46-0235	130/80B17	Blackwall
46-0248	130/80B17	Narrow whitewall
Rear		
46-0444	MT90B16	Blackwall
46-0445	MU85B16	Blackwall
46-0244	180/65B16	Blackwall
46-0245	180/65B16	Narrow whitewall
46-0246	180/65B16	Wide whitewall
46-0224	200/55R17	Blackwall



Dunlop Elite 3 Blackwall Tires features E3 thread pattern for superior wet pavement performance.

Front	Size
46-0233	90/90 x 21"
46-0238	130/70B x 18"
Rear	Size
46-0226	MT90HB x16"
46-0227	MV90HB x 16"
46-0237	200/50R x 18"
46-0234	240/40VR x 18"
46-0228	250/40VR x18"



Dunlop K491 Elite II Tire features H speed rated, front and rear tires have similar tread patterns.

46-0353

Front	VT No.	Size	Type
	46-0353	MT90-HB16	Raised White Lettering



Dunlop K591 Rear Tire features excellent performance under cornering stress and higher speeds. Has directional tread pattern for better wet grip, cornering and traction.

VT No.	Size	Type	OEM
46-0608	100/90V19	Front	43110-96B
46-0609	130/90VB16	Rear	40550-96B
46-0605	150/80VB16	Rear	43043-98B
46-0607	160/70VB17	Rear	42169-00A

Dunlop Tire



Wide White Tires by Dunlop Touring Elite II are the stock replacements in the D402 Series.

VT No.	Type	Size
46-0339	Front	MT90HB X 16"
46-0340	Rear	MT90HB X 16"

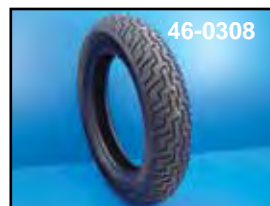

Dunlop D402 Touring Elite II Tire features a new tread pattern that emphasizes better wet traction and increased rain groove stability.

VT No.	Size	Type
46-0308	MT90HB16	Blackwall
46-0309	MT90HB16	Single White Stripe
46-0339	MT90HB16	Wide Whitewall
46-0446	130/70B18	Blackwall
46-0447	MH90x21	Whitewall
46-0350	MH90-21	Blackwall
Rear		
46-0340	MT90HB16	Wide Whitewall
46-0310	MT90HB16	Blackwall
46-0311	MT90HB16	Single White Stripe
46-0624	MU85B16	Wide Whitewall
46-0415	MU85B16	Blackwall
46-0416	MU85B16	Single White Stripe



Dunlop D401 Tire features an advanced tread pattern and compound for improved wet and dry road grip. Front and rear have offset center groove for improved stability in rain. Rear tire has 3 ply nylon and 2 fiber-glass belts and a H-Speed rating.

VT No.	Size	Type
46-0611	150/80 B16	Blackwall
46-0448	150/80 B16	Whitewall
46-0449	150/80 B16	Wide Whitewall
46-0313	130/90 B16	Blackwall
46-0461	160/70 B17	Blackwall
46-0236	200/55 R17	Blackwall
Front		
46-0075	90/90 H19	Blackwall
46-0314	100/90 H19	Blackwall
46-0462	100/90 H19	Wide Whitewall



Dunlop D207ZR Radial Tires features aggressive tread pattern for excellent handling. Available in blackwall only.

VT No.	Size
46-0612	120/70 ZR19
46-0613	180/55 ZR18



Metzeler

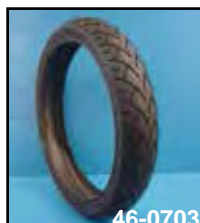

Metzeler ME880 XXL High Performance Custom Tires feature Silica tread compound for improved wet grip. Front tires feature rounded tread profile for smooth, neutral steering.

Front

VT No.	Size
46-0711	140/70HB x 18"
46-0701	110/90 H x 19"
46-0702	90/90 H x 21"
46-0703	120/70 V x 21"

Rear

46-0239	150/80B x 16"
46-0704	200/60VR x 16"
46-0706	240/50VR x 16"
46-0230	160/60VR x 18"
46-0705	200/50VR x 18"
46-0707	240/40VR x 18"
46-0229	260/40VR x 18"
46-0710	280/35VR x 18"
46-0713	300/35R x 18"

METZELER



Metzeler ME 888 Marathon Ultra Tire

- Ultra high mileage coupled with Metzeler performance and handling
- Specifically designed for custom touring bikes
- Technology offering consistent performance throughout tire's life
- Outstanding high and low speed stability and smooth handling
- H-rated and designed for speeds up to 130 MPH.

Blackwall	White	Size
46-0425	46-0417	MT90B x 16"
46-0426	46-0418	130/90B x 16"
46-0420		180/60R x 16"
46-0421		130/70R x 18"
46-0427	46-0419	130/80B x 17"
46-0428	46-0422	100/90 x 16"
46-0424	46-0423	MH90 x 21"
46-0434		130/60 x 23"
Rear		
46-0429	46-0435	MU85 x B16"
46-0430	46-0436	MT90B x 16"
46-0431	46-0437	130/90B x 16"
46-0432	46-0438	150/80B x 16"
46-0440	46-0441	140/90 x 16"
46-0442		160/70 x 17"
46-0433	46-0439	180/65B x 16"



Metzeler ME 880 Front Tires feature rounded tread profile for smooth steering. **Rear Tires** feature flatter tread profile and larger contact patch for better traction. Tread pattern on both front and rear tires have excellent water displacement ability. All are tube-tubeless.

ME 880 Rear

VT No.	Size	Type
46-0625	MT90 B16	Black
46-0600	130/90 HB16	Black
46-0614	130/90 HB16	Wide Whitewall
46-0623	MU85B-16	Black
46-0601	140/90 HB16	Black
46-0700	140/90 HB16	Wide Whitewall
46-0231	140/90 HB16	Narrow Whitewall
46-0239	150/80 B16	Black
46-0240	180/65 B16	Black
46-0241	200/55 R17	Black

ME 880 Front

VT No.	Size	Type
46-0626	MT90B16	Black
46-0602	130/90 H16	Black
46-0615	130/90 H16	Wide Whitewall
46-0232	130/90 H16	Narrow Whitewall
46-0604	80/90H21	Black
46-0242	130/80B17	Black
46-0243	140/75R17	Black



Michelin Commander II are designed for extended mileage and feature aramid tread plied to resist centrifugal growth and provides excellent stability. Also features a square bead wire that improves casing rigidity and ease of installation. Tubeless construction and available in H rated (up to 130 MPH) and V rated (up to 149 MPH).

Front

VT No.	Size	Speed	Type
46-0900	MT90 B16	H	Blackwall
46-0901	130/80 B16	H	Blackwall
46-0902	100/90 B19	H	Blackwall
46-0903	MH90-20	H	Blackwall

Rear

46-0904	130/90 B16 (MT90x16)	H	Blackwall
46-0905	140/90 B16	H	Blackwall
46-0906	150/80 B16	H	Blackwall
46-0907	180/65 B16	H	Blackwall
46-0908	160/70 B17	V	Blackwall
46-0909*	200/55 R17	V	Blackwall

*Note: Radial

Continental Tire



Conti Twins™

Continental Twins available in tube-tubeless design, 510 x 16" rear profile and H rated.

VT No.	Size	Type
46-0104	MT-90 x 16" K112	Rear
46-0003	3.25 x 19" RB-2	Front

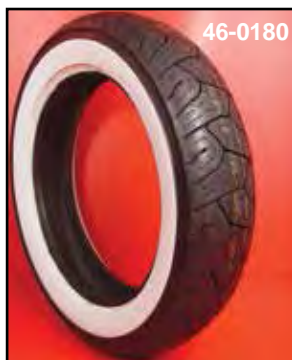

Continental "Milestone" Whitewall Tires available for front or rear fitment in wide or single whitewall. Features excellent wet grip and load carrying capacity.

VT No.	Size	Type
46-0180	130/90 x 16"	1 3/4" Wide Rear
46-0182	130/90 x 16"	1 3/4" Wide Front



Black Conti Tour Tires available in tube/tubeless and six ply rated for loads up to 990 lbs. and extended mileage. It offers exceptional wet road grip and braking. TK17 Rear, 130/90H x 16"

VT No. 46-0334

Tire Width Equivalence Chart				
Permissible Rim Widths	Metric	Alpha	Standard Inch	Low Profile Inch
1.60, 1.85	70	MG	2.75	—
1.60, 1.85	80	MH	3.00	3.60
1.85, 2.15	90	MJ	3.25	3.60
1.85, 2.15	90	ML	3.50	4.10
2.15, 2.50	100	MM	3.75	4.10
2.15, 2.50, 2.75	110	MN	4.00	4.60
2.15, 2.50, 2.75	110	MP	4.25	4.25/85
2.15, 2.50, 2.75	120	MR	4.50	4.25/85
2.15, 2.50, 2.75	120	MS	4.75	5.10
2.50, 2.75, 3.00	130	MT	5.00	5.10
2.75, 3.00, 3.50	140	MU	5.50	—
3.50, 4.00	150	MV	6.00	—
4.00, 4.50	160	-	6.25	—

Tire



Vee Rubber VRM302 Whitewall featured specially formulated compound to deliver great grip in day and wet riding, all weather tread pattern, H rated construction and heavy duty sidewall construction for superior weight carrying capacity for larger displacement motorcycles.

Tubeless Construction

VRM302 Rear Tires

VT No.	Size
46-0450	150/60B x 18"
46-0451	180/50R x 18"
46-0452	200/50R x 18"
46-0453	200/55R x 17"
46-0454	MT90HB x 16"
46-0455	150/80HB x 16"
46-0456	200/60B x 16"

VRM302 Front Tire

VT No.	Size
46-0457	120/70H x 21"
46-0458	130/50B x 23"
46-0459*	130/70H x 18"
46-0460	MT90HB x 16"

*Note: Can be installed on front or rear wheels.



Shinko SR77

Blackwall	Whitewall	Size
46-0475	46-0476	130/90H x 16" Rear
46-0477		140/90H x 16" Rear
46-0478	46-0479	150/80H x 16" Rear
46-0480	46-0481	180/65H x 16" Rear
46-0482		160/70H x 17" Rear
46-0483	46-0484	130/90H x 16" Front
46-0485	46-0486	130/80H x 17" Front
46-0487	46-0488	100/90H x 19" Front
46-0489	46-0490	90/90H x 21" Front
46-0491	46-0492	120/70V x 21" Front



Replica Tire



Replica Coker Tires.

VT No.	Size	Type	Style
46-0256	4.00" x 18"	Goodyear	Blackwall
46-0007	4.00" x 19"	Goodyear	Blackwall
46-0342	4.50" x 18"	Good Year	Blackwall
46-0532	4.50" X 18"	Beck	2" Wide Whitewall
46-0533	4.00" X 18"	Beck	1½" Wide Whitewall



Firestone Replica Tires, Blackwall

VT No.	Size
46-0056	4.00" x 19"
46-0057	4.50" x 18"
46-0058	4.00" x 18"
46-0059	5.00" x 16"



Replica Tire



46-0300



46-0301



46-0302

H.D. 240 Classic Tires are replicas "Speed Grip" designs of the 1960's, 510 x 16 (MT-90-16) by Shinko.

VT No.	Item
46-0300	Wide Whitewall, 1.20"
46-0301	Dual White Stripe
46-0302	Blackwall



46-0304



46-0305



46-0306



46-0307



46-0322



46-0323



46-0304

Super Eagle Replica Tires feature classic Goodyear style of the 1960's. Available in black, wide and pinstripe whitewall, full 5.00 x 16" height and profile for the needed ground clearance on full dress models. Choose Coker or Shinko HD 270.

Coker	HD270	Type
46-0304	46-0322	Blackwall
46-0305	—	3/8" Double Whitewall
46-0306	—	1 3/4" Wide Whitewall
46-0307	—	1" Narrow Whitewall
—	46-0323	1 1/4" Narrow Whitewall
—	46-0125	Replica Super Eagle 5.00 x 16" Blackwall
—	46-0039	Safety Mileage



46-0255



46-0037

16" Coker Tire is available 2" wide whitewall or blackwall. Full height is 5.00" x 16" profile. V-Twin was the first to use the term **GANGSTER WHITEWALL** for motorcycle tires in 1985.

VT No.	Type
46-0255	2" Wide Whitewall
46-0037	Blackwall

****WARNING:** Newly fitted tires should not be subjected to sudden acceleration, hard cornering, or maximum power or braking for at least 100 dry miles. Loss of control and serious injury or death may be a result in doing so. By waiting till the 100 mile break in the rider will become accustomed to the feel of the new tires or tire combination. You should check and adjust inflation pressure to recommended levels after tires cool for at least 3 hours following run in.

The original "Gangster" since 1985!



Mini Air Compressor powered by cigarette lighter socket or connects to battery with cables supplied. Features a compact design to fit inside a saddlebag. **VT No. 16-1634**



Replica Tire



Indian Script
Detail



Diamond 46-0002

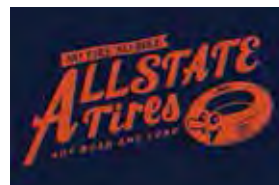

46-0002

Firestone Replicas.

- 46-0407** 5.00" x 16" Black
- 46-0408** 4.00" x 18" Black
- 46-0409** 4.50" x 18" Black
- 46-0410** 4.00" x 19" Black
- 46-0411** 5.00" x 16" Indian Script
- 46-0412** 4.00" x 18" Indian Script

All State Tires.

- VT No. Size/Style**
- 46-0000** 4.00" x 18" Dirtman Tire
- 46-0001** 5.00" x 16" Dirtman Tire
- 46-0002** 5.00" x 16" Diamond Tire

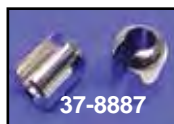

Wheel Balance Weights for spoke wheels available in 10 pack.

VT No.	Oz.	Finish
37-8887	½	Chrome
37-8888	¾	Chrome
37-8889	1	Chrome
37-9099	¾	Lead
37-9100	1	Lead



Chrome Mag Steel Wheel Type, Tape-A-Weight.

VT No. Weight U/M

37-8529 5 g 360 piece

37-8530 ¼ 360 piece



LED Valve Stem Cover Cap

Sets include battery.

VT No. Color

33-0946 Red

33-0944 Blue



Bullet Valve Stem Cap Set.

VT No. 42-5040

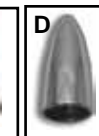
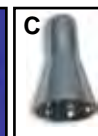

Chrome Valve Stem Covers.

VT No.	#	Type	U/M
37-9091	A	Steel	Each
37-9092	B	Steel	Each
42-0207	C	Rubber	10 pack
42-0016	D	Steel	10 pack
37-9218		Skull	Pair
42-2037		Piston	Pair

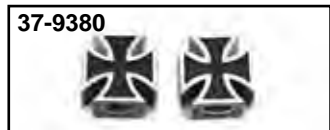

Maltese Cross Valve Stem Cover Set. Matte finish with raised outline. Fits all types of tire valve stems measures ¾" tall x ¾" wide x ½" thick.

VT No. Type

37-9380 Black with white outline

37-9381 Chrome



Bead Breaker is made of heavy duty cast iron.

VT No. 16-1778

Inner Tube



Inner Tubes available in side (SV) or center valve (CV).

VT No.	Size	Item	Stem	Type
46-0114	16"	5.10-16	Rubber	SV
46-0115	16"	5.10-16	Metal	SV
46-0120	16"	5.10-16	Metal	CV
46-0121	16"	200/60	Metal	CV
46-0133	16"		Metal	CV
46-0160	17"	130/80	Metal	CV
46-0147	17"	160/70 & 180/60	Metal	CV
46-0161	17"	200/55R17	Metal	CV
46-0132	17"		Metal	CV
46-0122	18"	180/55	Metal	CV
46-0123	18"	240/40	Metal	CV
46-0127	18"	3.00/3.50	Metal	CV
46-0116*	18"	3.75/4.00	Rubber	CV
46-0101*	18"	3.75/4.00	Rubber	CV
46-0129	18"	3.75/4.00	Metal	CV
46-0117	19"	3.25/50-19	Metal	CV
46-0131	19"		Metal	CV
46-0118*	19"	3.25/50-19	Rubber	CV
46-0124*	19"	3.25/50-19	Rubber	CV
46-0119	21"	MH80/90 x 2	Metal	CV



46-0150	21"	100/90-21 (3.50)	Metal	CV
46-0158	21"	120/70-21	Metal	CV
46-0159	23"	130/60-23	Metal	CV
46-0065	23"	3.25/3.50-23	Metal	CV

*Note: VT No. 46-0116 and 46-0118 have a 11.5 mm diameter valve stem for OEM type rims. VT No. 46-0124 and 46-0101 have a 16 mm valve for custom rims.

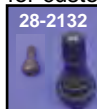

Tubeless Tire Valves are replacement type for mag style tubeless tire rims, use as required by factory number.

VT No.	Type
28-2130	Stock
28-2131	Stock
28-2132	Stock
28-2137	Chrome Inner Type
28-2138	Chrome Outer Type
28-2136	Chrome Angle Type
28-2139	Inner Type ¼"



Rim Strips. Thick, rubber rim strips protect inner tube.

VT No.	Size	Rim	Stem Location	U/M
46-0190	16"	3"	Side	10
46-0197	16"	4"	Side	10
46-0194	16"	4"	Side	Pair
46-0189	16"	3"	Center	10
46-0196	16"	3"	Center	Pair
46-0199	16" & 21"	3"/2.15"	—	Set
46-0149	17"	4"	Center	10
46-0144	18"	5"	Center	10
46-0145	18"	6"	Center	10
46-0191	18"	3"	Center	10
46-0195	18" & 19"	3"/2.50"	Center	Pair
46-0192	19"	2.50"	Center	10
46-0193	21"	2.50"/1.85"	Center	10
46-0198	21"	2.50"/1.85"	Center	Pair

Stock Width Rim Strip Assortment includes two of each type stock width, ten pieces.

VT No. 46-0188



Spool Wheel

52-0235



52-0200



52-0231



52-0173

52-0360

Chrome Spool Wheels feature billet hub with $\frac{3}{4}$ " inner diameter bearings. The wheels have 40 spokes.

VT No.	Size	Bearing
52-0235	21" x 1.85"	$\frac{3}{4}$ "
52-0061	21" x 1.85"	$\frac{3}{4}$ "
52-0200	21" x 2.15"	$\frac{3}{4}$ "
52-0231	23" x 3.00"	$\frac{3}{4}$ "
52-0055	23" x 3.00"	$\frac{3}{4}$ "
52-0771	17" Wheel with tire	No
52-0173	21" x 1.85" Flat Rim	$\frac{5}{8}$ "
52-0360	21" x 2.15" Drop Center	$\frac{5}{8}$ "



44-0211



44-0210

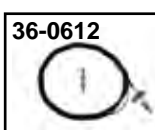

36-0612



12-0163



44-0332



23-0588

Parts for Spool Wheels.

- 12-0163 Bearing ($\frac{5}{8}$ "), pair
- 36-0612 Brake Cable for Above
- 23-0588 Front Brake Arm
- 23-0589 Front Brake Stay Bar
- 26-0522 SS Handle Assembly
- 44-0210 $\frac{5}{8}$ " - 9" Acorn Style Axle
- 44-0211 $\frac{5}{8}$ " - 9" Pike Style Axle
- 44-0332 Axle Spacers
- 45-0290 $\frac{5}{8}$ " Spool Hub
- 45-0105 $\frac{3}{4}$ " Spool Hub
- 45-0106 front spool hub for 1957-72 XL



26-0522



23-0589

Wheel Builders



Since 1969



52-0183



52-0358



52-0383



52-0186



Chopper Style Wheels with chrome hub, spokes and rim $2\frac{7}{8}$ " wide mini brake design which includes anchor bar and cable. Both include $\frac{5}{8}$ " inner diameter bearings.

Mini-Brake Wheel

- 52-0183 21" x 1.85"
- 52-0358 21" x 2.15"
- 52-0186 19" x 1.85"
- 52-0382 21" x 1.85"
- 52-0383 21" x 2.15"
- 52-0384 19" x 1.85"
- 23-3081 Shoes For Above

Bearing/Axle Size

- 5/8"
- 5/8"
- 5/8"
- $\frac{3}{4}$ "
- $\frac{3}{4}$ "
- $\frac{3}{4}$ "

23-3081





Spring Fork Kits include 1" stem for use on BT and XL model, 1982-03. Order 24-0192 $\frac{7}{8}$ " stem to adapt kit to 52-77 XL models. **Kit includes: Fork, Caliper Kit, SS Rotor, Fender, 21" Wheel, Axle, Riser Studs and Avon AM20 Tire**

VT No.	Length
24-1300	28"
24-1301	30"
24-1302	32"
24-1303	34"
24-1304	36"
24-1305	38"



Chrome Fender Mount Clamps fit front $\frac{3}{4}$ " legs to mount 50-0176 fender.

VT No. 31-0861



24-0788



- Length of fork is measured from top triple tree to rear rocker stud.
- Includes 1" stem which fits 1936-up BT, FL-FX-FXWG (except FXR-FLT)
- Unit is shipped assembled.
- Includes neck post, top nut, crown nut and top for clamp without ears.
- Outside width is 9.5".
- Fender, axle kit, risers, brake disc, wheel, headlight and mounting bracket must be ordered separately.

Chrome Spring Fork Assembly by Paughco with shock.

VT No.	Item
24-0788	30" Fork Assembly Stock FXSTS Length
24-0877	36" Fork Assembly, +9" Overstock
24-0878	39" Fork Assembly, +12" Overstock

Parts List

44-2016	Axle Kit
23-4516	GMA Caliper Kit
23-1099	Edart Caliper Kit
50-0176	Fender
37-1961	Fender Bolts
23-8947	Stainless Brake Line
23-0319	Stainless Brake Rotor
8794-10	Rotor Mounting Screws
52-0185	21" Chrome Wheel
37-1009	$\frac{1}{2}$ " — 13 Riser Studs
25-2201	5" Post Riser
31-3982	Headlight Mount
33-2155	$5\frac{3}{4}$ " Headlight



50-0176



50-0794

Fender for Spring Fork.

VT No.	Type
50-0176	Smooth
50-0794	Vintage

Spring Fork Headlamp Brackets to fit Bates bottom mount lamps.

VT No.	Type
31-0586 A	
31-0146 B	



31-0586



31-0146



31-0545



44-2016 Axle Kit



Square Springs. OE type springs wound with square wire with AEE chopper style!

VT No. 13-0960



Spring Fork Kits



Wide Spring Fork Assembly features fully chromed tapered style front and rear legs and is available with or without fender mounts. Forks include 1" stem, chrome springs, top tree and bottom rockers. Works with 1984-99 single disc brake caliper and 21" wheel. Measurement is from top tree (A) to axle center (B). Order stem kit separately to fit 1952-77 chopper model XL's.

Fender Mounts

With	Without	Length
24-0382	—	34"
24-0383	—	38.5"
—	24-0982	40"
—	24-0943	42"
24-0723	24-0944	43.5"
24-0938	24-0945	46"



Wide Spring Fork



24-1258



24-1254

Note: Paughco Fork Assembly utilizes a 21" wheel and solid mount fender VT No. 50-0176.

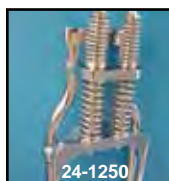

24-1250

Chrome Wide Spring Fork with tapered oval rear legs. Features $7\frac{3}{4}$ " inside width, 10" width between rockers, chrome plated front and rear leg, chrome springs, neck stem and top tree. Available with or without shock. Fits all Big Twins except FLT and FXR models. Rockers fit $\frac{3}{4}$ " axles only as noted.

Additional Components for Spring Fork Kits available separately.

VT No.	Item
46-0179	Avon Tire
46-0119	Tube
23-8947	SS Brake line
31-3982	Headlamp Mt
44-2016	Axle Kit
23-4516	GMA Brake Kit
37-1009	Riser Studs
36-2553	Speedo Drive

Without Shock	With Shock	Length Stock	Total Length
24-1250	24-1260	+6"	27"
24-1253	24-1261	+9"	33"
24-1254	24-1262	+12"	39"
	24-1263	+15"	42"
24-1256	24-1264	+18"	45"
24-1257	24-1265	+21"	48"



Wide Spring Fork Assembly features fully chromed tapered style rear legs and is available without fender mounts. Forks include 1" stem, chrome springs, top tree and bottom rockers. Accepts 1984-99 single disc brake caliper and 21" wheel. Measurement is from top tree (A) to axle center (B). Order stem kit VT No. 24-0192 separately to fit 1952-77 chopper model XL's.

VT No.	Length
NA	32.5" stock
24-1297	34.5"
24-1298	36.5"
24-1291	40.5"
24-1292	42.5"



25-0782



25-0783

Tee Bar Clamp is used in mounting tee bar handlebars with built in risers to custom Paughco or Wyatt Gatling spring forks which have $\frac{1}{2}$ " — 20 threaded hole in top. Top clamp fits on top of existing triple tree.

VT No.	Item
25-0782	T-Bar Clamp
25-0783	Mounting Hardware Kit



Springer Components



50-1213



50-0680

Stock Skirted Front Fender to fit 1997-up FLSTS models.
Replaces 59164-97.

VT No. Item

50-1213 VT

50-0680 Bushings



50-0176



50-0268



50-1568



50-0570



50-2011



50-2012

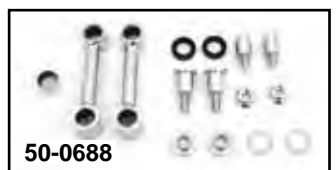

50-0688

Raw Fenders for FXSTS models for use with 21" wheels.

VT No. Year Bracket

50-0176* 1989-92 Chrome

50-0268 1989-92 Raw

50-1568 1988-92 Chrome

50-1204* 1989-92 Chrome

50-0570 1993-up Raw

50-2011 1993-up Raw

50-2012 1997-up Chrome

***Note:** Chrome fender with chrome brackets.

Front Fender Chrome Mount Kit for 1988-up FXSTS.

VT No. 50-0688



33-0533

Installed



Chrome Front Signal Relocation Mount fits 1988-up FXSTS models with factory Spring Fork. These chrome brackets move the signals to the spring bracket behind the springs. Order light separately.

VT No. 33-0533



23-1099



23-4516



23-1099
Installed



23-4516
Installed



23-0940

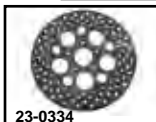

23-0334



23-0538

Chrome Caliper Kit

includes chrome 2-piston caliper and brackets.

VT No. Brand Finish

23-4516 GMA Anodized

23-1099 Edart Chrome

23-0940 Chrome

23-0334 Rotor Stainless

23-0538 Rotor 2000-up

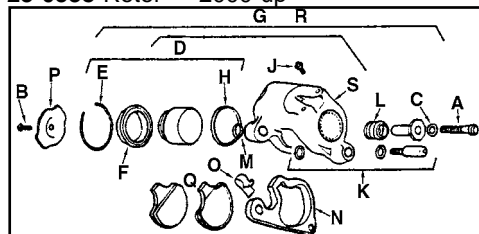

1984-99 Front Calipers and Components.

VT No.	#	OEM	Item
37-8822	A	855	Screw
Kit	B	3517	Screw
1983-92	C	6019	Washer
37-0800		As Above	1993-99
23-2279	D	44020-83	Piston Rebuild Kit
12-0977	E	44021-83	Retainer
23-2275	F&H	44047-83	Dust Boot with Seal
23-1981		—	Caliper Strap, FXSTS, 1993-up
23-3083	G	44077-88D	Right, 1988-99 FXSTS, Black
23-1982			Caliper Anchor, FXSTS, 1993-up
23-1981			Caliper Strap, FXSTS, 1993-up
23-1572			Strap Kit
23-0455		44030-88	FXSTS 1988-up Caliper Bracket
		Bushing	
23-1731	J	44048-83	1991-99 FXDWG-FXDG (Black)
23-2274	K	44053-83	Bleeder, 10 pack
			Guide Pin Kit for 1984-92 Big Twin,
			1993-up FXSTS
23-9226	K	44053-92	Guide Pin Kit for 1993-99
			All Big Twin except FXSTS
28-2133	L	44054-83	Boot, each
14-0563	M	44059-83	O-Ring
23-2308	N	44072-92A	Bracket, Left
23-9925	N	44073-92A	Bracket, Right
23-2306	O	44061-83	Spring Clip
23-2307	P	44062-83	Retaining Pad
23-0512	Q	44063-83	Pad Set with B



23-3083

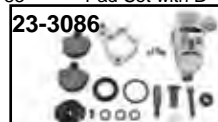

23-3086



23-3087

Front Calipers include all internal components.

VT No.	OEM	Side
23-3083	44077-88D	Right, FXSTS 1988-07, Black
23-3086		Right, FXSTS 1988-06, Chrome
23-3087	44079-97B	Left FLSTS 1997-06, Black
23-3088	44079-97B	Left FLSTS, 1997-06, Chrome

Calipers

Spring Fork



49-0521



49-1172

Fork Components.

Chrome Black

49-0521 49-0523

49-2192 49-0527

49-1172

49-0844

49-0866

49-0840

24-1462

24-1463

24-1600

49-0030

49-1517

49-1612

49-1785

Model Leg

FLSTS Front

FXSTS Rear

Sleeve for reinforcing rear leg

1997-2005 FLSTS Black

FLSTS Black

FLSTS Black/Chrome

1988-up FXSTS

FLSTS 1997-up chrome

Rear Leg, FLSTS 97-2008

Kit with 21" wheel

Rocker and Stud Kit

Rear Leg

Chrome Damper Cover Kit

Axles.

Year/Model	Kit	Spacer	Nut Kit	Axle	MM	OD
2000-up FXSTS	44-0615	—	2032-4	44-0083	—	.750"
2000-05 FLSTS	44-0631	—	—	44-0358	41	.750"
1997-99 FLSTS	44-0939	2364-5	—	44-0358	41	1.00



2213-16

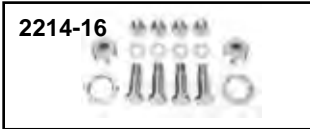

2214-16



2213-16T



2214-16T

Chrome Complete Rocker Bolt Kit includes all components needed to mount rockers.

VT No.	VT No.	Year	Model
2213-16	2213-16T	1997-up	FLSTS
2214-16	2214-16T	1988-2006	FXSTS



24-1084

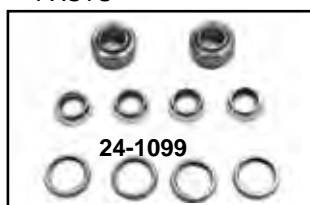

24-1099



49-0463



49-0870

Hardware Kits.

24-1084 Complete

24-1099 Rocker Bearing Kit

49-0463 Rocker Set, FXSTS, chrome

49-0870 Rocker Set, FLSTS

49-0738 Rocker Set, FLSTS, Black

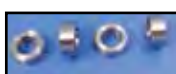

Solid Handlebar Mount Kit fits 1997-up FLSTS models. Risers not included.

VT No. 28-0656



49-0843



49-0839



49-0835

Complete Spring Fork *Note: Includes chrome springs and rockers.

Chrome Black Black with chrome

49-0843 49-0839 49-0835

49-0844 49-0866 49-0840

Fits

FLSTS

FXSTS

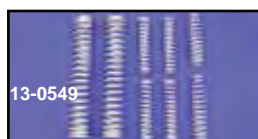

13-0549



24-1061

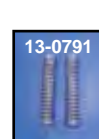

13-0791

Complete Spring Set includes upper, lower, and inner, a 8 piece set. Fits 1988-2006 FXSTS.

VT No. Qty Type

13-0549 8pc Complete

13-0790 4pc Inner

13-0791 2pc Lower

13-0934 6pc 4 inner,
2 large lower

13-0935 2pc 2 Upper

24-1061 Bushing Set

24-1062 2pc Rod Set



24-1062



Riser Stud Conversion for 1988-2006 FXSTS will accept 1/2 x 13 threaded inner diameter studs.

VT No. 37-0899



24-0994



24-0995

Billet Top Tree fits 1988-up FXSTS models to allow risers or one piece bars with 3.5" center distance to be installed.

VT No. Year Model

24-0994 1988-2006 FXSTS

24-0995 1997-2003 FLSTS



Riser Stud Kit fits 1988-2006 FXSTS models with stock risers. Kit includes studs and poly Iso bushing set for a more firmer riser mount.

VT No. 28-0289



Replica Riser Stud Set fits 1988-06 FXSTS.

VT No. 28-0879



Retro Rigid™



Cincy Flyer from the 2008 show, built with the 51-1957 frame.



Replica Retro Rigid Frame features original style construction including forged parts in neck, side car mounts and rear axle areas. 10 3/4" between the rear axle plate. Order rear mount for TC-88 models separately.

Frame will accept:

- Evolution or TC-88 engine, Shovelhead, Panhead, Knucklehead
- 5 or 6 Speed Softail Transmission
- Flatside Tanks
- Softail Oil Tank
- 230 Rear Tire with chain
- 200 Rear Tire with belt
- +2" Raised Neck
- Stock Rake, 30°
- Order related parts separately.
- **31-0859** Oil Tank Bracket
- **44-1942** axle kit
- **44-1946** axle collars

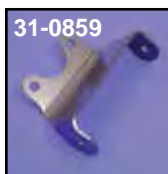
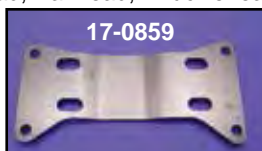

VT No. Style

51-1948 Wishbone

51-1957* Straight Leg

*Note: Will not accept seat post

• **Related Parts for 1" offset.**

VT No. Item

17-0859 5 Speed Plate

19-0570 Motor Spacer

31-0859 Oil Tank Bracket

Skid Plate



Steel Skid Plates replaces 24490-36, 1936-99 Big Twins.

VT No	Finish
42-0101	Chrome
42-0098	Stainless
42-0117	Black
42-0777	Chrome, Smooth



Protective Sleeve Tubing will protect frame tubes from damage when installing motor. 10 foot tube is sliced to fit over frame tube.

VT No.	Size
51-0700	1 1/8" Inner Diameter
51-0701	1 1/2" Inner Diameter



Side

FXD



Rear



51-0786

Bolt On Hard Tail Units to 1990-98 FXD-FXDWG models. Use stock rear wheel or fit up to 200mm width. Order battery box separately.

VT No. 51-0786

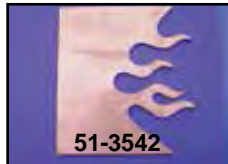

51-3542



51-3543



51-5549

Frame Inserts. Right angle design allows to be cut for neck or rear axle plate reinforcements.

VT No.	Type
51-3542	Flame
51-3543	Web
51-5549	Maltese

Weld On Mounts

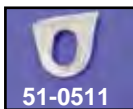

51-0511

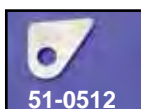

51-0512

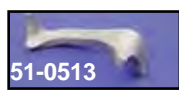

51-0513

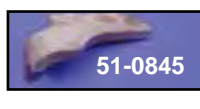

51-0845

Weld On Mount Tabs fit Rigid Frames when mounting brake units.

VT No.	Type	Year	Axle
51-0511	Hydraulic Rear Back Plate	1958-72	
51-0512	Caliper Arm Tab	1973-99	
51-0513	22-0582 Caliper Mt Strap, Right Side	1987-99	3/4"
51-0846	Caliper Mount Strap, Right Side	2000-05	
51-0673	Mount Strap, Right Side	2006-up	
51-0845	22-0763 Caliper Mt Tab, Left Side		3/4"

Rigid Frame



WISHBONE
51-2151



STRAIGHT LEG
51-2155

Stock Rigid Frames are available in either wishbone or straight leg style. Features stock neck for Wide Glide triple trees and bobbed mounts. No stretch or rake. Does not accept a seat post. Evolution style accepts flatside fuel tanks.

4-Speed Rear Chain Drive

Wishbone Type	Straight Leg	Motor	Brake
51-2151		Evolution	Disc

5-Speed Rear Belt Drive

51-2155*	Evolution	Disc
----------	-----------	------

***Note:** Can only be used with FXST transmission mount and FXST Style Oil Tank, 40-0394 or 40-0396. Accepts flat side tanks.



51-0115

250 Ultra-wide 38° Rigid Frame by Wyatt Gatling. Made of 1020 DOM (Drawn Over Mandrel) steel tubing. Frame is single tube. Legs are 1 3/8" outside diameter, .125" thick wall and 8" stretch. Backbone is 1 1/2" outside diameter with .219" thick wall and 26" long. 1" rear axle included. TIG welded. Accepts 11" fender. Softail style oil tank and 250 rear tire with full width 1.5" belt. Integral 5th bolt mounting within reinforced offset transmission plate. Requires a 1 1/4" engine-to-inner primary spacer. Requires gas tank mounts, coil mounts and regulator mounts must be determined by the builder.

VT No. 51-0115



Hard Tails

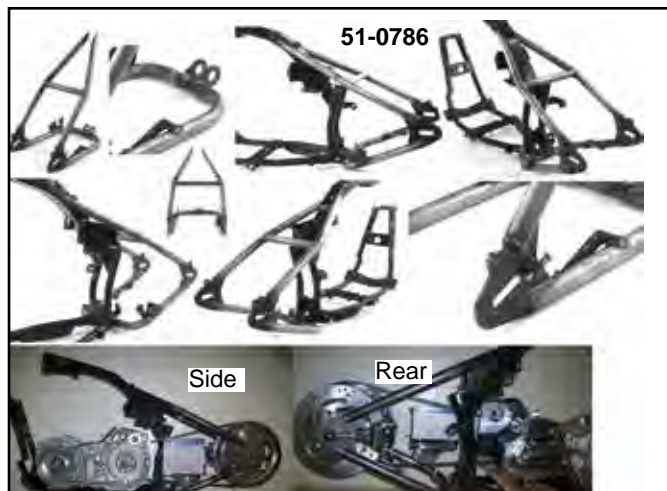
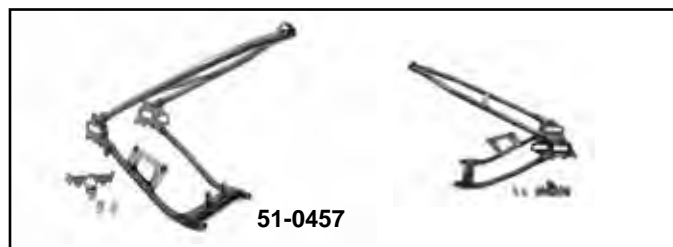

Bolt On Hard Tail Units to 1990-98 FXD-FXDWG models. Use stock rear wheel or fit up to 200mm width. Order battery box separately. Bottom attaches to swingarm pivot point to aid in alignment.

VT No. 51-0786

Note: Attachment points, we recommend installation be completed by a qualified technician.

Big Twin Weld-On Hardtails fit to stock frames for 1958-85.

VT No.	Drive	Style	Year
51-0920	Chain	Drum	1958-84
51-0781	Drum	Drum	1958-84
51-0782	Belt	Disc	1985-99
51-0457	Chain	Drum	1958-84

Big Twin Custom Rigid Frame



Big Twin Custom Rigid Frames. Straight leg style rigid frame for 4 or 5-Speed with or without bobbed mounts. Features 2 1/4 stretch in front down tubes and 35° rake. Stock is 30°. Stock type neck accepts Wide Glide trees. Evolution style accepts flat side tanks, Shovelhead style accepts 1936-83 bob tanks.

4-Speed Rear Chain Drive
W/Bobbed Without
Mounts

Motor Type	Brake Type
51-2156	Pan/Shovelhead
51-2157	Evolution

4-Speed Rear Belt Drive

Motor Type	Brake Type
51-2160	Pan/Shovelhead
51-2162	Evolution

5-Speed Rear Belt Drive

Motor Type	Brake Type
51-2164	Pan/Shovelhead
51-2165	Evolution
51-2167	Disc



Tall Chopper Frame

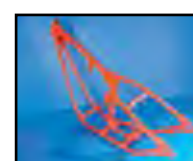

Tall Chopper Frames feature 4" stretch in backbone, 8" stretch in downtubes and 45° rake. Available for Evolution type motors. Accept Softail oil tank, 6° billet trees with internal fork stops and should be used with +16" overstock fork.

VT No.	Type/Speed/Drive	Tire
51-2186	Evolution Softail 5 Spd Brake Belt	180
17-6661	Transmission Mount Plate for 51-2186	
24-0067	Billet Trees	
24-0968	+16" Fork Tube Assembly	



300 RSD Frame



300 Right Side Drive Chopper Frame by Wyatt Gatling features full rigid styling with single or double tube motor carriage. Frame will accept round oil tank and up to 4" extended gas tanks. Neck is drilled for internal stop kit. Motor and transmission are in the stock position and no offset is required when using the right side drive transmission. 1" axle included. Both styles include billet front motor mount. The **51-3502** 300 Series features 1 3/8" tubing with 1 1/2" backbone. **51-3502** features 4" stretch in backbone and 6" in downtubes.

VT No. 51-3502

Recommended Parts List.

VT No.	Type
20-0586	Belt 1.125" 133T
44-0669	Adjuster, 2 piece
44-0676	Axle (300)
52-0682	Wheel (or 52-0684) (300)
46-0709	Tire, Avon (300)

17-0455	Transmission
44-0688	330 Right Side Spacer
44-0689	330 Left Side Spacer
27-1729	Kickstand Stop
27-1785	Weld On Kickstand



Frames include a one piece billet front mount which bolts in.



Single Tube Chopper Frame features full rigid styling by Wyatt Gatling. Frame will accept round oil tank, and up to 4" stretch gas tanks. Neck is drilled for internal stop kit. Frame has built in 3/4" offset to accommodate the 200 tire. Order inner primary or motor spacer plate with 3/4" offset. Frame details include: 1 3/8" tubing, billet rear axle plates, billet front motor mount, accepts 200 series tires w/1.5" belt, 4" stretch in downtubes, 38° rake, 2" stretch (backbone). Axle included.

VT No. 51-3501

Order related components separately.

VT No.	Item
44-0393	Rear Axle
20-0478	133T Belt (1.5")
20-0586	133T Belt (1.125")
19-0564	Alternator Flange Offset Plate
44-0669	Wheel Adjuster Set
40-0476	Chrome Oil Tank
40-0477	Raw Oil Tank



Transmission Mounting Plate for Paughco Frame 51-0113 which is not available.

VT No. 17-9957

200 Frame



200 Wide Drive Frame available with Bob mounts. Features rake of 34 degrees. 4" stretch downtubes. Made of 1026 DOM (Drawn Over Mandrel) steel tubing. Legs are 1.25" outside diameter with .125" thick wall. Backbone is

1.500" outside with .187" thick wall. Seat post is 1.500" with .187" wall. Included additionally rear axle and front oil tank mounts. Special features include TIG welded at stress points. Accepts 9" fender and 1984-up flat side gas tanks. Accepts Softail style oil tank, Softail style rear brake 87-up and up to 200 series tire with belt. Accepts 200 series tire with use of 1/2" offset kit not included. **VT No. 51-2050**



Toolbox



50-0600



50-0605



50-0601

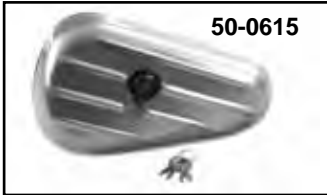

50-0615



50-0608



50-0603



50-0620



48-0570



16-1007

Replica Oval Tool Boxes are for right side use and include keys, 48-3094 is leather pouch insert for oval tool boxes. Tools not included.

VT No.	OEM	Type
50-0600	64205-40C	Chrome
50-0605	As above	Left Side
50-0601	64205-40A	Black
50-0615*	64205-40B	Raw
50-0608*	64205-40B	Chrome
50-0603	64340-26	Key Set
50-0620	Parkerized	Keys
48-0570	Nylon Liner	
50-1544	Right	Round Key, Chrome
50-1547	Left	Round Key
16-1007		Tool Kit

*Note: Requires purchase of appropriate mounting kit which includes correct knob as listed.



50-0926



50-1186



50-0621



50-0341

Rigid Toolbox Kit includes a raw bracket and a tool box.

VT No.	Finish	Type
50-0926	Chrome	Oval, 1941-57
50-1186	Black	Oval
50-0621	Black	Oval, 1941-57
50-0341	Black	Rectangle
50-0041	Black	Rectangle

1226



50-0604

Right Side



50-2025
Installed

FXST-FLST Tool Box Kit is chrome ribbed. Includes 2 keys, mount bracket, footpeg spacer and hardware.

VT No.	Item
1984-99	

50-0604* Right Side Kit

50-1012 Left Side Kit

*Note: Fits all 1984-99 FXST models except FLSTF & FLSTN.

2006-up FXD, FXDWG

50-2025 Right Side



1977-84 FLH Toolbox

Kit fits right side and contours rear shock and bolts to rear battery tray and exhaust tube mount. Kit allows use of FXE or FLH exhaust.

VT No. 50-2022



31-1986



31-1990



31-1991



31-1981

Brackets Only for Toolbox mounting on 1984-99 Softails.

VT No.	Kit	Side
31-1986	Kit	Right
31-1990	Bracket	Right
31-1991	Kit	Left
31-1989	Bracket	Left
31-1992	Bracket	Right



42-0318



42-1537

Spark Plug Holder clamps to the rear frame tube on Rigid Big Twins. Holds two spark plugs.

VT No. Finish

42-0318 Chrome

42-1537 Black



Rigid Sissy Bar

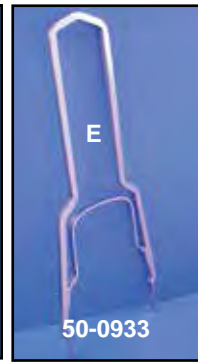
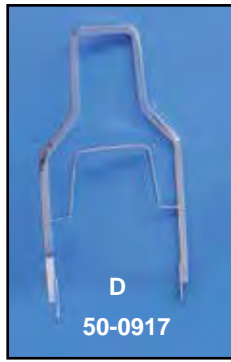
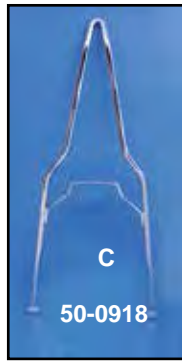
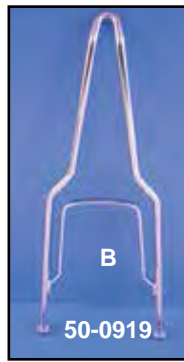

Chrome Round Sissy Bar is constructed of 1/2" round steel to fit flat fender with belt drive. Height is 31" and width is 8-9".
VT No. 50-0944



Chrome Round Stock Sissy Bar for use on Captain America replicas. For Rigid frames only with 5" or 6" flat or ribbed fender.

VT No.	Height
50-0850	49"
50-0851	33"

Use Cross Bar on Sissy Bars to Mount Tail Lamp Bracket and Lamp

Rigid Frame Sissy Bars of 3/16 solid steel bar for Bobbed or 5" or 6" flat steel fenders.

Note: Height is measured from bottom of bar to top.

VT No.	#	Style	Type	Height	Stock
50-0921*	A	New Style	Bobbed	28"	Round
50-0919	B	Tilt Top	Bobbed	28"	Round
50-0918	C	Tilt Top	6" Flat	26"	Round
50-0917	D	Square Top	Bobbed		23" Square
50-0933	E	Square Top	Bobbed		28" Square

*Note: Bolts through side of fender.



Round Sissy Bars by Paughco are of 1/2 round stock 24" tall and 10" wide at bottom for belt or chain applications.

VT No.	Style
50-0936	Bobbed
50-0937	Flat Fenders, 5" and 6"

Fender Braces



Raw Fender Brace features off-set for pulley and wide wheel with 9" fender.

VT No. 50-0534

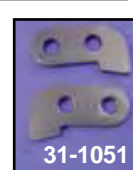
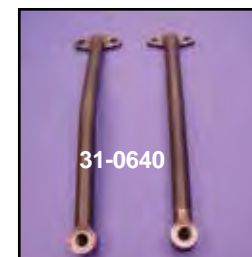
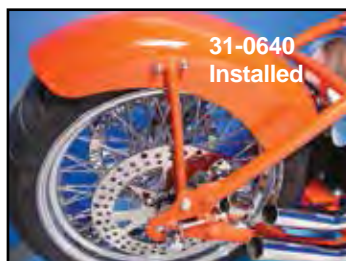

Rigid Rear Fender Brace Set is a two piece style which allows any width fender to be bolted to these bars.

VT No.	Finish
31-0559	Chrome, 9.5" long, Top Mount Holes 5/16" Diameter
31-0640	Raw, 9.5" long



Dog Bone Strut Set for Rigid.

VT No.	Finish
31-1053	Raw
31-1054	Chrome

Rigid Fender Braces are chrome plated steel with preformed bends of heavy 1/4" steel. Available for bobbed or flat fender.

VT No.	Fender Type	Finish
50-0922	Bobbed	Chrome
50-1217	Bobbed	Black
50-0939	Flat, 7	Raw
31-1051	Tab Set	



Front Fender

Wyatt Gatling Steel Front Fenders. Laser cut from full one piece blanks. Spacers required for use on 41 mm glide forks for 19" or 21" wheels. **Note:** We suggest pre-fitting all fenders before painting.

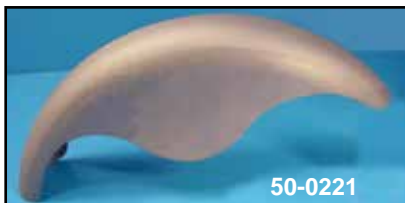

All Fenders Require Determination of Hole Location and Drilling to Mount

Chrome Fender Mounts are to mount custom fenders to wide glide forks.

VT No.	Thick
50-0579	.750"
50-2230	.375"
50-2231	.25"
50-2232	1.00"
50-2233	.750"

VT No.	Degree Coverage	Wheel Diameter	Outside Diameter of Bracket	Inside Width of Fender
50-0256	140°	19"	5 1/2"	4 3/4"
50-0221	140°	19"	5 1/2"	4 3/4"
50-0223	168°	19"	5"	4 7/8"
50-0225	168°	19"	5"	4 7/8"
50-2047	168°	19"	4 7/8"	4 3/4"
50-0111	180°	19"	5"	4 7/8"
50-0389		21"		
50-0390		21"		
50-0391		21"		
50-0521	140°	21"	8"	4 7/8"

Universal Front Fenders

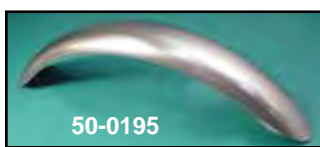

Spring Style Front Fender fits 18", 19", and 21" wheels. Brackets must be fabricated.

VT No. 50-0780

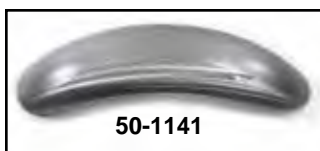

Universal Sport Style Front Fender is rolled on edge and in front. Chrome and primer. The brackets are not included.

VT No.	Type
50-0133	Chrome (drilled)
50-0195	Plain
50-0196	Chrome
50-1141	Plain (48)

Wyatt Gatling 9" Custom Round Profile Sabre Rear Fender features a raw steel finish.

VT No. 50-0038



Plain Front Fender is 6" wide, use brackets to mount FXWG or FLH lower legs with 16" wheels less brackets.

VT No.	Type
50-0769	Flat
50-0883	Round without mount holes



Decorative Skull Emblem for fender.

VT No. 48-0250



5" Steel Ribbed Fender features a raw finish with a rolled edge.

VT No. 50-0433

Note: All Items Shipped with a Raw Finish may have some oxidation (rust on surface)!

Strutless Rear Fender



50-0251



50-0217



50-0242

2mm Thick Steel Strutless Rear Fenders for Softail models.

VT No.	Width	Tire
50-0216	8 3/4"	200
50-0251	9"	200
50-0217	10"	230
50-0242	12 1/2"	280-300

50-0242 use 50-0248 extension brackets to mount 50-0242 to wider frames



50-0942



50-0471



50-0860



50-1525



50-1190

Dresser Style Rear Fender undrilled, fits models with modification.

VT No.	Width
50-0942	6.5"
50-0471	7.5"
50-0860	8.0"
50-1517	8.6"
50-1525	9.0"
50-1190	9.0"

Note: All Items Shipped with a Raw Finish may have some oxidation (rust on surface)!

All Fenders are Steel!

Rounded Fenders



50-1586



50-0584



50-1579

All Fenders are Steel!
Ready for mock up...in raw finish



50-0519



50-0611



50-1578



50-1580



50-1581



50-1582

Round Profile Chopper Fender features round British style, raw finish.

Smooth	Ribbed	Width
—	50-0281	4"
—	50-1586	4"
50-0584	—	5"
50-0519	50-1579	6"
50-0611	50-1578	7"
—	50-1580	8"
—	50-1581	9"
—	50-1582	10"



7" Rib Fender installed on Rigid Frame with 31-0559 chrome bars

Hardware



Rubber Washers are .200 thick for mounting accessories to fenders.

VT No.	Size
37-8869	1/4", 20 pack
37-8870	5/16", 20 pack



Weld On Mount Spool with 5/16 x 24 thread.

VT No. 51-0588



Custom Fender Mount Kit includes rubber bushings.

VT No. 31-0718



31-0190

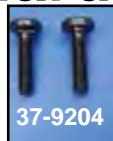

37-9204

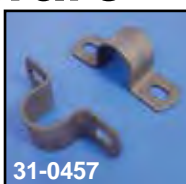

31-0457



37-1507

Fender U Clamp is used on 1936-57 Rigid models. Secures rear fender to frame cross tube. Replaces 59800-36.

VT No.	Finish	Note
31-0190	Chrome	Order chrome carriage bolts separately
31-0457	Parkerized	Rear Fender Mount U-Clamps
37-9204	Parkerized	Bolt set, when using rear frame bar
37-1507	Chrome	Carriage bolts



Flat Washers used for mounting fenders and rails. Measures 1 1/4" diameter with a 5/16 bolt hole, sold in 10 packs.

VT No. 40-0604



Rear Fender



Custom Round Profile Fenders, raw steel.

VT No.	Width"	8.5" thru 12" fenders spacing may be required!
50-2046	11"	
50-2044	11.5"	

Flat Fenders



Unfinished Heavy Duty Flat Fenders are rolled of 16 gauge steel, available in 5", 6", 8", or 9" widths and may require trimming and finishing for chain relief. **Note:** The 5" and 6" fenders are 1 1/4 deep, the 7", 8", and 9" are 1 7/8 deep. Note: End shape.

VT No.	#	Width	Finish
50-0160	A	5"	Plain
50-0162	A	6"	Plain
50-0161	A	6"	Chrome
50-0166	B	6"	Plain Bobbed
50-0208	B	7.5"	Plain Bobbed
50-0209	B	8.5"	Plain Bobbed
50-0243	B	9"	Plain Bobbed



Chrome Set U Clamp Set is used on Rigid models to secure rear fender to 1" frame cross tube. VT No. 31-0190



Rear Steel Fenders by Wyatt Gatling. Smooth formed and undrilled for builders application. Length is tip to tip. End to end is 27.5".

VT No.	Width	Length
50-0213	10"	34"
50-2052	12.75"	38"
50-0244	13.5"	38"

1230



Pro Stretch Fender is 11" wide constructed of 2mm steel. VT No. 50-2045



Curved Strut Set fit 11" fenders on Softail models. VT No. 50-0583



Rigid Bobbed Left Rear Fender for is 7 1/4 wide by 5 1/2" deep with raw finish, with left cutout, 50-0928 includes bracket to accept tail lamp plate.

VT No.	Item
50-0152	Plain
50-0928	With bracket



9" Wide Steel Rear Fender Bobbed Style fits FXST struts when used on 1986-99 wide style frames for 200 series tire, sold without holes.

VT No. 50-0112

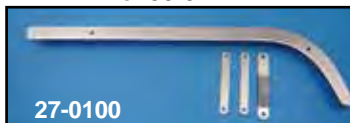

Chrome Chain Guard with bracket fit Big Twin custom rigids.

VT No.	Type
27-0111	Original
27-0100	Universal

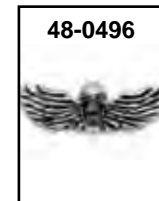

Pewter Emblems with adhesive backing.

VT No.	Size	Style
48-0490	4" x 3"	Skull with sickle
48-0491	3" x 1"	5 Skulls
48-0492	2" x 3"	Grim Reaper
48-0493	1.5" x 2.5"	Skull
48-0494	2.5" x 2.5"	Maltese Cross with Skull
48-0495	1.5" x 1"	Skull
48-0496	3" x 1"	Winged Skull
48-0497	5" x 2"	Bat Wing



38-0195



38-0592

3.3 Gallon Axed Tank features dual cap design and universal mount tabs. Use 3/8" NPT petcock.

VT No. Petcock Cap

38-0195 Right Side Dual

38-0591 Left Side Single

38-0592 Left Side Dual

38-0310 Cap



38-0591



38-0244



38-0247

Mustang Style Gas Tank features single chrome pop up cap installed.

VT No. Gallon

38-0244 2.4

38-0247 3.3



3 Gallon Axed Gas Tank features oval caps, measures 16.5" long 12" wide and 7" deep.

VT No. 38-0383



38-0679



38-0681

Center Ribbed Axed Tanks.

VT No. Bung

38-0679 Screw

38-0681 Pop-Up



38-0693

38-0694



38-0783

Chopper Axed Gas Tanks include universal tab front and rear.

VT No. Cap Gallon Type

38-0693 Single 2.2 Axed

38-0694 Dual 2.2 Axed

38-0783 Single 2.0 Peanut



Axed Tank



Replica Axed Gas Tank features 4 bolt bottom Iso mount straps. 5" tunnel at the front. Dual bung. Order Iso-mount straps separately.

VT No. Item

38-0031 Tank

38-0214 Strap Set



38-0263



38-0678

Chopper 2.2 Gallon Axed Gas Tank accepts 38-0310 gas cap and 2 1/4" petcocks.

VT No. Brand

38-0263 Paughco

38-0678 Wyatt



Replica Captain America Gas Tank features 2.2 gallon capacity with two 1/4" petcock outlets, straight mount tabs front and rear, and center fill gas cap location.

VT No. Item

38-0185 Tank

38-0310 Cap



38-0382



38-0310

Chopper Gas Tanks with dual caps.

VT No. Style

38-0382 3.5

38-0385 4.0

38-0310 Cap



38-5060



38-5061

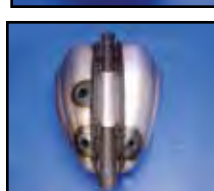

Saga "Dish Gas Tank" is 3 gallon and features dished sides.

VT No. Cap

38-5060 Bung

38-5061 Pop-Up



Stretch Gas Tank



Wyatt Gatling Image Gas Tanks include flush mount lower mounts and pop up cap. Order spinner 38-0410 separately.

VT No. Stretch

38-0264 4.5"

38-0265 4"

38-0252 6"

38-0253 7.5"



Iso Mount Strap Set fits tanks VT No. 38-0196, 38-0187, 38-0197.
VT No. 38-0214



Wyatt's Teardrop Tank features curved underside with recessed mount holes. 27.5" long with right hand bung
VT No. 38-0279



Pop-Up Gas Cap Only
VT No. 38-0748



Replica Gas Tank features the classic XR 750 design with steel construction. The petcock is on the left side. Does not include mounts.
VT No. 38-0636

Weld On Pieces

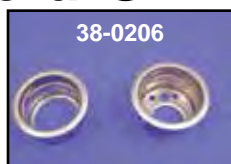

Gas Tank Pieces can be welded on stock and aftermarket pieces.

VT No. Item

40-1255 Filler Neck, Bayonet

38-0206 Filler Neck, Late Bung type, right and left, pair

38-0221 Petcock Fitting, male, 1975-up

38-0309 Petcock Fitting, female 3/8 NPT



Weld-On Mount Spool with 5/16 x 24 thread.
VT No. 51-0588



Weld-On Petcock Inserts.

VT No. Type Thread

38-0221 Male 1975-up

38-0309 Female 3/8 NPT



Weld-On Bracket Set includes bushings and steel sleeves.
VT No. 51-0631

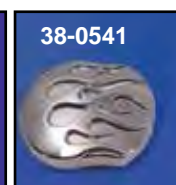

Tanks listed on this page accept bung style vented cap.

VT No. Style

38-0402 Pop-Up

38-0405 Flame

38-0423 Maltese

38-7001 Eagle Spirit

VT No. Style

38-0789 Skull

38-0757 Pop-Up (Vented)

38-0541 Flame



Chrome Spinner Gas Caps are sold each.

VT No. Year

38-0409 1983-95

38-0410 Custom, 1 1/2 threaded

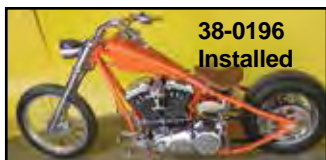

**38-0196
Installed**



38-0196

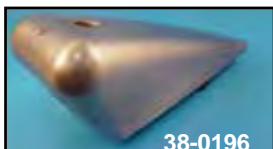

38-0196



38-0196



Stretch Tank features flat bottom for universal mounting on extended neck frames, 24" long. Right hand bung.
VT No. 38-0196

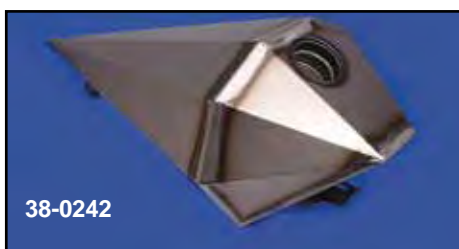

38-0242



Wyatt's Pirate Gas Tank features mini design allows for full engine view. Measures 22" long with a 19½" tunnel length. 2.2 gallon capacity with front and rear tab mount.

VT No. 38-0242



Tall Koffin Style Gas Tank features Iso mount strap system.
VT No. 38-0199



Koffin Style Gas Tank fits 1½" top frame tubes and accepts ¼" petcocks. Measures 17½" long x 9" wide. Raw finish. Mounting is by single front tab and rear U bracket. 2.2 gallon capacity.

VT No.	Item
38-0172	Tank (2.2 gallon)
38-0317	Cap

Above tanks have 5" deep tunnel at front



Flush Mount Insert Kit is 4 pieces with 5/16" x 24 threads. These can be welded to a flat bottom tank for a clean look. Fits custom application for flat bottom tanks
VT No. 38-0236

Stretched Tanks



Wyatt's Shooter Tank includes hidden mount strap mounting. Right hand bung.
VT No. 38-0876



38-0978

3" Stretch Tank fits custom application with 5" backbone and 0-2" down tube length. Total length is 23" with tunnel width of 2.5". Right hand bung.

VT No. 38-0978

**Ready for Mock Up...
Tanks supplied in raw finish!**

Prism Gas Tank

38-0187, 38-0197 include strap type mount system.

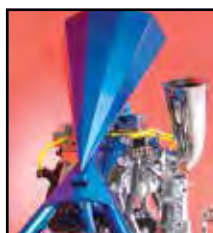

Wyatt Gatling Point Prism Gas Tank is 2.0 gallon with 25" x 5" deep tunnel length and 12" at widest point.

VT No. 38-0187



38-0197



Mount Kit



**38-0197
Installed**

Wyatt Gatling Prism Gas Tank features 4 bolt mounting and 2.2 gallon capacity with dimensions of 21" x 11.5" x 8".
VT No. 38-0197



Sporty Shape Gas Tanks

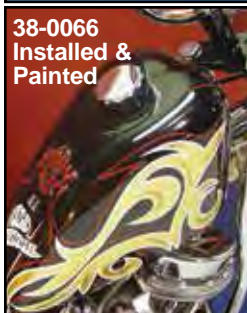

38-0066 Shown Installed on Old School Chopper
Universal Gas Tanks available in 3.1 or 2.5 gallon capacity.

VT No.	Size	Type	Tabs
38-0019	2.5	Stock, Forward, Bayonet	Side
38-0021	2.5	Stock, Forward	Side
38-0066	2.5	Stock	F & R
38-0098	3.1	King	F & R

Peanut Tanks



Vintage Style Peanut Tank accepts vented cap.

VT No.	Gallon	Tunnel	Cap
38-0783	2	High	Bayonet
38-0948	1.8	Low	Screw In
38-0950	1.6	High	Screw In
38-0920	1.7	Mid	Screw In

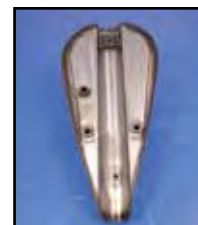

Mini Sporty Tank features bottom mount design with 2.5 gallon capacity.

VT No.	Style	Type
38-0476	Screw In	Center
38-0479	Bayonet	Center
38-0963	Bayonet	Offset



Bobber Gas Tanks are 2.4 gallon and feature 4 bolt mount strap system to be welded on to frame. Use mount kit 38-0214 included with tanks.

VT No.	Style	Side	Note
38-0825	Bung	Smooth	Order Cap Separate
38-0826	Bung	Indented	Order Cap Separate
38-0827	Pop Up	Smooth	Includes Special Cap
38-0828	Pop Up	Indented	Includes Special Cap



Bobber Style Tanks feature axed style with single center bung.

VT No.	Item
38-0065*	Single Cap
38-0025	Dual Cap

*Note: Right Hand Bung

BOBBER



Corbin-Gentry for Rigid



STAFFORDVILLE

Corbin-Gentry Factory in Staffordville, Connecticut. Original 35,000 square foot brick mill housing the production of Leather Solos and Replica Rigid Frames

Rigid Stinger Saddles



Original Stinger II Design on Rigid XL by Ron Yurich of New Britain, CT 1970.



47-0052



50-0850



38-0185

High Back Seat Replica of Captain America Style of 1969 features chrome buttons and 14" back height for Rigid Frames only. Requires tall sissy bar recommended for support. Chrome sissy bar and gas tank also available.

VT No.	Item
47-0052	Seat, 14"
50-0850	Sissy Bar
38-0185	Axed Tank



47-0745



47-0047

Stinger Saddles. Original designs by Corbin-Gentry are a smaller type of rigid seat available as thin profile MK I, or the thick version MK II or MK III. Stinger III is fully buttoned with an intricate pattern in durable Naugahyde.

VT No.	Type
47-0745	Chrome Button Diamond Pattern/MK I
47-0047	Smooth



Front Nose Bracket mounts custom seats to stock or replica rigid frames 1936-57.

VT No. 31-1244



Leather Velocipede Solo Seats feature metal base plates. Will mount to rigid or swingarm frames with mount kits available separately. Seats measure 9.5" wide by 13" long.



Thickness
1.5"
1"
1"
2"



VT No.	Color
47-0158	Black
47-0164	Brown
47-0841	Cowboy
47-0184	Black, Tuck and Roll

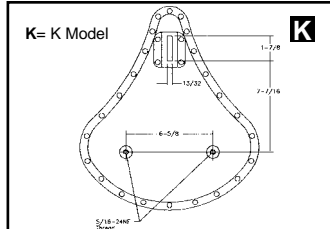

47-0780 Black



VT No.	Size
47-0099	12" L x 9" W
47-0758	14" L x 13" W
47-0759	13" L x 10" W
47-0902	Leather



VT No.	Color
47-0021	Black Vinyl
47-0022	Black Leather

1236

Chrome Alloy Solo



Forging is a Multi Step Process!



Chrome Alloy Solo Seat is a one piece aluminum forging not a casting. Features recesses to fit padded inserts. Seat measures 11 x 11 inches.

VT No. 47-0791



47-0895



47-0765



Velocipede Leather Solo Seat features steel base plate, with ground edge design and .5" foam padding.

VT No.	CG	Color
47-0888	47-0765	Brown
47-0895	—	Black



Black Solo Seat fits Big Twin and XL Rigid frames. Includes mount kit with hair pin springs included. Solo measures 14" x 13".

VT No. Item
47-0152 Seat Kit
31-0608 Mount Kit



47-0263

Chrome Seat Rail Kit fits small solo seats as VT No.'s 47-0110, 47-0112. Mount tabs may be required for some applications. Rail and mount tabs are available separately.

VT No. Item
47-0263 Seat Kit
31-0978 Rail

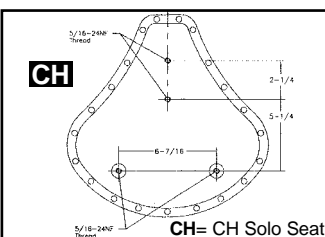

CH

CH= CH Solo Seat

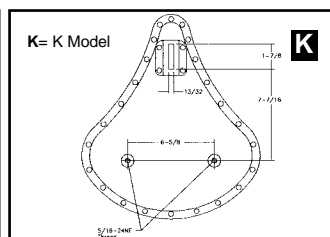

K= K Model

K

Velocipede

Solo



47-0159

K



47-0748

47-0925



47-0926

Replica K-R Saddle features thin profile with leather construction on stock formed steel baseplate. Edge is original cobbler style with ground and sanded edge. Seat measures 13" W x 16" L with 6 $\frac{5}{8}$ " c/c on rear bolt holes. By Corbin-Gentry.

VT No. Type
47-0159 Brown
47-0748 Black
47-0923 Cowboy Brown

Bare Bones
47-0925 Black
47-0926 Brown

47-0768

CH



Velocipede Leather Solo Seat features metal base plate measuring 14" x 14" x 1/2" thick with threaded studs at front and rear.

VT No. Color
47-0768 Brown
47-0165 Black



Leather Solo



Velo Racer features thin profile with leather construction on stock formed steel base-plate. Edge is original cobbler style with ground and sanded edge. Seat measures 13" W x 16" L with 6 $\frac{5}{8}$ " c/c on rear bolt holes.

VT No.	Type
47-0157	Black
47-0159	Brown
47-0605	Brown Kit
47-0606	Black Kit



Constructed with Formed Metal Base!



K-Model Solo Seat is covered with genuine black leather on a stock formed steel ribbed baseplate, constructed as original with rolled sewn edge with riveted under strip, replaces 52000-40. Available in black which bolts to any stock seat tee as custom or stock replacement.

VT No.	Color
47-0110	Black
47-0517	Brown
47-0112	CG Black

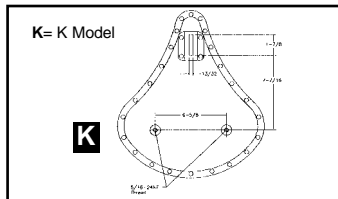
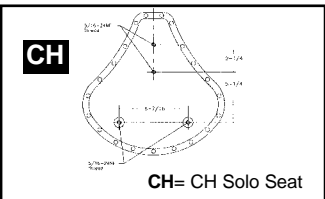

Metro Solos are covered with genuine leather on a stock formed steel ribbed baseplate with a rolled and sewn edge and black leather skirt decorated.

Black	Brown	White	Style Skirt
47-0229	—	—	Black Spots and Red Rosettes
47-0114	—	47-0831	Spears and Rectangular spots
47-0543	47-0825	47-0830	Chrome Spots with Fringe
—	47-0699	—	Brown, 3 piece
—	47-0833	47-0834	Chopper Solo
—	47-0828	—	K Model Solo, Rolled Sewn Edge
47-0827	47-0829	—	K Model Solo, Ground Edge
—	47-0842	47-0832	Bates Style K Model Solo
—	—	47-0342	Black Spots





Bates Style Solo measures 13" long by 9.5" wide. Order springs and nose brackets separately.

VT No. 47-0773
13-0548
Item Seat
Springs



48-1325



47-0162



47-0070



47-0083



47-0072

Solo Seat fits custom application.

Smooth	Tuck and Roll	Flame	Type
47-0070	47-0083	47-0072	Thin
47-0071	47-0084	47-0085	Thick
Large Solo Seat			
47-0055	47-0057	47-0059	Thin
47-0056	47-0058	47-0060	Thick



47-0790
measures
13" x 10"



47-0792

Solo Seat and Pad Set, in black vinyl.

Set	Seat	Pad
47-0790	47-0759	47-0786
47-0792	47-0758	47-0786



47-0362



47-0363



47-0364



47-0062



47-0758

Wyatts Solo Seats feature black vinyl covering on a steel base plate.

Tuck	Plain	Size	Thickness
Roll			
47-0362	47-0062	Small	6 cm
47-0363	47-0758	Large	8 cm
47-0364		Large	6 cm



47-0601



47-0601

Bates Style Tuck and Roll feature genuine leather, solo measures 13" wide x 16" long with mount holes 6 5/8" c/c.

VT No.	Item	Type
47-0162	Seat	VT
47-0601	Seat Kit	VT
48-1325	Bates Patch	



47-0824



47-0064



47-0065



47-0065

Wyatt Buttoned Solo Seat.

VT No.	Size	Thickness
47-0824	Small	Thin
47-0064	Small	Thin
47-0065	Large	Thin



11

Seat Pad measures 5" x 11" and mounts by 5/16" bolts on under side. Order mount kit separately.
VT No. 47-0088



Solo Three Button Style Seat in Naugahyde with a metal base-plate.
VT No. 47-0089



47-0988

Micro Solo Seat by Corbin-Gentry features detailed stitches and button pattern. Size is 13" L x 8.5" W x 2" H.
VT No. 47-0988



Rear Pads



47-0188

Leather Rear Pads.

VT No. Type

47-0913 Smooth

47-0914 Tuck and Roll

47-0188 Tuck and Roll, wider



Pillion Rear Seat Pad is smooth vinyl and has a welted edge. Bolt holes in the steel baseplate are used for direct fender mount. Size is 5" W x 9" L with a 2" thickness.

VT No. 47-0786



47-0098



47-0045

Replica Pads. The 47-0098 is K-Replica in leather.

VT No. Type

47-0098 K-Replica, Leather

47-0045 K-Tuck n' Roll

Size

7½" W x 9" L

7½" W x 9" L

Sissy Bar Pads



47-0457

Button Sissy Bar Pads mount to square stock sissy bars, Mini fits 12" bar, 2 button fits 16" bar. Chrome mount clamps included, black only.

VT No.

Type

47-1963

Mini

47-1964

2-Button

47-1972

Smooth

47-0457

Buttoned

31-1987

Brackets for Above

47-0478

Sissy Bar Buttoned Pad



31-1987



Mini Back Rest in black features a stainless steel insert with chrome frame mounting system for short sissy bars.

VT No. 47-0753



Stick-On Rear Passenger Pillion Pad, in vinyl with suction cups. For custom applications.

VT No.

Size

47-0348

9" x 6" x 2½"

47-0349

9" x 5¼" x 2½"



31-1761



31-1765



31-1781

Black Seat Tee with Shock Kit

31-1761 1941-80 FL

31-1765 1941-80 FL

31-1781 1936-52 W



Seat Mount for Softtail models

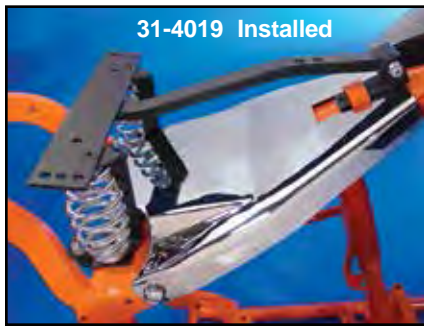

Solo Seat Mount Kit for 1984-99 FLST-FXST includes heavy duty seat "T" and pivot mount, 5" chrome springs and all related hardware. Accepts our standard Police Solo size seats. K model styles such as 47-0110 require use of 31-0478 cross bracket. Mounting allows adequate distance between seat fender. Auxiliary spring kit may be mounted to this seat mounting assembly for dresser look. Bracket VT No. 31-0177 required to mount nose buddy seat.**Note: Relay Pack may have to be relocated to 1994-05 FXST-FLST models. Order chrome frame cover VT No. 42-0671 separately for 1984-99.

VT No.	Fits	Cover
31-4019	1984-99 5" Springs	42-0671
31-4190	2000-05 2" Springs	42-0942



Solo Seat Kit includes leather seat and mount kit for 1986-99 FLST.
VT No. 47-0135

Seat 'Tee' Kit



Seat Tee and Piston Kit fits Softtail models. Includes black 'tee', cylinder with internal spring, nose mount and related hardware. Drilling and tapping of frame required.

VT No.	Item	Years
31-0293	Chrome	1984-99
31-0688	Black	1984-99
31-0313	Black	2000-up
42-0671	Chrome Cover	1984-99

47-0231 Solo Mounted on 31-0293 Mount Kit

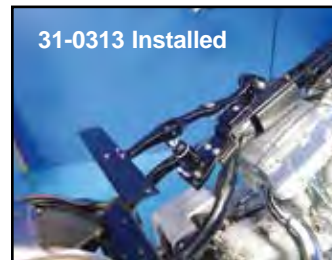
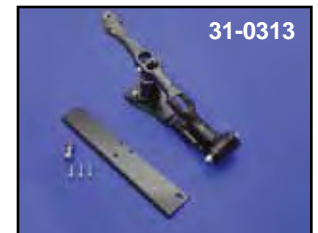

VT No. 31-0688
Seat Post Kit shown with Replica Saddle VT No. 47-0531 installed.

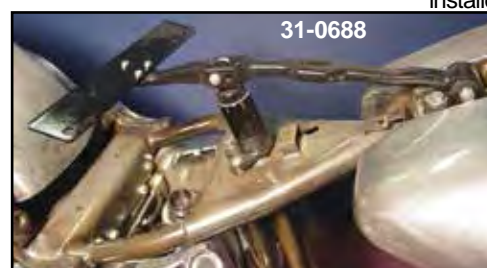

Black Police Solo Seat Kit includes black piston and tee with leather police solo seat. Fits 1984-99.
VT No. 47-0475



Seat Mount



FX-FLST Solo Seat Kit includes mount kit with 5" springs, frame cover and leather solo seat.

VT No.	Year
47-0548	1984-99
47-0549	2000-05



Solo Seat and Mount Kit includes leather Police Solo Seat. Order cover separately. Fits 1984-99 Softail.

VT No. 47-0801

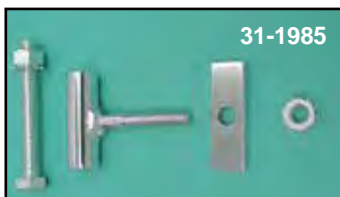

FXST Solo Seat Bracket Kit is used to mount solo seats on the 1984-99 FXST models. Note: Front 'Tee' can be used for a universal front seat mount on any frame.

VT No.	Item	Year
31-1984	A and B Complete Kit	1984-99
31-1985	B Front 'Tee'	1984-99



Complete Kits.

VT No.	Dual Shock
31-1308	4"
31-1309	5"
31-0823	Black Shock Mount Bracket Set

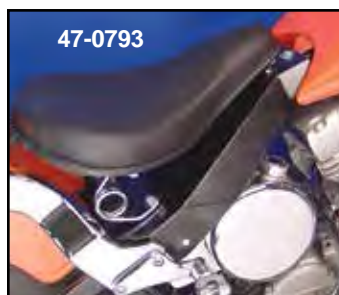

Solo Seat Kit includes brackets and hardware to fit 2000-up Softail models. Use with solo seat styles such as VT No. 47-0110, 47-0158. Lower mount bracket includes integral frame cover. 4" seat springs supplied.

VT No. Item

31-0942	Mount Kit Only
47-0793	Seat Kit

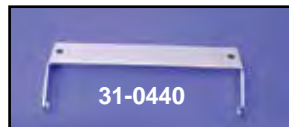
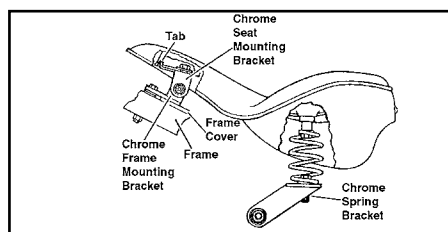

Chrome Solo Seat Bracket mounts all Police size Solo saddles on 1986-93 FXST and FLST models direct to the frame without the use of a seat 'Tee' bracket. Kit includes all necessary hardware, including chrome 4" springs and 2 chrome brackets.

VT No. Item

31-0825	Front Bracket
31-0440	Spring Cross Support Only



Mini Shock Mount Kits for Rigid Frame. Order shock or shock separately.

VT No. Item

VT No.	Item	Type
31-0845	Shock Mount	Dual
31-0846	Shock Mount	Single
54-0655	Shock 4"	Each
54-0656	Shock 5"	Each
54-0950	Shock 4"	Each
31-1645	Bracket	3 piece, Raw

Solo Seat Mount Kit 1958-84 Big Twin

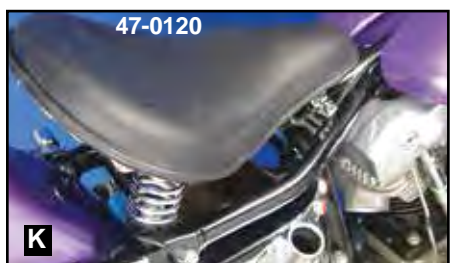

K



Solo Seat Kit
includes leather seat
and mount kit for
1965-84 FL-FXE.
VT No. 47-0120

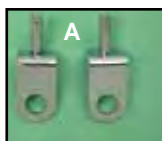

A

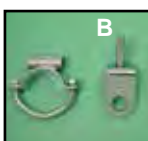

B

Chrome Spring Mount Kit includes mounts for spring perch which attach to top shock studs and front clamp for nose bracket. Fits 1958-84 FX-FL.

VT No. Type
31-0502 A and B Complete Kit
31-0174 B Front U Clamp Only



Black Seat Mount Kit fits
1958-84 Big Twin nose of
sold seat. Includes seat
bracket, right and left bracket-
ets.
VT No. 31-4059



Dual Shock Solo Seat Mount Kit fits Rigid and Swingarm frames.

VT No.	Item	Size
31-1745	Shock Kit	4"
31-1746	Shock Kit	5"



Solo Seat Mount Kits for 1936-84 Big Twin include nose bracket, chrome springs and rear brackets to mount small type solos only such as 47-0089. To mount larger Police seats purchase cross bar separately VT No. 31-0473. To mount K-model type solo order 31-0478 cross bar. Fits 1973-84 FX.
VT No. 31-4010



31-0580



31-0606

Police Type Solo Seat Mounting Kits for 1958-84 Big Twin. Include nose bracket, chrome springs and rear mount

VT No.	Spring Type
31-0580	2" Coil
31-0606	2" Hair Pin

Note: When installing wide solo seats, use 31-0473 in conjunction with solo seat "Tee" kits to extend rear strap on "Tee".

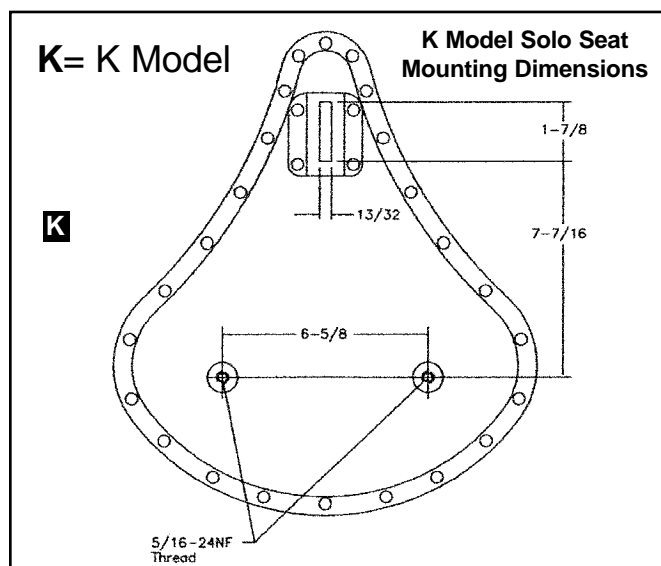
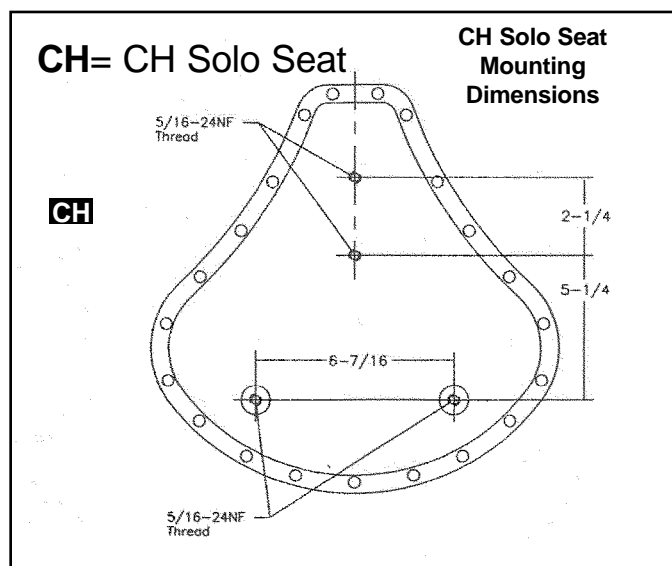



Seat Mount FXD-FXDWG

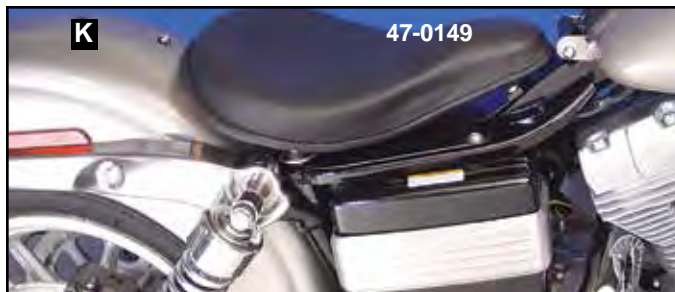

Solo Seat Kits include leather solo seat and mount kit for FXD-FXDWG models. Kits feature built in cover.

VT No. Year
47-0147 1996-2005
47-0149 2006-up

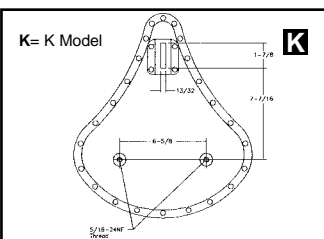
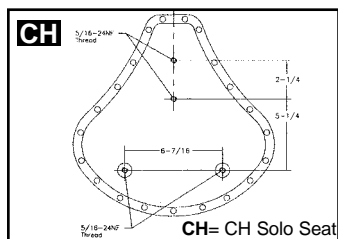

Assembly Instructions

- 1) Attach the hinge to the cover with the screws and nuts as shown.
- 2) Attach the springs to the cover with the screws, nuts and washers as shown.
- 3) Attach the seat "T" to the springs and hinge with the screws, nuts and washers as shown.
- 4) Attach the cover and seat "T" assembly to the motorcycle frame with the screws and nuts as shown.
- 5) The seat "T" will accept most solo seats sold separately. Hardware is provided in the kit to mount solo seats.

Item	Description	Qty	VT No.
1	Frame Cover	1	42-0981
2	Seat "T"	1	31-0992
3	Front Bracket	1	31-0919
4	1" Springs	2	13-0742
5	5/8-18NC1 Carriage Screw	2	
6	5/8-18NC Nyloc Nut	2	
7	5/8 Flat Washer	2	
8	5/16-18NCx3 1/2 Hex Head Screw	2	
9	5/16-18NCx2 1/4 Hex Head Screw	2	
10	5/16-18NCx1 Hex Head Screw	2	
11	5/16-18NCx3/4 Hex Head Screw	2	
12	5/16-18NCx2 1/4 Hex Head Screw	2	
13	5/16-18NC Nyloc Nut	2	
14	1/8 Split Lock Washer	2	
15	1/8 Flat Washer	2	
16	1/4-20NCx5/8 Hex Head Screw	2	
17	1/4-20NC Nyloc Nut	2	

Softail Frame Covers



FL-FXST Frame Cover.

VT No. Type Finish
42-0671 1984-99 Chrome
42-0942 2000-05 Black



VT No. 31-1005 1991-05
 Dynaglide Solo Seat Kit

Seat Mount Kit for FXD-FXDWG includes all hardware to mount K model style solo seats. **Seat not included.**

VT No. Year Note
31-0434 1991-95 No Springs Included
31-0087 1991-95 1" Springs Included
31-1005 1996-05 1" Springs Included
31-0774 2006-up 2" Springs Included



Solo for XL's



Leather Solo Seat Kits for XL models includes K-model seat, chrome 2" springs and mount hardware.

VT No.	Item	Cover
47-0131	1952-78	—
47-0132	1979-81	—
47-0133	1982-03	42-0979
47-0134	2004-06	Included



Model 57 Solo Seat Kits include replica genuine leather solo seat with complete mount kit. Replica seat is as offered on original 1957 Sportster 50 years ago. 47-0782 includes frame cover.

VT No.	Item	Cover
47-0781	1982-03	42-0979
47-0782	2004-06	Included



Solo Seat Mount Hardware. This seat tee and the weld on mount tabs provide a substantial mount system from K and XL models solos. Order pieces separately.

VT No.	Item
31-0512	"T"
37-9114	Pivot Bolt
51-0539	Mount Tab Set

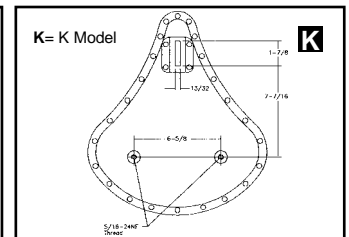
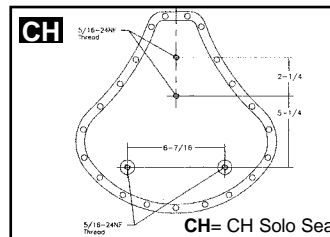

CH= CH Solo Seat
K= K Model Solo Seat

Solo Seat Mount Kits for Sportster

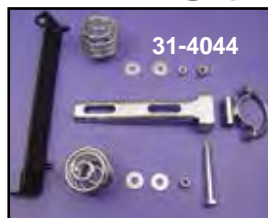

Solo Hardware Mount Kits include nose brackets, springs and rear brackets. To fit police style solos purchase cross bar 31-0473. 2" spring. 31-4063 includes black frame lower.

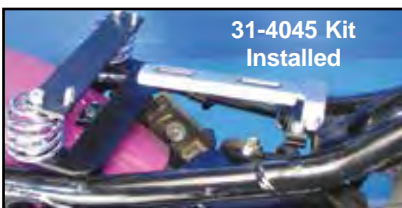

Bates Solo VT No. 47-8655 Shown Mounted with 31-4063 Mount Kit

VT No.	Model	Frame Cover
31-4044	1952-78	—
31-4045	1982-2003	42-0979
31-4063	2004-06	Included
31-0433	1979-81	—
31-4086	2010-up	Included



Bracket Set adapts VT No. 47-0122 seats to stock frame. 1982-2003 XL. VT No. 31-4023



Chrome Swingarm Rear Spring Support Bar for 1952-78 only. VT No. 31-0501



Rigid Solo Kit

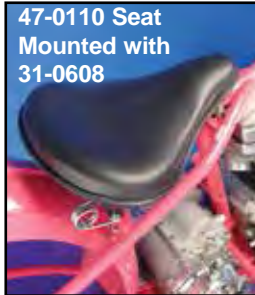

Solo Seat Mount Kits for Rigid frames include nose bracket, chrome springs and rear brackets to mount small type solos only such as VT No. 47-0089. To mount larger Police seats purchase cross bar separately VT No. 31-0473. To mount K-model type solo order VT No. 31-0478 cross bar.

VT No.	Spring	Type	Model
31-4043	3"	Coil	Rigid
31-0608	2"	Hair Pin	Rigid

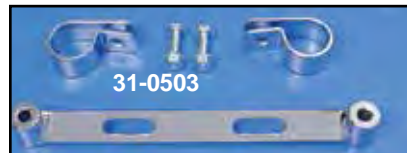

Rigid Frame Seat Mount Brackets
 VT No. Item
 31-0503 Kit
 31-0504 Rear Clamp



Spring Mount Tail Lamp Clamp Sets will mount springs to frame cross tube.

VT No	Size
31-0695	1"
31-0696	1 1/8"
31-0697	1 1/4"
31-0698	1 3/8"



Rigid Frame Solo Seat and Mount Kit includes chrome 3" hairpin springs, cross bar with spring dowels and 1" clamp set to mount to fender cross bar. Mount kit and seat are also sold separately.

VT No.	Item
47-0130	Seat Kit
31-0608	Mount Kit Only
47-0110	Replica Seat Only, 14" wide x 17" long
27-0039	Clamp Set, 1"
27-0038	Clamp Set, 1 1/8"

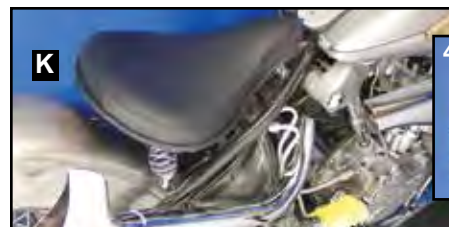

Rigid Seat Kit includes 3" springs and solo seat.

VT No.	Item
47-0119	Seat Kit
31-4043	Mount Kit Only
47-0110	Seat Only

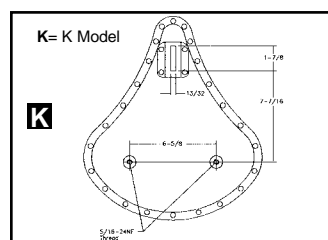

[K= K Model Solo Seat]



Seat Bracket Mount bolts to frame holes above seat post tube on all 1965-84 FLH-FXE frames. Seat nose bracket will swivel on this mount.

VT No. Finish
31-4009 Zinc
31-1234 Chrome



Micro Front Solo Seat Mount Kit includes weld on tabs and micro "T" with bushing.
VT No. 31-0875



31-0950

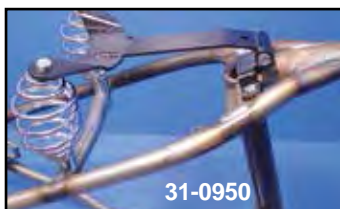

31-0950



31-0947



31-0898



13-0548

Solo Mount Kit includes nose bracket, seat "T" and rear mount bracket. Order springs and spring stanchions separately.

VT No. Item
31-0950 "T" Kit
31-0947 Bracket Front
13-0548 5" Springs
31-0898 Stanchions



31-0369



31-1575

Solo Seat Nose Bracket Cast and Polished Stainless Steel.

VT No. Item
31-0369 Nose Bracket
31-0824 Mount Pivot
31-1575 Kit



Raw Cast Steel Front Seat Mount Bracket is to be welded onto 1 1/4" top frame tube. **VT No. 31-1757**

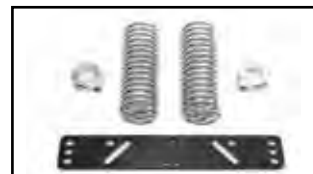

Seat Spring Kit for Rigid Frames.
VT No. 31-0827

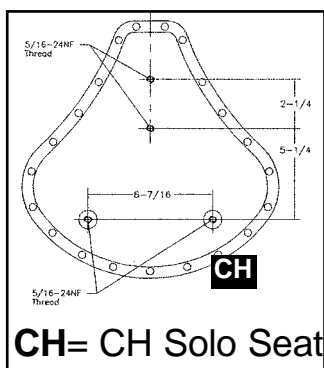

CH= CH Solo Seat

CH Solo Seat Mounting Dimensions

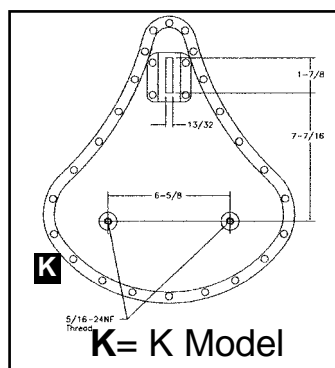

K= K Model

K Model Solo Seat Mounting Dimensions

Solo Seat Hardware



31-0510



31-4026



31-4080



31-4027



31-4194

Tilt Up Seat Nose Bracket allows the solo seat to be mounted to frame tubes or mount brackets.

VT No.	Type	Width	Finish
31-0510*	Tube	1 3/4"	Chrome
31-4026	Low Profile	1 1/2"	Zinc
31-4080	Low Profile	1 1/2"	Zinc
31-4027	Wide Nose	2 1/2"	Zinc
31-4194	Low Profile	1 1/2"	Zinc

***Note:** Fits bracket VT No. 31-4009 which mounts to 1965-84 FX or FL frames.

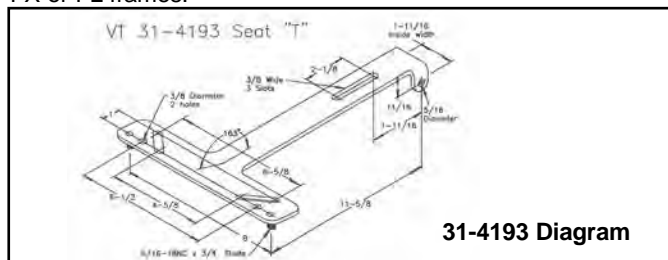

31-4193 Diagram



31-4193

Universal Seat "T" features slotted mounts to accept most solo seats.
VT No. 31-4193



31-0630



31-0913

Solo Seat Mount and "T" will adapt seat "T" to 1984-99 Softail models with split tanks.

VT No. Item
31-0630 "T"
31-0913 Mount



Solo Seat Mount Bracket allows mounting of spring set to underside of solo seats, may be drilled for extra application. Adds support to spring perches. **VT No. 31-0326**



Universal Solo Seat Front Mount includes mount and tilt up seat bracket to fit most solo seats. Lower bracket is direct bolt on to 1965-84 FX-FLH frames.
VT No. 31-0654



Seat Springs



13-0273

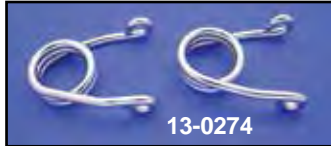

13-0274

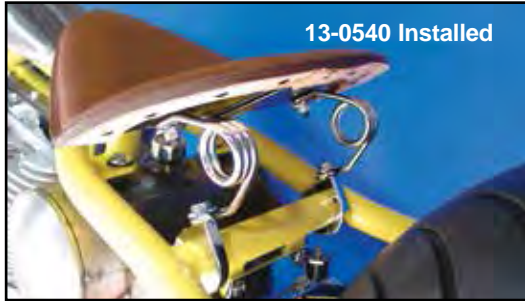

13-0540 Installed



13-0542



13-0546

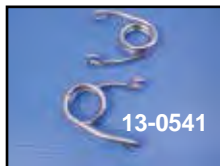

13-0541



13-0852

Chrome Torsion Type Seat Spring Set.

Standard	L & R	Size	Type
13-0273	13-0985	2"	Regular
	13-0276	2"	Brass
13-0274	13-0986	2"	Heavy
13-0541	13-0988	3"	Heavy
13-0540	13-0987	3.5"	Heavy
13-0542		4"	Heavy
13-0546		5"	Heavy
13-0852		2"	Heavy

Order various length spring sets as required for height change.



13-0742

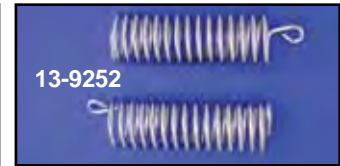

13-9252



13-9236



13-9174



13-9243



42-0033



13-0741



42-0055



13-0548

Chrome Seat Springs are original tapered barrel style in 2", 3" or 5" height. The 5" and 7" have a heavy duty 6.5 mm wire diameter for stable support.

VT No. Size

13-0742 1"

13-9236 2"

42-0033 3"

13-9243 4"

42-0055 5", 6.5 mm wire

13-0548 5", 6.5 mm wire, tapered

13-9174* 5"

13-0741 7"

13-9252 7", 5.5 mm wire

*Note: Feature 5.71 mm wire.

Rear Spring Mount



Mount Clamp Sets will mount springs to frame cross tube.

VT No. Size

31-0695 1" 31-0697 1 1/4"

31-0696 1 1/8" 31-0698 1 3/8"



Weld On Spring Mounts contour to frame rails, raw.

VT No. 31-0342

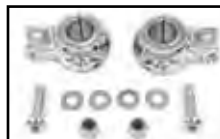

Chrome Seat Shock Mount Clamp Set fit 1" bars to mount seat shock sets.

VT No. Item

27-1008 Dual

31-0014 Universal



31-0048



31-0056

Weld On Seat Mount Brackets, sold in pairs.

VT No. Type

31-0048 Spring Perch Set

31-0056 Universal Weld On Bracket Set



Weld-On Frame Seat Spring Mount be welded to Rigid frame cross tube to mount solo seat springs. VT No. 51-0638



31-0898

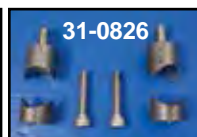

31-0826



31-0907

Solo Seat Mount Stanchions are bolt on design to fit 1" frame tubes on rigid frames.

VT No. Finish

31-0898 Chrome

31-0826 Raw

31-0907 Chrome



1" Solo Seat Coil Spring Mounting Stanchion

Set can be screwed on seat mounting bracket.

Also works when installing solo seats on dresser models. Includes two 1" tall bungs with 5/16 -18 x 1" allen screws and two locking pins.

VT No. 31-4087

Solo Seat Mount Stud Set has 5/16 x 24 thread at each end. VT No. 37-0957





Solo Seat

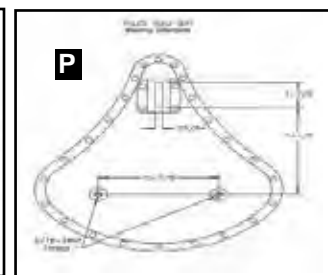

Replica Solo Seats feature metal ribbed baseplate and leather covering by Corbin-Gentry.

Black	White	Skirt
47-0531	—	Early
47-0945	—	Yellow and Green Concha
47-0953	47-0942	Deluxe

When Custom Mounting Solo Seats...



Seat Cross Straps will add extra support to Police and K Style seats when they are not used with a Tee bar, such as on custom seat mount kits. Straps have holes for spring and seat mount.

VT No.	Item	Length
31-0473	Police	11.5"
31-0613	XLCH Model	8"
31-0478	Custom	8"



Seat Rail Mount Kit allows attachment of our rail 31-0507 to seat Tee's, 31-0511 or replica type, 31-0415, when fitted with leather police style solo saddles with or without skirts.

VT No.	Item
31-0461	Mount Kit Only
31-0507	Seat Hand Rail, shown
49-0151	Handle Set, pair



A Note about our Leather Solos

There are literally over 1000 different type of seats on the market today, but if you still want something really comfortable on long trips the old plunger style seats are very hard to beat. This leather covered contoured seat fits like a glove and the plunger action will keep your ribs from dropping to your knee caps by absorbing those large bumps such as rail-road tracks and manhole covers.

Our leather is top grade cow hide for a long lasting appearance. A chrome passenger rail is available for both styles. When you ask any cop, who has ridden the freeways and highways of the USA for 30 or more years, what he misses most on his late model, he will tell you short and simple: the seat.

-Ray Boone RBE 1987



Chrome Seat Spring Kit is for use with stock seat "T" on rigid frame models. Kit includes a set of two 7" seat springs with loop mounts for lower studs, a three piece 1" I.D. clamp set, seat stud set, spring stud set, nylock nuts and flat washers. Fits 1936-1952 EL, 1941-57 FL.

VT No. 31-0091



Replica™ Solo Seat

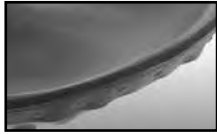

Rolled Edge
Hermann Oak
Leather used in
seat construction.

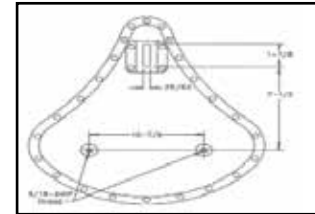
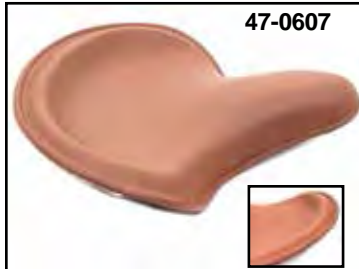
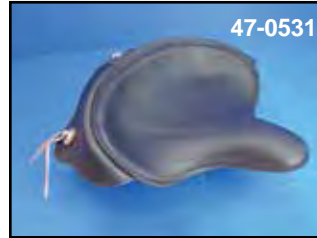

Note: All seats on
this page are **P**.
P= Police Solo Size.

Over 25,000 sold since 1977!

Replica™ Early Leather Solo Rolled Seats by Corbin-Gentry are constructed using genuine drum dyed leather cover with padding on an accurate steel formed and ribbed baseplate with brackets riveted in place as original. Authentic style seams are accomplished by first riveting a leather strip to the seat pan and then form fitting the leather cover to the saddle, and finally sewing the cover to the strip. Edge is the "Rolled Edge" where the leather is covering the seam between the cover and fastening strip.

Black

VT No	Edge	Detail
47-0431	Rolled	Leather Rivet Strip
47-0531	Leather Early Style with rosettes	

Brown

47-0509	Rolled	Note: this is dark brown
47-0607	Rolled	Note: this is bomber brown
47-0432	Rolled	
47-0535	Leather Early Style with rosettes	

Leather Deluxe and Fringed Solo



Thick Solo Seats feature foam padding and full leather cover and mount strips.

VT No.	Color
47-0510	White
47-0516	Brown
47-0552	Black

Deluxe Solo Saddle with diamond spears complete as shown of genuine leather on factory steel ribbed baseplate.

VT No	Color	Skirt
47-0775	Black	Royalite Skirt
47-0787	Black	Leather Skirt
47-0264	White	Leather Skirt



Solo Seats.

VT No.	Color
47-0749	Brown
47-0450	Black w/orange rosettes

Solo Seat

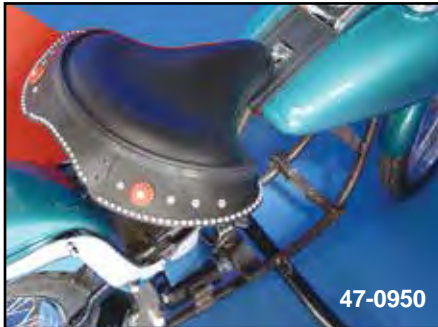

A Note about our Leather Solos

There are literally over 1000 different type of seats on the market today, but if you still want something really comfortable on long trips the old plunger style seats are very hard to beat. This leather covered contoured seat fits like a glove and the plunger action will keep your ribs from dropping to your knee caps by absorbing those large bumps such as railroad tracks and manhole covers. Our leather is top grade cow hide for a long lasting appearance. A chrome passenger rail is available for both styles. When you ask any cop, who has ridden the freeways and highways of the USA for 30 or more years, what he misses most on his late model, he will tell you short and simple: the seat.

-Ray Boone RBE 1987

Replica™ Leather Solo Seats by Corbin-Gentry are constructed using genuine drum dyed leather cover with a molded foam pad on an accurate steel formed and ribbed base-plate with brackets riveted in place as original. Authentic style seams are accomplished by first riveting a leather strip to the seat pan and then form fitting for leather cover to the saddle, and finally sewing the cover to the strip. All seats measure 16" x 16" and fit stock seat T's. Skirts are constructed of Neo Royalite or leather as noted.

VT No.	Style	Skirt	Details
47-0450	Fringe	Leather	Black, Star-Rosette
47-0946	Spots	Leather	Black, Star-Rosette
47-0947	Spots		White, Star-Rosette
47-0950	Early Deluxe		Leather with conchas
47-0516			Brown

***Note:** Features cobbler seam edge accessorized with leather Skirt and 1½" crystal jewel

47-0237	Fringe	White Leather, Blue Rosette
47-0252	Spots	White Leather, Blue Rosette

31-0473



Seat Cross Strap is required for extra support to Police and K style seats when they are not used with a T bar, such as on custom seat mount kits. Straps have holes for spring and seat mount. **VT No. 31-0473**

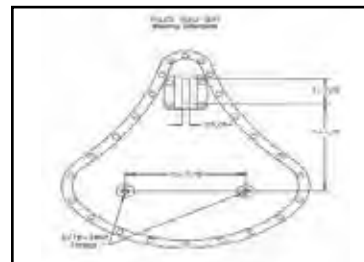

Note: All seats on page are **P**.
P= Police Solo Size.
Refer to Page for diagram

P



Early Solo

Solo Seats on this page measure 16" x 16" and feature replica steel ribbed baseplate, genuine leather cover.



Early Solo Seats feature thin profile on steel ribbed baseplate. The edges are ground as original, replaces 3181-25.

VT No. Color

47-0247 Brown

47-0128 Distressed Brown

47-0061 Brown (Thin)

P= Police Solo Size



Corbin-Gentry Leather Solo and Buddy Saddles are built on a replica style steel ribbed baseplate with brackets riveted in place. Original style seams are accomplished by riveting a leather strip to the seat pan and form fitting the leather cover to strip and sewing for authentic construction.



Army Style Solo Saddle features replica stock style ribbed baseplate, Leather and rivets as original. Replaces 3181-41. Order mount hardware separately.

VT No. Item

47-0529 Brown Seat

47-0555 Black Seat

31-0587 Mount Hardware

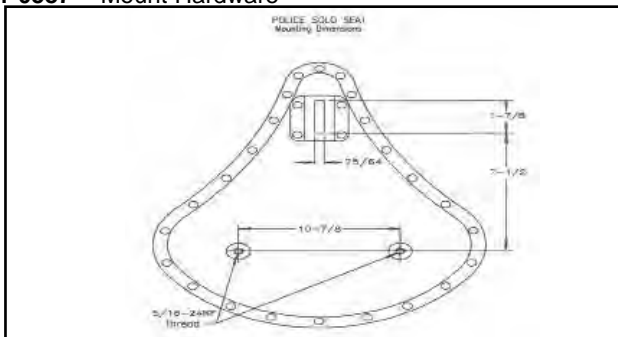

Early Solo Seat feature OEM style pan without vent holes. Full leather construction as original.

VT No. Color

47-1938 Brown

47-0948 Black Leather Thin



Replica Leather Solo Seat as installed on the "Fireman Bike."

VT No. Color

47-0509 Dark Brown

47-0607 Bomber Brown



Black Leather Deluxe Solo Seat Kit includes leather solo seat, seat post and seat tee.

VT No. Fits

47-0783 BT

47-0784 45



Leather Buddy



47-0744

Original Buddy Seats available with fringe or speedwing skirts. Measures 24" long, 16" wide and features genuine leather skirt, factory steel baseplate. Seats with fringe do not have holes in skirt. Order handrail separately.

VT No.	Item	Skirt
47-0223	Black Buddy	Fringe
47-0744	Brown Buddy	Fringe
31-0507	Handrail	Separately



47-0249



47-0248



47-0934

Original "Thin" Buddy Seat.

VT No.	Color
47-0249	Black
47-0248	Brown
47-0934	Black



31-0507

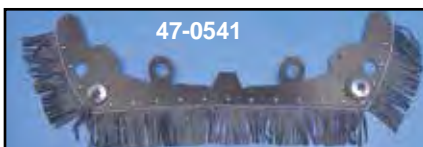

47-0541



47-0556



47-0557

Heritage Buddy Seat Leather Skirt is sold separately.

VT No.	Color	Item
47-0541	Black	Skirt
47-0556	Brown	Skirt
47-0557	White	Skirt
31-0507		Chrome Handrail



47-0520 Shown

Original White Buddy Seat is a replica of a 1940's reproduced by Corbin-Gentry, features stamped and formed steel replica baseplate with all brackets riveted in place. Foam is molded in a smooth contour and is covered with heavy top grade cowhide. Seams are factory style which is accomplished by riveting a leather strip to seat pan, then form fitting the leather top cover in place, finally sewing the top cover to the leather strip for the original look. Three piece accessorized skirt with 1 hole on each side with rosettes, accepts VT No. 31-0507 chrome handrail.

VT No. 47-0520



47-0232

Original Black Buddy Seat is a replica of the 1940's reproduced by Corbin-Gentry, features stamped and formed steel replica baseplate with all brackets riveted in place. Foam is molded in a smooth contour and is covered with heavy top grade cowhide. Seams are factory style which is accomplished by riveting a leather strip to seat pan, then form fitting the leather top cover in place, finally sewing the top cover to the leather strip for the original look. Accessorized skirt with 1 hole on each side with rosettes, accepts VT No. 31-0507 chrome handrail.

VT No. 47-0232



Solo Seat Tee.
Universal fitment.
VT No.
31-0957



Buddy Seat



47-0538

1960's Style Seat features formed steel baseplate, 3½" molded foam and naugahyde cover. Sewn pleated insert. Accomplished by riveting a leather strip to seat pan, then fitting the leather cover in place, finally sewing the cover to the leather strip. Seats can be mounted by use of our seat Tee's or seat Tee kits.

VT No. Color

47-0538 Black, Smooth

31-0507 Chrome Handrail

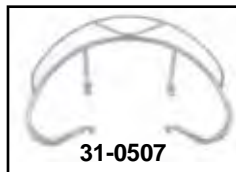

31-0507



Original Buddy Seat is in genuine leather as illustrated with 3 piece leather skirt with orange rosettes. Skirt has 2 holes on each side which accepts VT No. 49-0151 handle set as shown. Replica metal baseplate features original rib design with riveted rear cross bracket.

VT No. Item

47-0524 Black leather with three piece skirt

49-0151 Handle Set

31-0177 Front nose bracket



31-0507

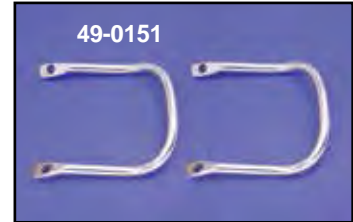

49-0151

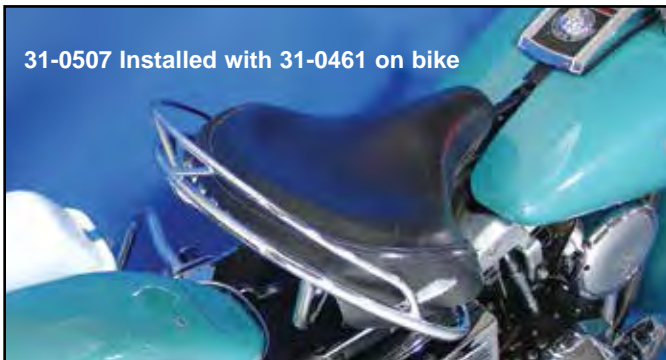

31-0507 Installed with 31-0461 on bike

Chrome Seat Handles available as bolt on or buddy seats.

VT No. Type

31-0507 Rail

49-0151 Handles



Front Nose Bracket required to mount all Buddy Seats to stock seat tee's. Order separately.

VT No. 31-0177

Seat Rail Mount Kit allows attachment of our rail 31-0507 to seat T's, 31-0511 or replica type, 31-0415, when fitted with police style solo saddles with or without skirts.

VT No. Item

31-0461 Black Mount Kit Only

31-0507 Seat Handrail, shown

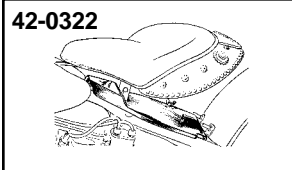

42-0322



31-0461



42-0322 **Replica Battery and Oil Tank Cover** made of stainless to cover battery and oil tank. Can easily be removed for filling oil tank or battery.

VT No. Type

42-0322 Rigid 1936-57

42-1375 Swing Arm 1958-64

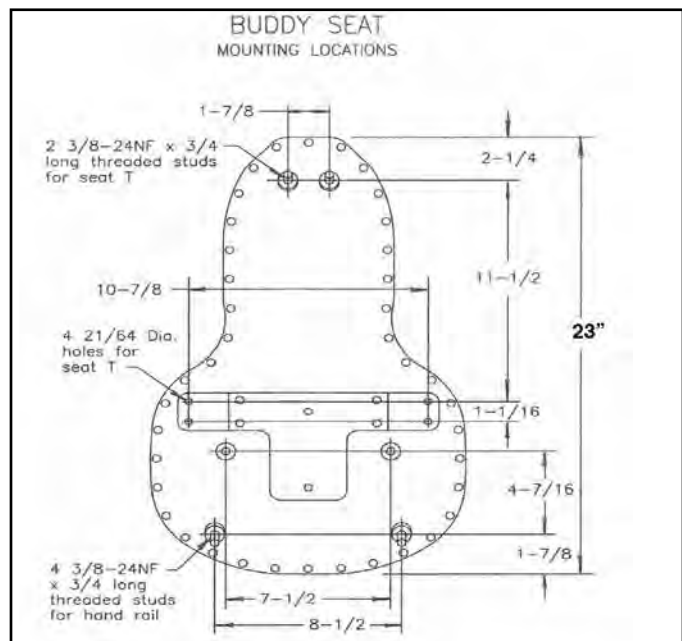



Note: Seat "Tee" Components are compatible with seat spring posts as fitted to 1930-80 models of Big Twins and 45 models. Big Twins 1930-80 are machined to fit a seat post bushing and seat post.

Seat Tee

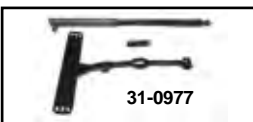

Replica Seat Post and Tee Set includes fully assembled post and replica forged steel seat Tee and related hardware. Cadmium kits include heavy duty cad plated post assembly with black tee.

Chrome Post	Black Post	Year	Model
31-0614	31-0616	1936-64	Big Twin
31-0615	31-0617	1965-80	Big Twin
31-1241	31-0977	1936-64	Big Twin
31-1341	31-0622	1929-73	45
	49-0978	1936-52	Big Twin

Cadmium Post

31-0618	1936-64	Big Twin
31-0619	1965-80	Big Twin



Seat Tee Black Bar will mount police an buddy seats to 1936-84 74 and 80 and 1929-73 45" equipped with seat posts. Fabricated from square solid steel and accepts a 3/8" bolt. Purchase VT No. 31-0177 separately to mount buddy seats. **VT No. 31-0511**

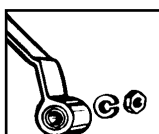

Seat Tee Pivot Bolt and Bushing Kits.

VT No.	Years	Use
8875-5	1937-64	Big Twin
	1929-52	45
8875-5T	1937-64	Big Twin
	1929-52	45
9676-5	As Above	Parkerized
8876-5*	1965-80	Big Twin

Bushings Only

10-2500	1937-64
10-2501	1965-80

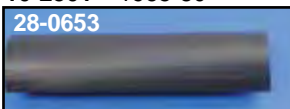

Black Replica Tank Divider replaces rubber filler strip when a seat tee bar is used. Replaces 61122-39.

VT No. 28-0653

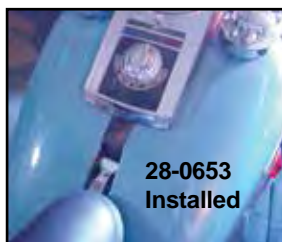

Zinc Front Nose Bracket required to mount all buddy seats to mount systems.

VT No. 31-0177

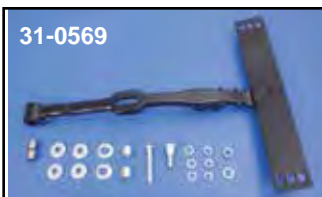
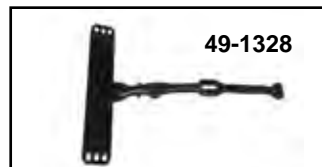

Replica Forged Steel Seat Tee features original construction and shape for the authentic look. Two stage front bushing included. 1936-64 includes 5/16" bolt 1965-80 includes 3/8" bolt.

VT No.	Fits	Finish	Model
49-1328	1936	Black	EL
49-1376	1937-38	Chrome	EL-UL
49-0270	1937-38	Black	EL-UL
31-0623	1930-46	Black	45
31-0630	1930-46	Chrome	45
31-0624	1938-39	Black	Big Twin
31-0569	1936-64	Black	Big Twin and 45
31-0570	1936-64	Chrome	Big Twin and 45
31-0415	1965-80	Black	Big Twin
31-0513	1965-80	Chrome	Big Twin
31-0081	1936-64	Raw Strap	



45 Seat Mount U Clamp to be welded on 1929-73 frames. Replaces 47066-26.

VT No. 49-2527

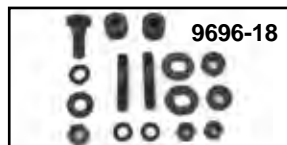

Solo Hardware Kit includes special 52098-34 bolt, (2) 52096-34 washers, (6) 52108-81 spacers & nuts to mount 47-0110 seats to stock tee bar.

VT No.	Finish	Item
8873-18	Cadmium Kit	Complete
31-0587	Cadmium Kit	Complete
9696-18	Parkerized Kit	Complete
49-0188	Zinc Bolt	Each



Seat Post

13-9253



49-0263



Heavy Duty Seat Post Spring Set includes full set of springs and spacers.
VT No. **Item**
13-9253 Kit
49-0263 Spacer Set



8859-1



10-1288



10-2497

Seat Post Bushings. Bronze.

VT No.	Years	Model
8859-1	1929-73	45
7708-1	1936-57	Big Twin
7708-1T	1936-57	Big Twin
10-1288	1936-57	Big Twin
10-2497	1958-79	Big Twin
2084-2	1958-79	Big Twin



2086-1



2085-2

Seat Post Bushing Installation Tools.

2086-1	1936-57	Big Twin
2085-2	1958-79	Big Twin



Seat Clevis Pin and Spring is a reproduction of seat pin and spring retainer used on all models with seat post 1929-up.

VT No.	Item
8623-2	Kit
8623-2T	Kit, V-Twin
2731-2	Pin



9691-2

Seat Post Rod Lock Nut and Lockwasher fits all models 1925-81 except FX, FL. Replaces 51674-25.



8874-2T

VT No.	Finish
8874-2	Cadmium
8874-2T	Zinc
9691-2	Parkerized



31-0965

Seat T and Shock Piston Set.

VT No.	Finish
31-0965	Chrome
31-1781	Black

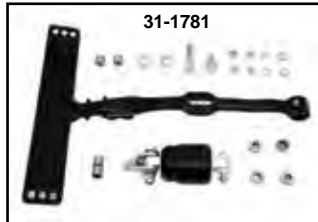

31-1781



54-0650



54-0650
Installed

Mini-Shock will replace Big Twin seat post in 1936-80 frames includes adapter clevis to connect to tee.

VT No.	Item
54-0650	Mini-Shock
54-0955	Mini-Shock 4"
54-0407	Clevis



54-0955

Note: Seat "Tee" Components are compatible with the seat spring posts as fitted to 1930-80 models of Big Twins and 45 models. Big Twins 1930-80 are machined to fit a seat post bushing and seat post.

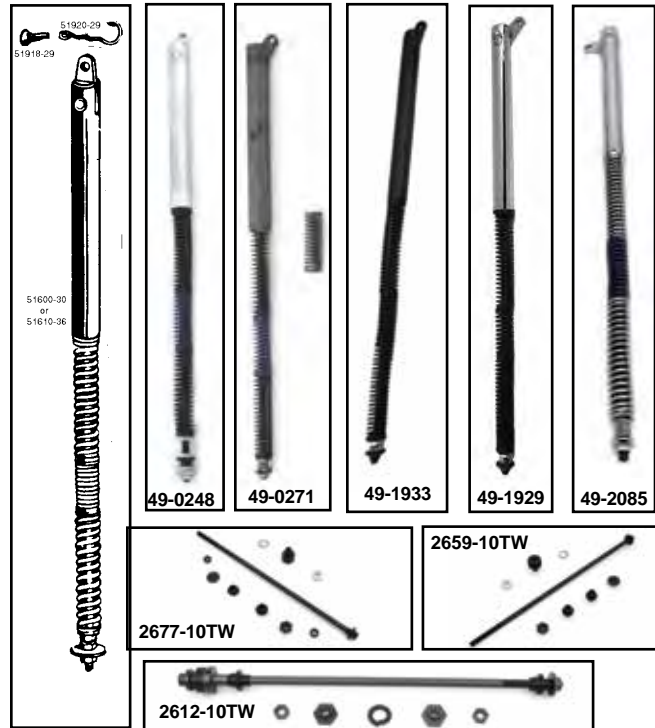

Seat Posts for 74, 80 and 45 models are assembled with springs and hardware. Top clevis pin and bottom nut are sold separately.

Note: 49-1933 post is diameter 1.060", 49-0181 and 49-1929 posts are 1.180" diameter

VT No.	OEM	Fits	Finish
45 Solo & Servi-Car			
49-1933	51602-30	1930-73 45's	Black
49-1926	Heavy	1930-73 45's	Black
49-2019	Heavy	1930-73 45's	Chrome
Big Twin			
49-1929	51610-58	1936-80 Big Twin	Chrome
49-0181	51610-58	1936-80 Big Twin	Black
49-0271	—	1936-80 Big Twin	Heavy
49-2085	—	1936-80 Big Twin	Heavy, diameter 1.180"
49-0247	—	1936-64 Big Twin	Cadmium
49-0248	—	1936-64 Big Twin	Cadmium (Heavy Duty)
13-0214	Set	1936-80 Spring Set (6 piece)	Complete

Replacement Parts

49-1560	Rebuild Kit
49-0293	Post Top, Big Twin
13-0202	51777-36 Recoil Spring Set Only
13-0212	51770-29 Big Twin and 45 Spring Lower Set, Stock
49-1934	51661-36 Big Twin Seat Post Inner Rod with Spacer
8623-2	51918-29 Top Clevis Pin, Parkerized and Spring Kit
49-0242	As Above Zinc
49-0226	51791-31 Spring Spacer

Rod Kit

Colony	VT No	Size	Fits
2659-10	2659-10TW	15 $\frac{7}{8}$ "	1929-73 G, 1929-52 W
2677-10	2677-10TW	16 $\frac{7}{8}$ "	1941-80 FL, 1936-40 EL, 1937-48 UL
2612-10	2612-10TW	15 $\frac{7}{8}$ "	1941-80 FL, 1936-40 EL, 1937-48 UL



Auxiliary Seat Spring

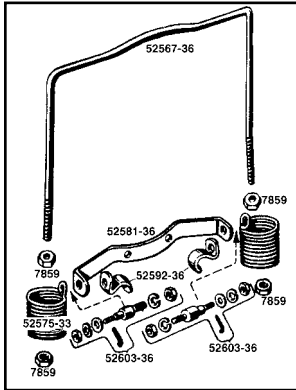

Auxiliary Spring Assembly includes parts pictured for 1936-57 Big Twin rigid frame. Order the Spring Clip Kit and spring hook separately.



VT No.	OEM	Item
31-3999	52560-36	Complete Assembly, 1936-57 Big Twin
31-4061	Chrome	Complete Assembly, 1936-57 Big Twin
13-9198	52575-33	Spring, Chrome, pair
13-9209	52575-33	Spring, Black, pair
31-3997	52581-36	Support Bracket
31-3996	52592-36	U Clamp, pair
31-3995	52603-36	Mount Stud, pair
31-0408	52588-38	Yoke Hook Set
	73341-36	1936-57
31-0198	52586-36	Yoke Hook, Chrome
31-0454	52586-36	As Above, Parkerized
31-3998	52567-36	Yoke
31-1311	52567-36	Yoke, Chrome
37-0862	7859	Nut, Four Piece
49-1744	—	Chrome Cups
49-0449		Dome Cover Set
31-0934		Seat Spring Yoke Bar W 1930-1952

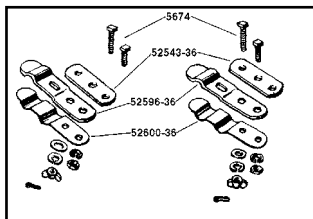

Auxiliary Spring Clip Kit includes 2 of each part listed 52600-36, 52596-36, 52543-36, and bolts and wing nuts for clipping spring yoke to bottom of buddy seats.

VT No. 31-3990



42-1375

Chrome Frame Cover include hardware as for Big Twin frames.

VT No.	Year	Type
42-0322	1936-57	Rigid, stainless
42-1375	1958-64	With seat post
31-9982	1958-80	Frame Cross Stud



Chrome Front Solo Seat Mount Kit.
Fits 1986-up FXST.
VT No. 31-0819



Black Seat Post and T Kit fits 1936-52.
VT No. 31-0977

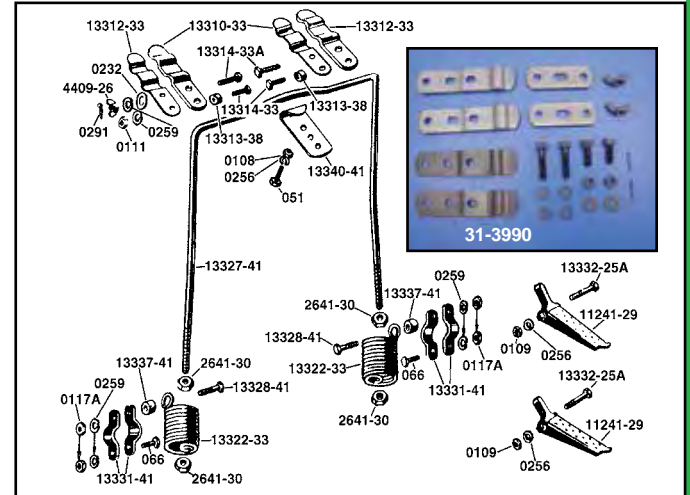

45 Auxiliary Seat Spring Kit includes black finished parts with chrome springs. Order spring clip kit and spring hook separately.

VT No.	OEM	Item
31-3973	52562-33	Complete Assembly includes yoke bar, chrome springs and clamp set.
13-9198	52575-33	Chrome Springs
13-9209	52575-33	Black Springs
31-3972	52579-41	Frame Clamps, Four Piece
31-3958	52565-41	Spring Yoke Bar
Order Related Parts Separately		
31-0407	52585-41	Spring Hook
31-3990	52600-36	Spring Clip Kit
49-0177	52652-29	Rear Peg Set, Parkerized
27-1454		Peg Yoke Set

Auxiliary Spring Assembly Kits Are Used With Seat Tee Bars for All Buddy and Police Size Solos.

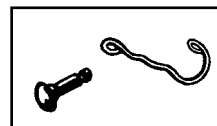

VT No. 8623-2



VT No. 31-0177



VT No. 31-0198



VT No. 31-0407
Buddy Seat Hardware



VT No. 31-0408

VT No.	OEM	Item/Finish
8623-2	51918-29	Clevis pin with Spring
31-0177	52551-36	Front Bracket, Cadmium
31-0198	52586-36	Spring Hook, Chrome
31-0454	52586-36	As above, Parkerized
31-0408	52588-38	Spring Hook Set
	52887-36	1936-57, Parkerized
31-0407	52585-41	1941-52, 45 Solo
31-0156		3 hole Under Fender Mount Strip
31-1283		Seat and Hook Only



Auxiliary Seat Spring Kit

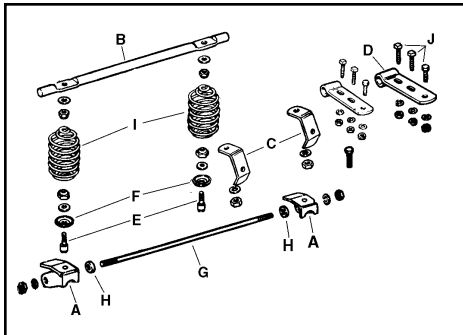
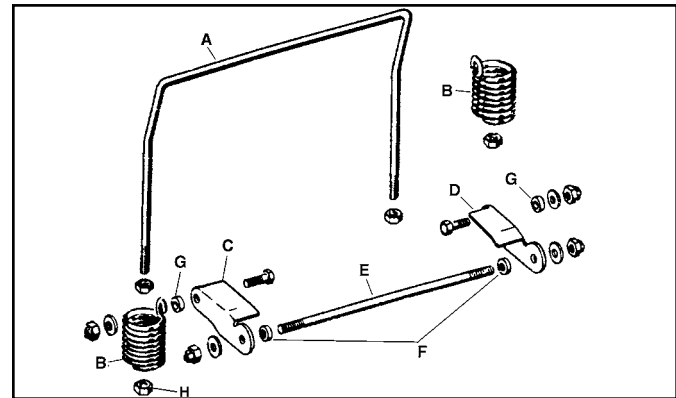
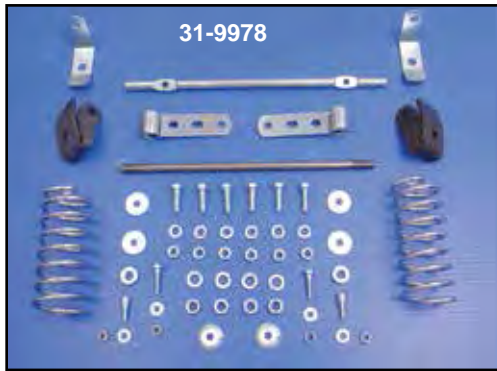

Auxiliary Spring Kit adapts to all plunger mounted buddy seats for extra weight Capacity. Includes all parts pictured to fit 1965-84 FLH frames. Zinc plated with chrome springs.

Auxiliary Spring Bracket Assembly fits 1958-64 Big Twins, order 31-3990 clip kit and hook separately.

VT No.	#	OEM	Item
31-9978	All	Complete	Kit
31-9967	A	52583-68 52584-68	Bracket Left Bracket Right
31-9968	B	52566-65	Bar
31-9969	C	52586-68	Spring Bracket (2)
31-9970	D	52596-65	Yoke (2)
37-8800	E	52608-68	Shoulder Bolt (2)
	F	52609-68	Cup Washer (2)
31-9982	G, H	52605-65 52605-68	Stud with Spacer
13-9174	I	52575-65	Spring, pair, chrome
37-8792	H	52605-58	Spacer Nut (2)
37-0510	J	5667	Square Head Bolt

VT No.	#	OEM	Item
31-0427		Kit	Complete
31-0429	A	52567-58	Spring Yoke
13-9240	B	52575-58	Spring Set, Chrome, pair
31-0428	C	52581-58	Right Support Bracket
	D	52582-58	Left Support Bracket
37-9110	E	52602-58	Stud Spring Mount
37-8792	F	52605-58	Support Stud Nut
37-9111	G	52606-58	Spring Support Spacer, pair
37-0862	H	7859	Nut, Black
37-0871	H	7859	Nut, Chrome

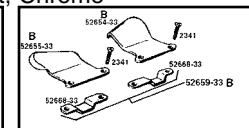
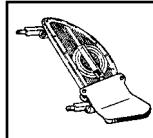

Footboard Extension Pads clamp on 1914-65 footboards.

VT No.	Finish
49-2556	Parkerized
49-2557	Chrome



Footboard Hinge Bolt (Buddy Footrest Bolt) Kit includes reproduction of special shoulder bolts, pins and bushings used to mount floor boards on 1941-64.

VT No.	Finish
8774-18	Cadmium
9722-18	Parkerized

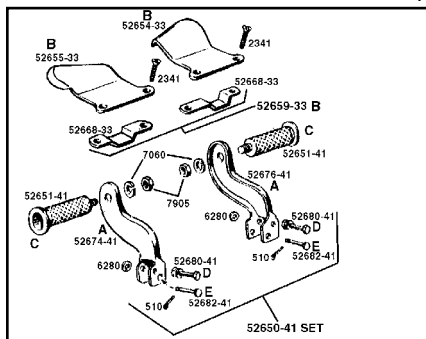

Buddy Seat Foot Rest Brackets mount to existing footboard brackets on 1936-64 Big Twins. Pair replaces 52674-41 and 52676-41.

VT No.	#	Item
27-1628	A	Chrome Brackets
27-1629	A	Black Brackets
49-2556	B	Footboard Pad, Parkerized
49-2557	B	Footboard Pad, Chrome
8774-18	D & E	Bolt Set, Cadmium
9722-18	D & E	Bolt Set, Parkerized
27-1676	C	Peg Set with Rubbers, Zinc
27-1680	C	Peg Set with Rubbers, Chrome
28-2127		Rubbers only



Rear Foot Rests include rubbers. Fit 1936-64 foot rest brackets.

VT No.	Finish
27-1676	Zinc
27-1680	Chrome
28-2127	Rubber Only

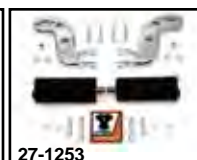

Complete Buddy Footrest Kit.
VT No. Finish
27-1252 Black
27-1253 Chrome