



Index for Touring

A	
AIR CLEANER	81-94
Breather Kits.....	85
Filter.....	81,82,83,84,86,95
Insert.....	92
Scoop.....	86,134
AXLE	55,56
Spacer.....	55
B	
BELT	41
BELT GUARD	31
BRAKE	
Pad.....	43
Pedal.....	40
Pedal Pad.....	40
Rotor.....	44,45
C	
CALIPER	
Front.....	42
Rear.....	41
CAM COVER	28
Trim/Mount.....	28
Kit.....	28
CAPS(Chrome)	97,109
CELL PHONE	130,131
CLUTCH	
Cable.....	96
Lever.....	128,129
Release Kit.....	34
CONTROLLER	103
D	
DASH CONSOLE	101
DASH STASH BOX	101
DERBY COVER	25,26,27
DISPLAY STAND	51
DIPSTICK	35,80
E	
EMISSION & NOISE REGULATIONS	71
ENGINE	
Bar.....	61,62
Dress Up.....	30,31,32,97
Mount.....	98
EXHAUST	
Baffle.....	74
Fishtail.....	66-67
Heat Shield.....	77
Muffler.....	65,66,67,68
Oxygen Sensor Tool.....	76
Plugs.....	76
Wrap.....	76
F	
FAIRING	18,19,20
FENDER	59,60
Bumper.....	60,62,70
Ornament.....	131
Trim.....	58
Tip.....	57,58,59
FILTER	
Air.....	81,82,83,84,86,95
Oil.....	79

FOOTPEG	125
FORK	
Cover.....	49
Dress Up Kit.....	46
Slider.....	48
Tube/Slider Assembly.....	48
FOOT BOARD	117-124
FORWARD CONTROL	36
FUEL CONSOLE DOOR	101
H	
HANDLEBAR	126-127
Control/Switch.....	129,131
Cover.....	48,51
Switch.....	109,131,132,133
Wiring.....	132,133
HANDLEBAR GRIP	130
HEAD BOLT COVER SET	32
HEADLAMP	104-105
Fork Cover Set.....	104
HORN	134
I	
IGNITION POINTS COVER	33
INSPECTION TAG HOLDER	125
INSPECTION COVER	27
G	
GAS TANK	101
K	
KICKSTAND	78
L	
LEVER	128
LUGGAGE RACK	14-15
Hardware.....	14
LOWERING KIT	48,51
M	
MASTER CYLINDER COVER	36
MANUAL	136
MIRROR	135
MOTOR SHOP SERVICE	1260-1265
MUD FLAP	58
O	
OIL	
Cooler.....	80
Filter.....	79
Dipstick.....	80
Pump.....	79
Pump Cover.....	35
P	
PATCHES (CLOTH)	1323
PRIMARY	
Cover/Trim.....	24,25
Derby.....	25,26-27
Dress Up Kit.....	24
PUSHROD COVER	29
PULLEY COVER	41
R	
ROCKER BOX SET	3-10,11
Hardware.....	4,5,8
S	
SADDLEBAG	3-10,11
Hardware.....	4,5,8

SADDLEBAG CONTINUED

Latch.....	10
Lid.....	6,7
Riveting Tool.....	6
SEAT	16
Back Rest.....	17
Handrail.....	16
Mount Kit.....	16
SHIFTER	
Lever.....	38,39
Linkage/Rod.....	37
SHOCK	50
SHOW BIKE BOLT KIT	97
SIDE COVER	11
SISSY BAR/PAD	17
Inserts.....	17
Side Plate.....	17
SNAP CAP	109
SPARK PLUG COVER	30
SPEAKER	12,18
SPEEDOMETER	
Bezel.....	95
Cables.....	96
Gauge.....	95
Visor.....	95
SPOTLAMP	110,111,113
SUSPENSION	50
SWINGARM	99-100
Bushing.....	99,100
Iso Mount.....	99
Mounting Kit.....	99,100
Passenger Footboard.....	118-120
SWITCH	
Handlebar.....	109,131,132,133
T	
TAPPET	
Base Cover.....	30
THROTTLE	96
TRANSMISSION	
Cover.....	34,35
Dipstick.....	35
Hardware.....	34
Trim.....	35
TOOL KIT	6,100,136
TOUR PACK	12,13
Latch.....	12,13
Hardware.....	12,13
Reflector.....	12,13
TRIPLE TREE	46
Cover.....	46
TURN SIGNAL	112,114,115
W	
WHEEL	53-54
WINDSHIELD	18,19,20,21,23,25



49-3505



Watch Our Video!

<http://www.youtube.com/user/TeddCycle>



Deep Saddlebags

- Injection molded for smooth inside and outside surfaces.
- Full set includes left and right sides, lids and bottoms.
- Bottoms have indents for muffler body on the under side with a slight curve down towards the rear.

VT No.	Item	Fits
49-3505	Full Set, Tops & Bottoms	FLT 1993-2013
49-2667	Bottom Set	FLT 1993-2013
49-0723	Liner Kit For Bags	FLT 1993-2013



49-3500

Replica Saddlebags

- Plastic with a natural finish, ready for primer paint.
- Saddlebags are manufactured of FRP, fiberglass reinforced plastic.

VT No.	Item	Fits	Finish
49-3500	Full Set, Tops & Bottoms	FLT 1993-2013	Black
49-2712	Right Bottom	FLT 1993-2013	Black
49-2713	Left Bottom	FLT 1993-2013	Black
49-0535	Right & Left Bottom Set	FLT 1985-1992	Black
49-2714	Right Bottom	FLT 1985-1992	Black
49-2715	Left Bottom	FLT 1985-1992	Black
49-0730	Left/Right	FLT 1993-2013	Black
49-0680	Left/Bottom	FLT 1993-2013	White
49-0681	Right/Bottom	FLT 1993-2013	White



49-0535

Stretched Saddlebag Bottom Set

- Includes right and left side with black unfinished surface.
- This saddlebag set is a perfect fit with all mounting holes that match stock locations, may re-use stock hardware for a true bolt-on experience. All mount holes are pre-drilled in stock location and pre-fit for the ease of installation.
- The bottoms are 2" deeper in the front than stock and 3" deeper in the rear, which gives these the stretched look.
- Designed for models with dual exhaust.
- Complete hinge, latch, and hardware kit is available separately for Road King riders looking to keep stock bags complete or for converting from leather covered bags. Order lids separately.

49-1135



VT No.	Item	Fits
49-1135	Black Stretched Bottoms	FLT 2014-up



49-3506



49-3507



3" Stretched Saddlebag Kit.

- Includes bags, lids, face plates, locks and mounting hardware.
- Bags are injection molded and have a smooth inside and outside surface. Bottoms are 2" deeper in the front, 3" deeper in the rear and have cutouts on both bags for dual exhaust.

VT No.	Fits
49-3506	1993-2013 FLT
49-3507	2014-up FLT



50-1135

50-1136

Saddlebag Filler Panels

- These kits fill in the gaps between the fender and the rear of the saddlebags, hiding the saddlebag mounting brackets.
- Available in chrome or gloss black finishes and smooth for bikes without a saddlebag guard or slotted for bikes with saddlebag guards.

Chrome	Black	Fits/Years	Type
50-1135	50-1136	1993-08	Smooth
49-0468	49-0469	2009-13	Smooth
50-1196		2014-up	Smooth
50-1197		2014-up	Slotted



49-0535



49-0535

Black Saddlebag Bottom Set

- Constructed from a black PVC material, ready for primer and paint!
- Locks and hinges not included. Bags will accept OE or V-Twin lids and related hardware, available separately.
- All pieces are constructed of black fiberglass and reinforced FRP plastic, ready for primer and paint. FRP is made up of polyphenylene oxide/polyamide alloy.

VT No.	Fits
49-0535	1985-1992



42-1107

Saddlebag Filler Panels

- Fit 2006-2008 FLHX.

VT No.	Finish
42-1107	Chrome
42-1108	Raw



51-0480



49-0873

Chrome Saddlebag Support Set

- Left and right set used when saddlebag trim set are not used to create a cleaner custom appearance.

VT No.	Fits
51-0480	FLT 2009-2013, 90881-09A
49-0873	FLHX, FLTRX, FLT 2009-2013



50-0033

Docking Hardware for FLT.

VT No.	Item
50-0032	Shorty Detachable Sissy Bar, Chrome
50-0033	4 Point Docking Hardware Kit, Chrome, 2014-up
50-0034	4 Point Docking Hardware Kit, Black, 2014-up



49-1269

49-1262

49-1264

49-1005

49-2506

49-1268



49-1265



49-1266



49-0724

Saddlebag Parts

VT No.	Item	Fits
49-0723	Liner Kit	FLT 1993-2013
49-1280	Face Plate, Set of 2	FLT 1993-2013
49-1271	Saddlebag Hardware Kit	FLT 1993-2013
49-0900	Saddlebag Hardware Kit	FLT 1993-2013
49-1279	Saddlebag Hardware Kit	FLT 2014-up
37-0568	Saddlebag Rivets 3/8"	All Models
37-0566	Saddlebag Rivets 5/16"	All Models
28-0956	Saddlebag Bumper Set	FLT 2014-up
49-0724	Key and Lock Kit	FLT 1993-2013
49-1005	Key and Lock, Black, pair	FLT 1993-2013
49-0081	Hardware Left/Right Latch Assy	FLH 1993-2013
49-0095	Hardware/without Latch Set	FLH 1993-2013
49-2506	Hinge Kit	FLT 1979-92
49-1262	Mount Isolator Set	FLT
49-1263	Strike Set	
49-1264	Seal Set	
49-1265	Tether Set	
49-1266	Handle Kit, Chrome	
49-1267	Stud Set	
49-1268	Hinge Kit	
49-1269	Cover Gasket	
49-1270	Lock Set	



49-1271

Fits 1993-2013 FLT



49-0900

Fits 1993-2013 FLT



49-0081



49-0095



49-1263



28-0956



37-0566



49-2700

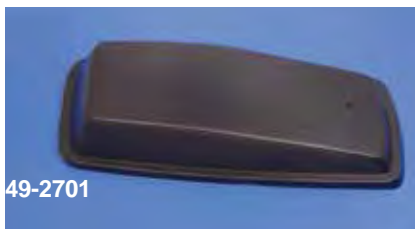

49-2701



15-0580

FLT/FLHT Saddlebag Lids

- Primed finish.
- Hardware and gaskets are not included.
- Lids are sold each.

- All pieces are constructed of black fiberglass and reinforced FRP plastic, ready for primer and paint. FRP is made up of polyphenylene oxide/polyamide alloy.

VT No.	OEM	Item	Finish	Fits	Note
1979-1984					
49-2700	90756-79A	Right Lid	Primed	FLT 1979-1984	fiberglass
49-2701	90757-79A	Left Lid	Primed	FLT 1979-1984	fiberglass
49-0025		Left and Right Lid Kit	Black	FLT 1979-1984	with gasket and hinges
15-0580	90633-82A	Gaskets		1980-92	Gaskets



16-0011



16-0098

DIY Touring Tool Kit

- For 1999-2013 models will fit in a kidney shaped tool box. Includes rider tools and service tools for the rider-mechanic.

VT No.	Fits
16-0011	1999-13
16-0098	2014-up



49-1610



49-1610 in use!



49-2679



49-2680

Saddlebag Latch Rivet Tool

- Gives secure fastening of rivets while providing a clean factory look

VT No.	Brand
16-1610	V-Twin
16-1881	Jims

Saddlebag Tool Tray Set

- Made of ABS plastic. Trays cover the length and width of the saddlebags.
- Easily lift the tray out with one hand when needed.

VT No.	Fits
49-2679	1993-2013
49-2680	2014-up



Saddlebag Lids

- Lids are plastic with a smooth finish and ready for paint.
- Lids come individually or as a pair.
- Lids for are injection molded black plastic.

49-3503



49-3504



49-2738



49-2737



49-2725



49-2734
Right Lid



49-2735
Left Lid



49-2730



49-2703 Left Lid



49-2702 Right Lid



VT No.	OEM	Item	Finish	Fits	Note
2014-up					
49-2734	90201108	Right Lid	Black	FLT 2014-up	with speaker cutout
49-2735	90201109	Left Lid	Black	FLT 2014-up	with speaker cutout
49-3503		Right & Left Set	Black	FLT 2014-up	with speaker cutout
49-2737	90200411	Right Lid	Black	FLT 2014-up	without speaker cutout
49-2738	90200413	Left Lid	Black	FLT 2014-up	without speaker cutout
49-3504		Right & Left Set	Black	FLT 2014-up	without speaker cutout
1993-2013					
49-0499		Left and Right Set	Primed	FLT, FLHT 1993-2013	with speaker cutout
49-2730	90756-93	Left and Right Lid Set	Primed	FLT, FLHT 1993-2013	
49-2705	90757-93	Left Lid	Primed	FLT 1993-2013	
49-2704	90756-93	Right Lid	Primed	FLT 1993-2013	
1985-1992					
49-2725		Left and Right Lid Kit	Black	FLT 1985-1992	with gasket and hinges
49-2703	90757-85	Left Lid	Black	FLT 1985-1992	plastic, hole for lock
49-2702	90756-85	Right Lid	Black	FLT 1985-1992	plastic, hole for lock



49-0081

Fits 1993-up FLH

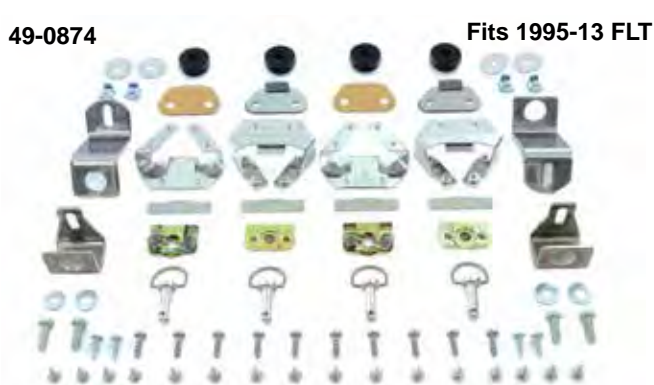

49-0874

Fits 1995-13 FLT

Saddlebag hardware kit with left and right latch assembly set, includes bail head studs.



Fits 1993-up FLH



49-0729



28-0447



49-0886



49-0882



49-0885

49-0095



49-0887

Additional Hardware for Saddlebags

- Replacement application.
- Some parts are also packaged with our mount kits, as indicated.

VT No.	Item	With Mount Kit			Fits
		49-0095	49-1271	49-0081	
49-0874	Mount Hardware Kit 20 pieces	x	x	x	FLT 1995-2013
49-0885	Reinforcing Lid Back Plate Set	x	x	x	FLT 1993-2013
49-0887	Top Straps with screws	x	x	x	FLT 1993-2013
28-0447	Rubber Bumper Set	x	x	x	FLT 1993-2013
49-0856	Gasket Hardware Kit	-	-	-	FLT 1993-2013
15-0581	Saddlebag Gasket, 62" long	x	x	x	FLT 1993-2013
15-0580	Saddlebag Gasket, pair				FLT 1980-1992
49-0886	Lid Wear Plates	-	-	x	FLT 1993-2013
49-0882	Latch Set	-	-	x	FLT 1993-2013
49-0729	Lock and Key Kit	-	x	-	FLT, FLHT 1993-up



Saddlebag Lock Kit

- Fits 2014-up.
- Includes 4 screws and 4 lock tabs.

VT No. 49-1421



49-2508



49-2508 Installed



49-0791

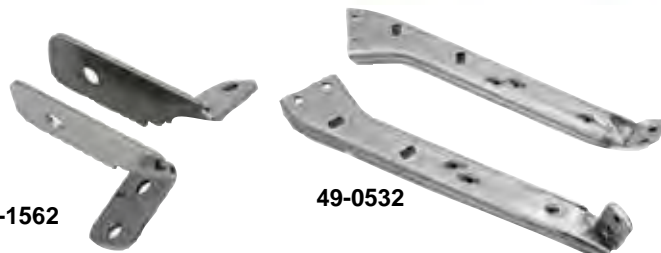

31-1562

49-0532

Chrome Saddlebag Guard Kit

- Includes chrome rail set (right and left) & mount brackets.
- Brackets are 15% thicker than stock for added support to prevent breakage.

VT No.	Item	Fits
49-2508	Kit	FLHT 1997-2008, FLHR 1997-2008
50-1205	Kit	FLHT 2008-13
50-1206	Kit	FLH 2014-up
49-0791	Brackets	FLT 1979-2013
31-1562		Repair Brackets, FLT 1979-2013
49-0532		Bracket, Heavy Duty, FLT 1979-2013
49-1724	Set	Forged Alloy
Bail Head Fastener Set. VT No. 49-1267		

50-0959



Chrome Saddlebag Trim Rail Kit

- Accents FL saddlebag top covers and offers protection from scratching.

VT No.	Fits
50-0959	FLT 1987-up



Saddlebag LED Lamp Kit

- Set of red LED lamps with red lens and the Touring electrical connection update kit. OEM# 68000082
- **Note:** Does not work with stretched saddlebags.

VT No. 49-0000

49-0798



49-0799



Chrome Lower Saddlebag Guard Sets

- Left and right saddlebag guards with a chrome finish.
- Eliminate the rear saddlebag guard for a sleek, custom appearance. The kit replaces the loop saddlebag guard with a bolt-on chrome plated support leg.

VT No.	Fits
49-0798	FLTR 2004-08, FLHRS 2004-08, FLHRX 2006-08
49-0873	2009-13 FLHX, FLT
51-0480	2009-13 FLHX, FLT
51-0482	2014-up FLHR, LHTC, FLHK

50-0873



50-1518



Saddlebag Guard Eliminator Brackets

- Go from the frame to the lower support bracket and replace the saddlebag guards and upper saddlebag rails.

Chrome	Black	Fits
50-0873	50-1518	FLT 1997-2008

50-1113



Chrome Saddlebag Rail Set

- Includes four chrome pieces to replace original.

VT No.	Fits
50-1113	FLT 1993-2008



Saddlebag Guard Bracket Kit

- Forged alloy heavy duty construction which is 15% thicker than stock for added support to prevent breakage. Mounts with stock hardware. Fits FLT 1979-2013.

VT No. 49-1724



Saddlebag Face Plate



Saddlebag Face Plate Set

• Fit 1993-2013 FLT

Style	Chrome	Black
Plain Winged	42-1099	42-1117
Flame Winged	42-1100	—
Billet Winged	42-0176	42-0179
Ball Milled Winged	42-1104	42-1126
Perforated Winged	—	42-1163
Speed Line	42-1064	—
Contour	42-1130	42-1124
Perforated	42-1111	—
Carbon Fiber	—	42-7103
Smooth with reflector	49-0867	—
Flame	49-1013	—
Louvered	42-1128	—
Deep Cut	42-1129	—
Ball Milled	42-1131	—



2014-up Saddlebag Hinge Cover Set.

Chrome	Black	Style
49-1281	49-1282	Edge Cut
49-1315	49-1316	with reflector
42-1162	—	Smooth with one indent
49-1011	49-1012	Smooth with cuts



Style	Chrome	Black
Finned	42-0180	—
Swiss Cheese	42-1097	42-1127
Flair	42-1098	—
Chrome Face Plate	49-0883	42-1181
Kit; includes flame insert	42-0365	—

49-0773 Saddlebag Insert Set, Flame, 1993-2013



Wyatt Gatling Saddlebag Face Plate Insert Set.

VT No.	Fits
48-1197	FLT 1993-2013, flame
33-0221	Reflector Set Only



49-2719
Installed



49-2720



49-2721

Wyatt Gatling Contour Side Cover Sets.

- Made of formed FRP plastic, these side covers
- Feature a clean contoured look that flows back to the saddlebags and have more surface area than stock side covers for continuation of your paint scheme.
- These side covers will compliment our stretched saddlebags or stock saddlebags. Fit all FLT, FLHT, FLHR and FLHX models.

VT No.	Fits
49-2719	1997-2008
49-2720	2009-2013
49-2721	2014-up
49-1783	Pins
37-0900	Bushing, 1997-2007
37-0901	Bushing, 2008-up



49-2719



Bertha Leather Saddlebags

- Feature full leather construction with fringe and 1/2" chrome spot.
- FLT models feature fiberglass backing and a battery cutout.
- The 1993-up models have a cut out for shock clearance.

VT No.	Fits
48-3178	1985-92
48-3183	1993-up



Universal Saddlebag Kit

- Features random key code for use with vinyl or leather soft side saddlebags. VT No. 49-1420



Side Cover Rubber Grommets

- Help secure side covers.

VT No.	Fits
37-0902	2008-2014
37-0903	1996-2007



33-1187



33-1188



33-1189



Aurora Touring Pack Accent Light Kit

VT No.	Item
33-1187	Red Accent light
33-1188	Smoke Accent light
33-1189	Clear Accent light



Speaker Trim Rings.

VT No.	OEM	Fits
42-1744		1998-13 FLHTCU



Tinted Radio Cover protects aftermarket radios from the elements, and fits in the factory dash opening rather than the radio mounting surface. The radio cover is UV stable and scratch resistant. The O-ring seal creates a watertight fit.

VT No.	Fits
42-0009	1996-2013 FLHT, 1996-2013 FLHX.



49-0782
Installed

49-0782



49-1245



49-0554



Chrome Touring Luggage Pack Latch Kit

- For touring pack and saddlebags.
- The kit includes catch and spacer plate plus the screws for installation.
- Two sets are required for each tour pack

VT No.	OEM	Fits
49-0554		1995-05 FLT
49-0782	53000252	2006-13 FLT
49-1245		2014-up FLT



37-9136



50-1216



50-0683



49-0890



49-1006

Hardware for Touring Pack

- Latch kits have parts for a single latch, order in quantity two for complete installation.

VT No.	Years	Fits
37-9136	Latch Set	FLT 1995-06
37-9774	Latch Spacer Set	FLT 1985-2006
37-0352	Latch Kit	FLT 1995-06
50-1216	Hinge Set, chrome	FLT 1988-2013
50-0683	Hinge Set, black	FLT 1988-2013
49-0890	Latch, black	FLT 2006-up
49-0893	Latch, black	FLT 1995-up
49-1006	Lock & Key Kit	FLTR 1992-2013 FLHTC 1992-2013 FLHT 1992-2013 FLHR 1992-2013 FLHX 1992-2013

49-2746



49-2665



15-0583



49-2666



33-1201



33-1202



33-1203



33-1206



33-1207

Lamp Lenses for Tour Pack

- To be attached to the sides and tail of the Tour Pack.

Side Lens	
33-1201	Red
33-1202	Smoked
33-1203	Clear
Tail Lens	
33-1206	Red
33-1207	Smoked
33-1208	Clear

Touring Pack

VT No.	Item
49-2746	Top and Bottom Set
49-2665	Bottom
49-2666	Top
49-2744	Hardware Kit
15-0583	Gasket
49-2747	Trim Kit, Chrome



50-2021

Contour Fender Racks

- Feature steel construction for use with solo seats for loads of 10 pounds or less.

VT No.	Year	Model	Rack Size
50-2021	1998-up	FLHR	11" x 6"

49-0304



49-0951



49-0832

49-0304 Installed



49-0832 Installed



Old Style Luggage Rack

- Replica of 1940's accessory, contours all rear fenders 1934-up.
- Great for attaching thro-over saddlebags.
- Does not interfere with post mounted buddy or police

VT No.	Finish
49-0304	Polished Replica
49-0951	Chrome Replica
49-0832	Black Replica
37-2096	Chrome Screws, 4 pack, 5/16"-24 oval head slotted

50-1138



50-1526



50-1558



50-1559



31-1304



50-1512



31-1315



50-1513

Detachable Solo Luggage Rack

- Order hardware separately.

VT No.	Item
50-1138	Rack, OE, FLHT, FLHX, FLHR 1997-2008
50-0723	Rack, Radli, FLT 1996-2008
50-1526	Docking Hardware, OEM 53803-06
50-1513	Docking Hardware, OEM 53804-06
50-1558	Rotary Latch Kit, chrome, OEM 12600036
50-1559	Rotary Latch Kit, black, OEM 12600036
31-1304	Bushing Set (2), wide style, rubber between chrome ends, FL 1996-up
50-1512	Stainless Steel Bushing Set (4), FLT 1996-up
31-1315	Bushing Set (2), rubber installed between chrome ends, FL 1996-up



50-2074



50-2075

Retro Luggage Rack

- Fits FLHR with solo seat.

VT No.	Year
50-2074	1998-up
50-2075	1989-97



Air Deflectors

- Fit the mid frame section of Touring models below the rider seating area to direct engine heat away
- Does not fit 2001-07 with adjustable rider backrest

VT No.	Year
50-0101	2001-08
50-0304	2009-up



50-1523



50-1185

Chrome Luggage Racks for Tour Paks

VT No.	Style	Fits
50-1523	Standard	All King and Chopped lids.
50-1185	Stealth	FLHR 2008-up King, Chopped, Razor lids



Chrome Streamlined Luggage Rack

- Flows with the long and lean lines of your ride.
- The rails and arched fender support with hidden hardware gives the appearance of a floating rack design.

VT No.	Fits
50-0679	FLHX 2006-08, FLHT 1999-05, FLHR 1999-08



50-0595



50-0596

Chrome Luggage Racks.

VT No.	Fits	Year
50-0595	Side Car	1967-2011
50-0596	Tour Pack	1979-up



Note: Racks are designed for loads of 10 pounds or less!



47-0835 Installed



47-0885



47-0886



47-0835

Wyatt Gatling Saddle Solo Seat

- Frame mounted solo seat has Naugahyde covering.

VT No.	Fits
47-0885	1996-03 FLT
47-0886	1996-03 FLHR
47-0835	2008-14 FLT, Wyatt Gatling
31-1641	Back Rest Hardware



Black Frame Cover

- Installed between the solo seat and the frame.

VT No.	Fits
42-0707	FLT 1997-up



50-0727



26-0872

Passenger Seat Handrail fits passenger seat area and mounts as stock. OEM No. 52400090.

VT No.	Finish
50-0727	Chrome
50-0728	Black
26-0872	Seat Handrail Cover Set



31-0611



31-0943

Chrome Seat Handrails

- Fit behind driver seat area and mount as stock.

VT No.	Fits
31-0611	FLT 1999-2005
31-0943	FLT 2009-up Except FLHTCU & TG

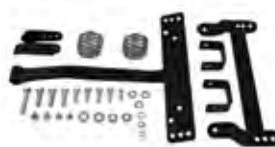

31-9052



31-9052

42-0708



Solo Seat Mount Kits

- Include "Tee" bracket, 2" springs and strut bars for rigid mounting.
- VT No. 32-9052 utilizes a center spacer for spring. Kits accept standard size police solos such as VT No. 47-0226. Bracket. VT No. 31-0177 required to mount buddy seats on these kits which is not included

VT No.	Year	Item
31-9052	1997-07	Kit
42-0708	1997-07	Black Cover



Passenger Pillion Pad.

VT No.	Item
31-9901	Driver Backrest Mounting Kit
31-9902	Driver Backrest Mounting Kit
47-0004	Driver Backrest 52914-09A
47-0005	Passenger Pillion Pad 52000133
47-0006	Passenger Pillion Pad 51770-09

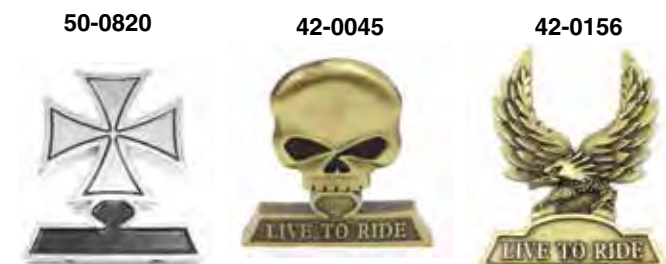

Sissy Bar Inserts

- Featuring brass and chrome finishes as noted.
- Inserts mount with screws to cross bar.

VT No.	Style
50-0820	Chrome Maltese
42-0045	Brass Skull "Live to Ride"
42-0156	Brass Eagle "Live to Ride"



Chrome Sissy Bar Luggage Rack

- Uniquely designed for easy installation

VT No.	Fits
50-1011	Custom application for 16" sissy bars



Flatlander Mini Seat Pad Back Rest

- Measures 5½" wide x 3" tall x 1½" thick.

VT No. Fits

47-0753 All models with a short sissy bar



Pillow Passenger Pad

- 13" tall and fits stock seat rails on 1977-85 FLH-FLT-FLHT.
- Available in pillow style Naugahyde to match factory style seats.
- Includes bushings and washers.

VT No. 47-8654



Side Bar Side Strap and Back.

Order top and straps separately.

Fitment	16" Back	11" Back	Sissy Bar Handrail	Width
1997-08 FLHR	50-0811	50-0815	50-0819	8¾"
2009-up FLHR	50-0811	50-0815	50-0819	8¾"
Round		50-0322		8¾"



Sissy Bar Side Plates, Detachable Sissy Bar & Docking Hardware

- Use with 8¾" outside width sissy bar uprights

VT No.	Fits
50-1557	FLHR, FLTR, FLHX 2009-up, non-detachable
50-1556	FLHR, FLTR, FLHX 1997-2008, non-detachable
50-0031*	Standard Height Detachable Sissy Bar
50-0032*	Short Detachable Sissy Bar
50-0033	4 Point Docking Hardware, 2014-up, Chrome
50-0034	4 Point Docking Hardware, 2014-up, Black
50-2007	4 Point Docking Hardware, 2009-13

*Note: Requires separate purchase of 51-0033 Docking Hardware

51-0420



51-0422



Fairing Deflector Set.

VT No.	Color	Fits
51-0420	Dark Smoke	FLH 1996-2013, FLHX 1996-2013
51-0421	Dark Smoke	FLH 2014-up, FLHX 2014-up

Mid-Frame Air Deflector Trim

• Adds a touch of chrome to the Mid-Frame Air Deflectors. These blend the look of chrome from the engine and help make the deflectors integrated with bike. Mounts to the frame below the seat for rider's comfort in the heat. The mounting hardware, the thumb screw, must be ordered separately. Fits 2009-up FLT and Trike models equipped with Mid-Frame Air Deflectors.

VT No. 51-0422



42-9997

42-9996

Inner Fairing Trim Kit includes complete chrome trim for dressing all gauges, radio faceplate, and speakers, and a gloss black dash fascia. Easy to install with self-adhesive backing. Fits 2014-up FLHX, FLHT.

42-9997 Inner fairing trim kit 61400199

Inner Fairing Trim Kit includes complete chrome trim for dressing all gauges, radio faceplate, and speakers. Easy to install with self-adhesive backing. Fits 2015-up FLTR.

42-9996 Inner fairing trim kit 61400296

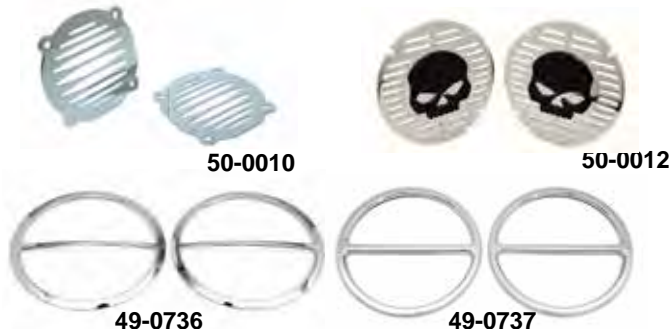

50-0010

50-0012

49-0736

49-0737

Chrome Deep Cut Inner Fairing Speaker Grill Set

VT No.	Fits	Type
50-0010	FLT 2000-2013	Deep Cut
50-0012	FLT 2000-2013	Chrome with black skull
50-0736	FLT 2014-up	Chrome with black skull
49-0736	FLT 1996-2013	Chrome
49-0737	FLT 2014-up	Chrome



42-9999

42-9998

Windshield Trim

• Four accent slots, includes stainless steel mounting hardware.

VT No.	Item	Finish
42-9999	1996-2013 FLH, FLHX	Polished
42-9998	1996-2013 FLH, FLHX	Stainless



51-0050

51-0051

51-0052

51-0053

Fairing Support Bar

VT No.	Fits	Type
51-0050	FLTRX 2010-2013	Chrome
51-0051	FLTR 2009	Chrome
51-0052	FLTR 2004-2008	Chrome
51-0053	FLTR 1996-2003	Chrome



51-0302



Heavy Duty Windshields

- By National Cycle are wide frame windshields for bikes with widely spaced forks.

VT No.	Tint	Height Range	Fits
51-0242	Light	20" to 21½"	FLHS 1993-up
51-0302	Light	14½" to 15¾"	FLH 1977-1993



1980-92 FLT Headlamp & Spotlamp Kit

- Includes chrome ABS headlamp housing, 7" round lamp unit and complete spotlamp kit and turn signals.

VT No.	Item
33-0540	Kit
51-0242	Windshield
31-0438	Bracket for Shield
33-2036	Spotlamp Kit



49-0826



49-0819

Air Duct Bezel.

VT No.	Finish	Years
49-0826	Chrome	2014-up
49-0819	Black	2014-up

Note: Tear off tape installation

Note: Tear off tap installation



50-0279

50-0278

Heavy Duty Inner and Outer Fairing Support Bracket Set.

- Made with thicker grade steel to eliminate breaking, which is a problem on all Touring models.
- Each set has one left hand and one right hand support bracket included. Note: Hardware is not included. Fits all 1996-2013 FLHT and FLH models.

VT No.	Type
50-0278	Inner Support
50-0279	Outer Support



51-0328



51-0329



51-0304



51-0305



51-0327



51-0350

Replacement Windshield Screen

- For models with fairings, height and tint as noted.

VT No.	Style	Height	Fits
51-0328	Tinted	14"	FLT 1996-2009
51-0329	Smoked	10"	FLT 1996-2009
51-0304	Clear	12"	FLHT 1986-1995
51-0305	Tinted	6"	FLHT 1986-1995
51-0327	Clear	Stock	FLHT 1996-2009
51-0350	Clear	Stock	FLHR 1997-2007



Replacement Windshield Window

- Fits National windshields.

VT No.	Fits
51-0311	FLHS 1993-up Clear
51-0308	FLHS 1993-up Blue
51-0309	FLHS 1993-up Black



Chrome FLST Windshield Bracket Kit

- Replaces OEM 57951-92 for 1986-up FLST, 1987-up FLSTF and 1988-up FXSTS.

VT No. 31-0437



Windshield

Chrome Fairing Support Bracket Set

- Mounts to fairing with stock hardware and features mounting holes for turn signal relocation if desired.

VT No. 31-0752



50-1008



Chrome Windshield Deflector Set

- Mount onto fork brackets.

VT No.	Fits
50-1008	FLHT 1985-13, FLT 1985-13, FLHR 1985-13

Chrome Tie Down Brackets

- Mount to the front fork cover and provide a secure point to attach tie downs.

VT No. 31-0025



51-0751



50-0752

33-172

Fairing Shell Only

VT No.	Item
51-0751	Shell Only, FLHT, 1996-13
50-0752	Shell Only, FLHT, 2014-up
34-0049	Mirror Block Plate Chrome
34-0052	Mirror Block Plate Black
33-1722	FLT vent trim kit includes door, clip & gasket. 2016-up



42-9960



42-9995

Chrome Lower Fairing Trim

- Perfectly formed to cover cracked or peeling decals.

VT No	Year
42-9960	FLT 1986-95
42-9995	FLT 1996-13



31-0458

Chrome Windshield Mounting Bracket Kit

- Replaces 58069-93 right and left brackets to fit 1987-92 FLHS and 1983-92 FLHTC. Hardware included.

VT No. 31-0458



31-0438

Chrome Windshield Bracket Kit.

- For use with a chopped style windshield

VT No.	Fits
31-0438	FLHS 1977-84

FLT Upper Fair Bracket Repair Kit

- Repairs both left and right upper fairing bracket without removal of upper bracket from motorcycle. Kit includes left and right brackets and hardware.

VT No. 31-0344



50-0616

Fairing Support Bar Kit

- The lower fairing support brackets when the engine bar is removed. Includes mounting hardware.

VT No.	OEM	Fits
50-0616	47200278	2015-up FLHR Chrome
50-0617	47200278	2015-up FLHR Black



National Cycle Wave QR Windshield

• Manufactured from dark tint polycarbonate that features free flowing lines, adjustable rake partitioning and quick release mounting. Order mounting hardware separately.

- 10.50" (26.7cm) 18.00" (45.7cm)

*Note: Will not work with spotlight bar

VT No.	Fits
51-0281	1994-16 FLHR Road King
51-0281	1998-14 FLHRC Road King Classic
51-0281	2004-07 FLHRS Road King Custom
31-9946	Mounting Hardware

51-0417



FLHR Replacement Polycarbonate Shield

• Features pre-drilled mounting holes for use with stock mounting hardware and is 33% thicker than original windshield Available 13¾" tall dark tint. Fits 1994-up FLHR.

VT No.	Height	Color
51-0417	13¾"	Dark Tint

51-0426



51-0425



12" Wind Splitter Windshield

• A great look for all Touring models and is shaped for the perfect combination of effective air flow management and style. The sweeping design complements the shape of the fairing and the inner dash panel and adds height over a traditional low-profile wind-deflector in the center where it counts. The shape decreases wind noise and improves the ability to hear the motorcycle's sound system.

VT No.	Fits
51-0425	2015-up FLTR
51-0426	1998-2013 FLTR



10" Light Smoke Windshield

VT No.	OEM	Fits
51-0448	57400225	2014-up FLHX, FLHT
51-0449	58303-96	1996-2013 FLHX, FLHT



50-0423

Clear Batwing Fairing Windshield

VT No.	OEM	Color	Fits
51-0423	57400227	Clear 10"	2014-up FLHT, FLHX
51-0424	58301-96	Clear 10"	1996-2013 FLHT, FLHX



V-Stream Series Windshields

For FLHT 1996-13, FLHX 1996-13

51-0400	Clear	17"
51-0401	Clear	14"
51-0402	Dark	10¾"
51-0404	Light	10¾"
51-0403	Dark	7¼"

For FLTR 1998-2013

51-0405	Clear	18"
51-0406	Clear	15¼"
51-0407	Dark	9¼"
51-0408	Clear	9¼"

For FLT 1989-1996

51-0411	Clear	15¾"
---------	-------	------

For FLHT 2014-up Electra Glide/Tri Glide and FLHX (Street Glide)

51-0413	Light Tint	9.6"
51-0414	Light Tint	7.6"
51-0415	Dark Tint	7.6"



51-0400



51-0401



51-0404



51-0402



51-0403

The typical airflow pattern of the wake from most windscreens is called a van Karman vortex. At speeds of 50-90 mph, the air swirls off the windscreen in an approximate 90-degree segment of rotation, hits the bottom of the rider's neck on the way up, and curves off the shoulder at approximately 45 degrees.

The patented "V" shape is so quiet because it pushes this vortex out and away from the side of the rider's head. The rider's helmet then resides in still air, and the passenger's environment is greatly improved as well.

Reduced wind noise... less turbulence... superior strength... perfect style. The VStream revolution is here!



51-0405



51-0407



51-0408



51-0411

National Cycle Wave Windscreens offer riders a custom look for baggers. Wave windscreens are Quantum Hardcoated polycarbonate for unbeatable scratch resistance and impact strength. Available in clear, light tint and dark tint.

Wave Series Windscreen.

For FLT 1996-2013, FLHX 1996-2013

VT No.	Tint	Height
51-0450	Dark	5¼"
51-0452	Light	7¾"
51-0454	Clear	10"

For FLTR 1998-2013

51-0451	Dark	5¼"
51-0453	Light	7¾"
51-0455	Clear	10"



51-0450



51-0452



51-0454



51-0451



51-0453



51-0455



51-0351



51-0361

51-0356

31-9946



National Cycle Switchblade Removable Windshield

- Allows installation or removal in four seconds without tools.
- Available in three sizes for three styles of riding and features 4.0 mm Lexan Polycarbonate with quantum coating in either clean or tint.
- Also features a key lock for "lock solid" mounting.
- Order mounting system separately.

SwitchBlade® Quick-Release Windshields Applications

HARLEY-DAVIDSON®

Model Name	Year	Mount Kit	2-up Clear	Chopped Clear	Chopped Tint
FLH MODELS (With/Without Light Bar Installed)					
FLHR Road King	1994-16	31-9946	51-0351	51-0356	51-0361
FLHRC Road King Classic	1996-13	31-9946	51-0351	51-0356	51-0361
FLHRS Road King Custom	2004-07	31-9946	51-0351	51-0356	51-0361



51-0284



51-0286



51-0285

National Cycle Spartan Quick Release Windshield

- Features a full size quantum clear hand coated polycarbonate windshield, quick release hardware and a black powder coated mounting frame.
- Available in 16¼" and 18½" heights. Height is measured from head lamp cutout to top of shield.

VT No.	Height	Fits	Mt Hardware
51-0284	16¼"	1986-up FLST	31-9939
51-0285	16¼"	2006-up FXD	31-9947
51-0286	18½"	1986-up FLST	31-9939*
51-0287	18½"	2006-up FXD	31-9938

*Note: When installing shield with spotlight bar use 31-9938 kit

51-0447

51-0447
Installed

Screens for Windshields

- Dark Smoke Tint
- Fit 1996-up
- Batwing Style

VT No.	OEM	Fits	Height	Style
51-0440	57185-05	1996-13 FLHT, FLHX	7"	Deflector
51-0441	57400205	2014-up FLHT, FLHX	7"	Splitter
51-0442	57400243	2014-up FLHT, FLHX	5"	Deflector
51-0443	57400091	1996-13 FLHT, FLHX	4.5"	Splitter
51-0444	57400204	2014-up FLHT, FLHX	4.5"	Splitter
51-0445	58207-04	1996-13 FLHT, FLHX	4"	Splitter
51-0446	57400229	2014-up FLHT, FLHX	7"	Deflector
51-0447	57164-10	1996-13 FLHT, FLHX	7"	Deflector



Lightly Tinted Heavy Duty Windshield

- A wide frame windshield for bikes with widely spaced forks. Windshield offers plenty of height and width for larger riders. The height is adjustable and ranges from 20"-21½". The classic look enhances the front end of your bike. Mounting hardware is required and sold separately. **Note: D.O.T. approved.

VT No.	Fits
51-0364	1993-up FLT.



43-0534



43-0514



Chrome Engine Dress Up Kits

- Include chrome parts and hardware for installation.

VT No.	Fits
43-0534	FLT 2001-2006 TC-88
42-0692	FLT 1999-2000 TC-88
43-0528	FLT 1994-1998
43-0515	FLT 1987-1988
43-0514	FLT 1985-1986

43-0515



8916-17T



Chrome Primary Cover Screw Kits

- Include all necessary screws and washers.

VT No.	Head Style	Fits
9959-38	Knurled	FLT 1999-2006
9959-38T	Knurled	FLT 1999-2006
8916-17	Allen	FLT 1985-1999
8916-17T	Allen	FLT 1985-1999



Lower Only

9859-20	1989-99	FLT	Chrome
9928-20	1989-99	FLT	Allen
9928-20-P	1989-99	FLT	Polished Allen
Trans to Motor Mount FLT			
9935-8-P	1999-up	FLT	Polished Allen

37-9185



37-9186



Chrome Allen Screw Kit

- Connects motor mounts, front, top and rear to frame on models listed below. Knurled.

VT No.	Fits
37-9185	1987-90 FLT
37-9186	1991-07 FLT



Starter Motor Chrome Cover

- For 2009-16 models.
- Conceals starter motor and solenoid for a cleaner look.

VT No. 42-0185

42-1167



42-1168



Starter Motor End Cover

- Dresses the end of the starter motor for a clean look on all 2017-up FLT models. Available with chrome or gloss black.

Black	Chrome
42-1167	42-1168



43-0883



43-0276



43-0560



43-0232



43-0209



43-0374



43-0248



Chrome Outer Primary Cover Only

- With machined components installed.
- Order screws, gaskets, and other hardware separately.

VT No.	Fits
43-0885	FLT 2016-up
43-0883	FLT 2007-2016
43-0276	FLT 1999-2006
43-0248	FLT 1999-2006, Accepts a 5-hole derby
43-0560	FLT 1994-1998
43-0232	FLT 1989-1993
43-0209	FLT 1985-1988
43-0374	FLT 2007-15, Flat Black Finish

43-0885



43-0886



Narrow Profile Outer Primary Cover

- 1" narrower than the stock outer primary that will allow easier reach to the ground and is shaped to slim the bike profile on the left side. Stock replacement for all 2015-up FLT models but can be used on all 2007-14 FLT models, but requires the purchase of narrow type 2015-up derby cover and primary gasket service gasket kit.

Chrome	Black	Fits 1999-2006 FLT.
43-0885	43-0886	

Narrow Profile Derby Covers.

VT No.	OEM	Style
42-1376	25700388	Air Flow
42-0183		Flame
42-0184		Skull, 2015-up
42-1377	25700477	Black Air Flow 2016-up
42-0223	25700388	Chrome 5 Hole Smooth
42-0224	25700477	Black Skull 2016-up

43-0294



42-0272



43-0267



Chrome Outer Primary Cover Kits

- With or without derby covers
- Die cast stock replacement outer cover kit comes with chrome primary cover, chrome allen screws, outer cover starter bearing derby, inspection and outer cover gaskets included.

Without Derby	With Derby	Fits
43-0341		FLT 1989-1993
43-0249		FLT 1999-2006
43-0782	43-0294	FLT 2007-2015
	43-0265	FLT 1994-2006
43-0341	43-0267	FLT 1989-1993
43-0340	43-0272	FLT 1985-1988



42-1376



42-0223



42-0224



2016-up





Style	3-Hole 1979-98	5-Hole* 1999-15	5-Hole 2016-up**
V-Tech	42-0036		
3-D Spinner	42-0108		
Maltese Type	42-0991		
Red Baron		42-0990	
Iron Cross		42-0975	
Iron Cross Billet	42-6070	42-6025	
Maltese	42-0958	42-0959	
Cross		42-6026	
Cross Type	42-0579		
Eagle Spirit Chrome Inlay	42-0107	42-0950	42-0226
Eagle Spirit Gold Inlay	42-9944	42-0849	
Chrome Flame	42-0747	42-0922	
Chrome Raised Flame	42-0470	42-0466	
Black Raised Flame	42-0471	42-0467	
Lady Luck	42-1073	42-1074	
Chrome Ball Milled	42-1086	42-1088	
Chrome Contour	42-1087	42-1091	
Black Contour	42-1118		
Chrome Perforated	42-1090	42-1089	
Black Perforated		42-1120	
V-Twin Ventilated	42-0616		
Smooth Ring	42-7102	42-0120	
Smooth Flat Chrome		42-0124	
Smooth Dome	42-0605	42-0129	
Early Bird Style	42-9965		
Polished Finned	42-0102		
Black Finned	42-0632		
Raised Center Skull on Black	42-0181	42-1252	42-0228
Note: Raised center portion on skull medallion.			
Indented Ring Skull on Black		42-1269	42-0230
Bad Skull Chrome on Chrome	42-1257	42-1253	42-0229
Bad Skull Black on Chrome	42-1258	42-1254	
Domed Black Skull	42-7101	42-7100	
Black Mesh Skull	42-1061	42-1062	
Evil Skull Chrome on Black	42-0558	42-0559	
Evil Skull Chrome on Chrome	42-0091	42-0092	
Raised Skull Black on Chrome	42-0131	42-0132	
Big Skull Chrome on Black	42-0580	42-1081	
Bonehead Chrome	42-0578	42-1057	
Black Ball Milled Cover		42-1140	
Grooved, Chrome	42-1142	42-1141	
Grooved, Black	42-1150		
Grooved, Chrome		42-1144	
Grooved, Black		42-1145	
Air Flow Chrome	42-1379	42-1372	42-1376
Air Flow Black	42-1380	42-1373	42-1377
Nostalgic Chrome		42-1387	
Nostalgic Black		42-1388	
Smooth Dome Chrome	42-1029		
Finned Polished	42-0102		
Vented Chrome	42-0616		
Flame Chrome	42-1075		
Skull Black	42-1265		
Smooth Chrome	42-0194	42-0190	42-0223
Smooth Black	42-0195	42-0191	42-0224
Domed Skull Black	42-7100		
Domed Skull	42-7101		
Eagle Spirit Derby Black		42-0481	
Eagle Spirit Derby Black with chrome accents		42-7104	42-0225
Raised Center Skull and Chrome with Black Insert			42-0227

Primary Derby Covers

• Order screw kits and gaskets separately.

*Note: These fit 1999-up FXST, FLST, FXST, 1999-15 FLT.

**Fits 2016-up FLT only but can be used with 2007-up if equipped with a narrow profile primary cover



42-0817



42-1226



42-1225

Chrome Derby and Inspection Oval Sets

• For primary covers.

VT No.	Style	Fits
42-0817	Flame	FLT 1979-1998
42-1226	V-Twin Vented	FLT 1979-1998
42-1225	Billet Vented	FLT 1979-1998



42-0740



42-0944

Chrome Primary Inspection Covers

VT No.	Style	Fits
42-0740	Smooth	FLT 1985-2006
42-0944	Flame	FLT 1985-2006



42-0111



42-0118



42-0111
Installed

Chrome Nose Cone Cam Trim

- Fit over stock cam cases on Big Twins.

No need to remove the cam case or disturb the cam or gears.

VT No.	Fits
42-0118	1993-1998 FLT
10-0286	1993-1999 FLT
42-0111	1979-1992 FLT
42-0121	1999-2016 TC-88

42-0702



10-0813



42-1054



10-1298



10-0088



10-0297
Installed



10-0297



10-0040

10-0080

Nose Cone Gear Cover fit Big Twin models. Bushings installed. Seal included.

VT No.	Years	Finish
10-1298*	1973-93	Black
10-0088*	1973-92	Polished
10-0040*	1973-92	Chrome
10-0111*	1973-92	Chrome
10-0297	1993-99	Black
10-0080	1993-99	Chrome
10-0040*	1973-92	Chrome
10-0111	1973-92	Chrome
10-0798	1993-99	Chrome

*Note: Comes with mounting screws, gasket and seal.



9946-20



9819-12



8761-7



7402-7

Cam Cover

VT No.	Fits	Item
42-0702	2001-2016	Chrome
10-0813	1999-2000	Chrome
42-1054	2001-2016	Black

Cam Cover Mount Kit

VT No.	Head Style	Fits
9946-20	Stock	FLT 1999-2016
9946-20-P	Polished	FLT 1999-2016
9819-12	Allen	FLT 1993-1999
8761-7	Allen	FLT 1984-1992
9305-7	Stock	FLT 1979-1992
7402-7	Acorn	FLT 1979-1992



11-0938



11-0376



11-0909



Chrome Pushrod Cover Kits

- Include tubes and all seals for complete installation.

VT No.	Style	Fits
11-0938	Stock	FLT 1999-2016
11-0376	Black	FLT 1999-2016
11-0943	Billet	FLT 1999-2016
11-1090	Titanium	FLT 1984-98
11-1081	Titanium	FLT 1999-up
11-0909	Stock	FLT 1984-1998
11-0947	Billet	FLT 1984-1998
11-0945	Curved	FLT 1984-1998



Chrome Billet Pushrod Cover & Tappet Base Kit

VT No.	Fits
42-0937	FLT 1999-2016



Chrome Pushrod and Tappet Trim Set

- Covers as a complete dress up kit for Big Twin models.

VT No.	Fits
42-0903	FLT 1984-1998



37-9078



37-9079



11-1073



37-9078



Pushrod Cover Cup Sets

- Feature die-cast construction in chrome or gold, set of four.

VT No.	Finish	Style	Fits
37-9078	Chrome	Skull	FLT 1979-up
37-9079	Gold	Skull	FLT 1979-up
11-1073	Brass	Hex	FL 1941-1984

Titanium Plated Pushrod Cover Kit

VT No.	Fits
11-1213	1999-up TC-88
11-1212	2017-up M-8





Chrome Tappet Block Set

- Accepts standard sized tappet assembly in varied styles as noted. Sets include gaskets, *except for 11-9506. Hardware sold separately.

VT No.	Style	Fits
10-0811	Stock	FLT 1999-2016
10-0815	Billet	FLT 1999-2016
11-9506*	Stock	FLT 1984-1998



42-0437



42-0437 Installed



42-0458

Chrome Tappet Cover Trim Set

- Fits over stock blocks. Each cover has a slot which allows it to be installed without removing pushrods.

VT No.	Type	Fits
42-0437	Steel	FLT 1984-1998
42-0458	Die Cast	FLT 1984-1998



42-0929



Chrome Head and Spark Plug Cover

- Held in place by rubber inserts which are supplied in kit.

VT No.	Fits
42-0929	FLT 1986-1990

Hardware for Tappet Blocks

- For the installation of our tappet block sets.

VT No.	Style	Fits
9942-16	Chrome Allen	FLT 1999-2016
7628-8	Chrome Acorn	FLT 1979-1998
8726-8	Chrome Allen	FLT 1979-1998
8708-8	Chrome Stock	FLT 1979-1998
8710-8	Black Stock	FLT 1979-1998
15-1542	Gasket for 11-9506	FLT 1979-1998



42-0746

Chrome Big Twin Engine Case Trim

- Mounts to center case stud.

VT No.	Fits
42-0746	FLT 1984-1998



Chrome Rear Engine Cover.

VT No.	Fits
61-0134	1987-1995 FLT



11-2700



11-2701



15-1502

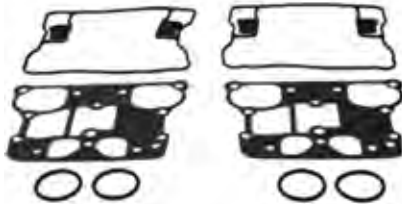

15-1503

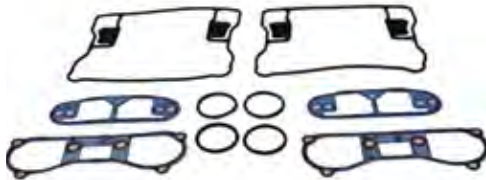

16-1673



Chrome Rocker Box Set

- Includes two upper and two lower for two heads.
- Machined internally for rocker supports.

VT No.	Item	Fits
11-2700	Rocker Box Set	FLT 1999-2016
11-2701	Rocker Box Set	FLT 1984-1998
Gaskets and Tool to Match		
15-1502	Gasket	FLT 1999-2016
15-1503	Gasket	FLT 1984-1998
16-1673	Wrench Tool	FLT 1984-1998

42-0787



42-0754



Chrome Rocker Box Cover Set

- Precision die cast and machined. The six piece set includes all necessary gaskets for installation for both heads.

VT No.	Fits
42-0787	FLT 1992-1999
42-0754	FLT 1984-1991

37-0585



11-0621



8868-16

Hardware for Rocker Box Set

- Screw kits and cover kits are chrome finished. 37-0820 includes sealing washer with built in o-ring for position seal.

VT No.	Item	Fits
37-0585	Grooved Screw Cover Set	FLT 1999-2016
37-0043	Allen Rocker Box Screw Set	FLT 1999-2016
8868-16	Acorn Rocker Box Screw Set	FLT 1984-1998
8931-16	Allen Rocker Box Screw Set	FLT 1984-1998
37-0820	Rocker Box Collar and Screw Kit	FLT 1984-1998
15-0663	Red Fiber Washer Seal, 50 Pack	FLT 1984-1998
15-0221	Valve Cover Gasket	FLT 1984-1998
11-0621	Lower Cover Screw Set	FLT 1984-1998
2078-18	Lower Cover Screw Set	FLT 1984-1998



27-0941 Installed

27-0945



27-0941



Chrome Lower Rear Belt Guard

- Belt drive models with 70 tooth rear pulley. *Note: 27-1727 covers the existing plastic original lower belt guard.

VT No.	Fits
27-0941	FLT 2009-up
27-0945	FLT 1993-2001
27-1727*	FLT 1997-2008



11-0352

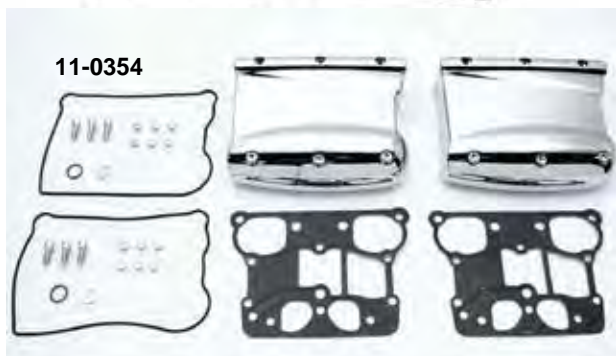

11-0354

Top Rocker Box Sets from Radii

VT No.	Style	Fits
11-0352	Smooth	FLT 1999-2016
11-0354	Contoured	FLT 1999-2016



37-8799



37-9131



2024-4



2262-4



42-1092



37-8897

Head Bolt Cover Sets

- Include four covers to conceal head bolts.

VT No.	Style	Fits
37-8799	Chrome Cylinder	FLT 1986-1998
37-9131	Chrome Grooved Cylinder	FLT 1986-1998
2024-4	Hex Chrome Dome	FLT 1986-1998
2262-4	Chrome Spike	FLT 1986-1998
42-1092	Solid Brass	FLT 1984-1998
37-8897	Chrome Dome	FLT 1984-1985

11-0946



11-0948



Chrome Rocker Box Sets

- Includes 2 upper covers and 2 lower housings.

VT No.	Item	Fits
11-0946	Top Covers and Lower Housings	FLT 1999-2016
11-0948	Top Covers Only	FLT 1999-2016

43-9178



Chrome Top Rocker Box Cover & D-Ring Set

- Order gaskets and screws separately.

VT No.	Year
43-9178	1984-91
43-0377	1992-99



42-1152



42-1153

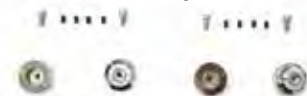

42-1154



42-1155



42-1159

Finned Head Bolt Bridge.

- Bolts on!

Silver	Black	Model
42-1152	42-1153	EFI
42-1154	42-1155	Carb
Chrome		
42-1159	—	EFI



Ignition Points Covers

- 2-hole covers fit FLT 1979-1998.
- 5-hole covers fit FLT 1999-up.

Style	2-Hole	5-Hole
Black Mesh Skull	42-0464	42-0461
Black Mesh Flame	42-0465	42-0462
Chrome Flame	42-0748	42-0969
Chrome Eagle Spirit	42-0106	42-0889
Gold Eagle Spirit	42-0088	42-0836
Chrome Red Baron	42-0177	42-0178
V Tech	42-0035	42-0146
Domed	42-0299	42-0119
Flat	42-0662	
Skull	42-1058	42-1059
Skull	42-1078	42-1079
Flame	42-0065	
Smooth	42-0155	42-0125
Maltese Flat	42-0960	42-0044
Maltese Raised		42-0961
Maltese Raised	42-6100	42-6055
Skull Face	42-0081	42-0075
Black Skull	42-0560	42-0562
Skull		42-1082
Skull	42-1176	42-1178
Skull		42-1259
Skull Black		42-1260
Black Domed	42-1116	
Black Perforated	42-1125	42-1119
Black Flame	42-1122	
Black Ball Milled		42-1123
Chrome Perforated		42-1093
Chrome Contour		42-1094
Chrome Ball Milled	42-1095	42-1096
Skull Design	42-0581	
Chrome Flame	42-0474	42-0472
Black Flame	42-0475	42-0473
Hidden Screws	42-0956	42-0957
Iron Cross Spinner	42-0162	
Smooth Black	42-0189	42-0197
Smooth Chrome	42-0198	42-0196
Grooved Chrome	42-1148	42-1144
Grooved Black	42-1166	42-1145
Chrome Hidden Mount	42-0956	42-0957
Chrome Air Flow	42-1383	42-1381
Black Air Flow	42-1384	42-1382
Chrome Nostalgic		42-1389
Black Nostalgic		42-1390

Hardware for Points Covers

- Screw kits for points covers with head styles as noted

VT No.	Style	Fits
8765-2	Allen	FLT 1979-1998
8402-2	Acorn	FLT 1979-1998

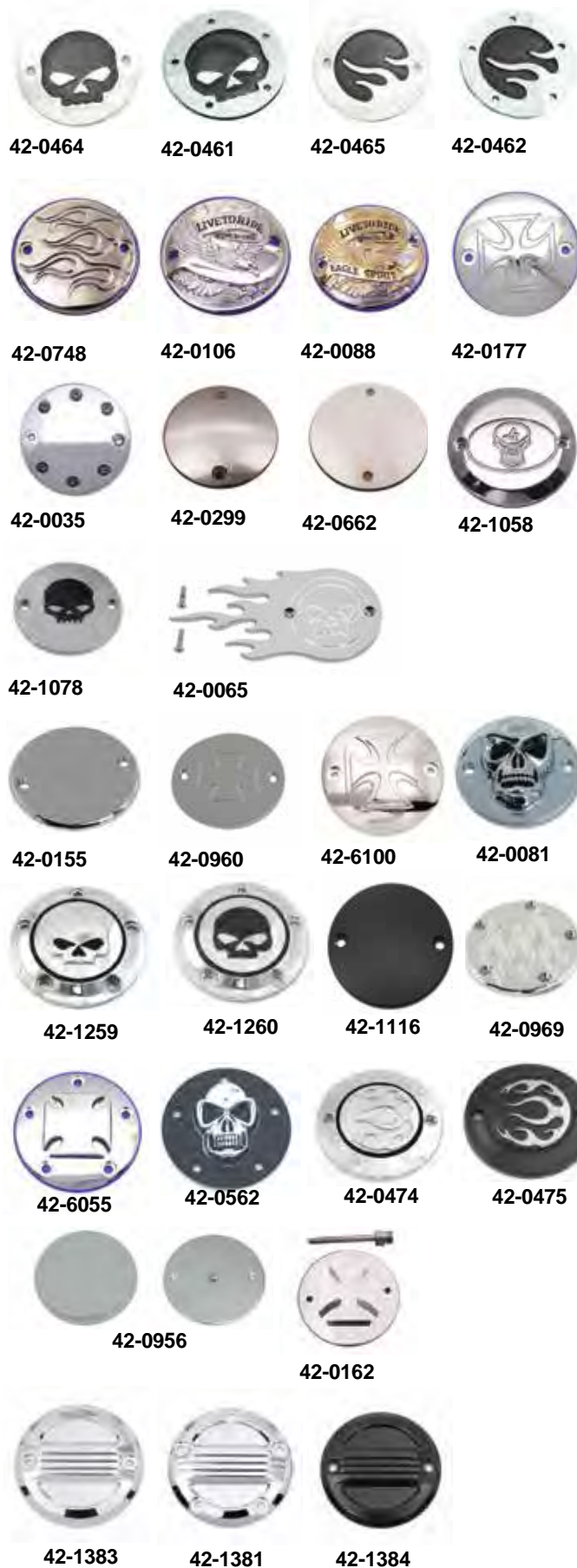



Chrome Trans Side & Top Cover Set

- Complete with top cover, side cover, chrome allen screws and chrome allen oil dipstick.

VT No.	Fits
43-0792	FLT 2000-2006
43-0790	FLT 1987-1999



Chrome Transmission Top Cover

VT No.	Fits
43-0504	FLT 2000-2006
43-9136	FLT 1987-1999
43-9111	FLT 1979-1986



Clutch Release Kit

- Inner and outer ramps, $\frac{3}{8}$ " balls, retaining ring, cable coupling, and cover gasket.

VT No.	Fits
18-3212	FLT 1987-1999
18-3268	FLT 2000-up



Chrome Transmission Cover

VT No.	Fits
43-0787	FLT 2007-up
43-0537	FLT 1999-2006
43-0789	FLT 1987-1999
43-9131	FLT 1987-1999, FLHR 1998



Hardware for Transmission Covers

VT No.	Head Style	Fits
8912-13	Acorn	FLT 1987-2006, FLHR 1998
8912-13-P	As Above	Polished
8908-15	Allen	FLT 1980-1986 5-speed
8404-27	Acorn	FLT 1980-1985

Gaskets for release covers.

15-1051	FLT 1987-2006, FLHR 1998
15-1050	FLT 1980-1986

Chrome Hardware for Release Side Covers

VT No.	Head Style	Fits
9951-12	Acorn	FLT 1998-2006
9952-11	Allen	FLT 1998-2006
8907-5	Allen	FLT 1987-1999
8404-27	1980-85	Acorn
8906-5	1980-86	Allen
8907-5	1988-99	Allen
8907-5T	1988-99	Allen
8910-5	1987	Acorn
8911-5	1987	Cap
8922-5	1988-99	Cap
9952-11-P	2000-06	Chrome



Chrome Transmission Dress Trim

- Fully covers end cover and inner door.

VT No.	Fits
42-0457	FLT 1987-1999



Chrome Engine Dress Up Kit

- Includes chrome covers for oil filter housing, tappet blocks, and oil pump.

VT No.	Fits
42-0654	FLT 1992-1998



42-0794 Installed

Chrome Top Oil Pump Cover

- Use for top replacement cover and includes mounting hardware.

VT No.	Fits
42-0794	FLT 1993-1995, FLHR 1993-1998

42-0530



42-0011



Chrome Oil Pump Cover

- Mounts onto the existing bolts on Big Twin models.

VT No.	Fits
42-0530	FLT 1992-1998
42-0011	FLT 1979-1991



Chrome Engine & Trans Interface Cover

- Designed to cover oil lines and cleans up the area in between the motor and transmission and still allows easy removal of dipstick. Fits 1999-2001.

VT No.	Fits
42-0698	



Chrome Oil Hose Cover

- Includes all chrome plated mounting hardware

VT No.	Item	Year
42-0695	Oil Hose Cover	1999-06 FLHT
9949-6	Acorn Mounting Kit	
9949-6T	Acorn Mounting Kit	
9950-6	Allen Mounting Kit	
9950-6-P	Polished Allen Mounting Kit	



42-0887

Chrome Oil Filler

Spout fits 1993-06 FLT models. Replaces 62470-06.

VT No.	Fits
42-0887	



Oil Filler Spout Cover

- Match the chrome transmission interface cover. Fits 1999-01 FLT.

VT No.	Fits
42-0824	

40-0673



17-1542



8405-2



8803-2



8804-2



40-0932



Transmission Filler Plug with Dipstick

- All plugs are chrome except 8804-2 as noted.

VT No.	Head Style	Fits
40-0932	Allen	FLT 2007-up
17-0789	Allen	FLT 2007-up
40-0941	Knurl	FLT 2007-up
17-0958	Hex	FLT 2007-up
40-0673	Hex	FLT 2007-up
17-1542	Hex	FLT 1980-1986
8405-2	Acorn	FLT 1980-1986
8803-2	Cap	FLT 1980-1986
8804-2	Gold Cap	FLT 1980-1986



Chrome Billet Forward Control Kit

- Bolt on for FLT models and includes a decorative plug for the shifter shaft hole. Related items also listed.

VT No.	Item	Fits
22-0905	Forward Control Set	Custom application
23-0013	Chrome Master Cylinder	FLT 1999-2007



Rear Master Cylinder Reservoir Cover

VT No.	Fits
23-0968	FLT 2008-up Rear
42-0973	FLT 2005-2007
23-0768	FLT 1999-2004
23-0770	FLT 1999-2004

A 23-9196



23-0954



B

23-1703



C

E



23-0874

Complete Remote Mount Master Cylinders.

VT No.	#	OEM	Year	Fits
23-9266	A	41755-86	1986-91	FLT Chrome
23-0954	B	41755-92A	1992-94	FLT Black
23-0874	E	41708-08	2008-up	FLT Chrome
23-0874	E	41708-08	2008-14	FLT Chrome
23-1702	C	41755-95	1995-96	FLT Chrome
23-1703	C	41755-97	1997-98	FLT Chrome



Police Style Shifter Control Kit

- Clamps to the left front lower neck tube saddle on touring models. Fits 1980-up FLT 5 Speed
- Saddle includes a smooth gate, and fits 1 1/4" diameter tube

VT No. 22-0736



Front Master Cylinder Covers

VT No.	Style	Fits
23-9317	Smooth	FLT 2014-16 Clutch Side
23-9425	Smooth	FLT 2017-up Clutch Side
23-0969	Smooth	FLT 2008-up Brake Side
26-0179	Smooth	FLT 2005-2007 Front
23-0779	Smooth	FLT 1996-2005
24-0604	Smooth	FLT 1996-2004
23-0781	Billet Milled	FLT 1996-2004
23-0782	Flat	FLT 1995-2004
23-9426		FLHXXX 2017-up



21-2122



21-2039



21-0502

Chrome Shifter Rod Kit

- With swivel arms is 11" overall length.

VT No.	Includes Arms	Arm Length
21-2122	Yes	11"
21-2039	No	11"
21-0502	Yes	10½"

21-0853



21-0852



21-0685



Custom Shifter Rod.

- Swivel ends and studs built in.

VT No.	Style	Fits
21-0685	Chrome Flame	FLHR 1994-up
21-0991	Black Skull	FLHT 1999-2012
21-0992	Chrome Skull	FLHT 1999-2012
21-0852	Black Flame	FLT, FLHT, FLHR 1980-1998
21-0853	Black Flame	FLT, FLHT, FLHR, FLHX 1990-2010

21-0286



21-0349



21-0343



21-0284



21-0821



21-0822



Custom Shifter Rod.

- Measured relative to stock length. For custom applications.

Style	Stock	+2"
Chrome Ball Milled	21-0286	21-0282
Black Ball Milled		21-0349
Black Agostinni	21-0342	21-0343
Chrome Drilled		21-0284
Black Ball Milled	21-0821	
Black Agostinni	21-0822	



21-0582

Skull



Flame

21-0552



Maltese

21-0556

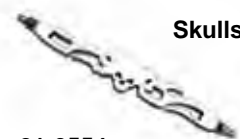

Skulls

21-0554



21-0559

Goth



21-0562

Sword

Lady Luck



21-0566



VT No 21-0557 Installed

Custom Chrome Shifter Rod.

- Measurement includes threads or custom applications

Style	11"	12¼"	13¾"
Skull	21-0581	21-0582	
Flame	21-0555	21-0552	21-0544
Maltese	21-0556		
Skulls	21-0557	21-0554	
Goth	21-0560	21-0559	
Sword	21-0563	21-0562	21-0561
Lady Luck	21-0566		21-0564



Chrome Shifter Maltese Rod Kit.

- With swivel arms is 11" overall length.

Rod measures 10¾" long and has an overall length including rod ends of 13¼".

VT No.	Fits
21-0680	Custom application



21-0335



21-0681



21-0072



21-0256



21-0871

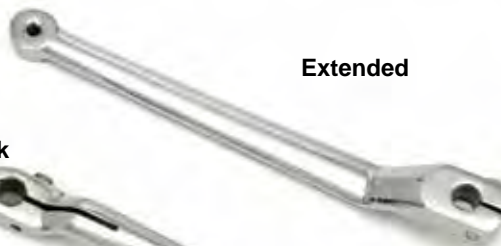

Extended

Stock



Shifter Levers

- Styles as noted. *Note: Two of VT No. 21-0072 are required for complete assembly.

VT No.	Style	Fits
21-0335	Center Balanced	FLT, FLHT 1986-up
21-0072*	Slotted	FLT 1983-up
21-0681	Offset Balanced	FLT 1986-up



Toe

21-2056



Heel

21-2042

Chrome Stock Replacement Shift Levers

- With internal spline.

VT No.	Fits
21-2056	FLT 1983-1996, FLT 2000-up
21-2042	FLT 1982-1999



17-0968



17-0966

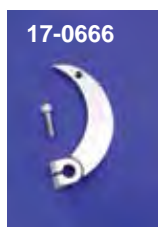

17-0666



17-0666
Installed

Chrome Extended Shifter Lever

- Measures 9¾" long for extended reach. Constructed of steel with chrome finish.

VT No.	Fits
21-0256	FLT 1986-up
21-0871	Set



21-0471

Chrome Lever

- Features a swivel footpeg mount slot to fold out of the way.

VT No.	Fits
21-0471	FLT, FLHT 1988-up



21-0106



21-0108



21-0107

Shifter Shaft Spacers

- For use with heel/toe shifters. 21-0107 is used to eliminate the heel shifter or for use on single shifter models.

VT No.	Item	Fits
21-0106	Short with Grease Elimination Spacer	FLT 1979-up
21-0108	Short with Anti-Rattle Washer	FLT 1979-up
21-0107	Long with Anti-Rattle Washer	FLT 1979-up

Chrome Inner Shifter Levers

- Include a stainless steel allen screw and washer.

VT No.	Style	Fits
17-0968	Stock	6-Speed 2006-up FLT
17-0966	Stock	5-Speed 1980-06 FLT
17-0666	Sickle	5- or 6-Speed 1980-06 FLT



21-0389



21-0386
Installed



21-0050 Installed



21-0386



21-0050



21-0055

Billet Heel Toe Shifter Set.

- Feature black or chrome finish with billet or without milled slots.

VT No.	Style	Fits
21-0386	Chrome Slotted	FLT, FLHT 1986-up
21-0389	Black Slotted	FLT, FLHT 1986-up
21-0050	Chrome	FLT 1986-up
21-0055	Black	FLT 1986-up



Greaseable Shifter Shaft with fitting.

- Replaces OE shaft to send extra grease to bushing area for added lubrication.

VT No. 21-0580



Brake Pedal

23-0472

23-0472
Adjustable

Chrome Adjustable Forward Brake Pedal

- Allows multiple positions for riders comfort.

VT No.	Fits
23-0472	1997-07 FLT
23-0473	1997-07 FT, Center mount to end of pedal is 11"

23-0402



Chrome Forward Pedal

- Allow full use of footboard as pedal pad is moved to the edge of the board.
- Includes rubber pad.

VT No.	Fits
23-0402	FLT 1997-07



23-0477



23-0477 Installed with pedal pad



23-0061



23-0061 Installed with pedal pad

Billet Pedals

Slot	Black Contrast	Smooth Chrome	Years
23-0937	23-0061	23-0057	FLT 2008-13
23-0062	23-0828	23-0059	FLT 2008-13
23-0830	23-0064	23-0058	FLT 2014-up
23-0477			FLT 1997-07
Extended			
23-0819			FLT 2008-13

Slotted 23-0244



Solid 23-0668



Chrome Extended Brake Pedals

- Constructed of chrome steel with 2 1/4" extension.

VT No.	Style	Fits
23-0668	Solid	FLT 1997-2007
23-0244	Slotted	FLHT 1997-2007

23-0824



28-0761



28-0886



28-2252



28-2233

23-0824
Installed

Billet Brake Pedal Pad.

VT No.	Style	Fits
23-0824	Black Skull	FLT 1980-up
28-0761	Chrome Flame	FLT 1980-up
28-2252	Three Inserts	FLT 1980-up
28-2233	Stock Rubber	FLT 1983-up
28-0886	Stream Liner	FLT 1980-up

Note: Pedal pads feature die cast backing with black rubber insert pads.



Chrome Rear Calipers

- Completely assembled with piston and seals but less mount brackets for exact stock replacement.

VT No.	Fits	Note
23-9055	1986-99 FLT	
23-0634	2002-07 FLT	Bracket
23-0987	2008-up FLT	
23-9038	1986-99 FLT	Caliper, black
23-0988	2008-up FLT	Bracket



FLT

20-0599	2000-03	1.50	Chrome
20-0375	2000-03	1.50	18
20-0359	2004-06	1.125	Chrome



Chrome Rear Disc Cover

- Bolts on for a secure installation.
- Fits 1981-83 FLT-FLHT.

VT No. 42-0335



Rear



Chrome Caliper Kits

VT No.	Years
23-0815	2008-up
23-1101	2002-07
22-0372	1986-99
22-0365	1986-99, GMA, With stainless steel



Chrome Caliper Mount Bolt Kits mount through caliper to bracket.

VT No.	OEM	Type	Year
23-0140	44039-86	6 Point Rear	1987-99 FLT, Chrome
23-0125	44039-86	12 Point	Black, As Above

Belts

23-0441



Big Twin, 1½" Wide

Carlisle	BDL	# of Teeth	Fits
20-4010	20-0441	136	1984-96 FLT-FLHT
20-4018	20-0579	139	1997-03 All FLT
Big Twin, 1⅝" Wide			
	20-0668	139	2004-06 FLT
Big Twin, 1" Wide			
	20-4020	133	2007-08 FLT
	20-4021	140	2009-up FLT



Front



23-2226



23-0581



23-1712

Front Caliper Set.

VT No.	Fits
23-2226	1984-99
23-0581	2000-07
23-1712	2008-up(Dual)



8792-5



9818-5



8847-5

Chrome Rear Brake Disc Bolts.

Cast	1980-81	8792-5
Cast	1982-85	8847-5
Cast	1986-91	9632-5
Cast	1992-up	9807-10
Spoke	1997-up	9818-5

Chrome Front Disc Brake Disc Bolts.

Cast	Dual	1982-85	8847-5
Cast	Dual	1980-81	8792-5
Cast	Single/Dual	1984-up	8793-5
Wire	Single/Dual	1984-up	8793-5



42-0706

FLT-FLHT Chrome Brake Disc Covers

- Fit FLT with dual disc. Completely covers the front disc. Includes required spacers. Sold in pairs.

VT No.	Years	Type
42-0706	2000-up	Caliper Cover Set



23-1571

23-1570



Front Caliper Adapter Brackets

- Allow the use of 13" floating brake disc on models listed by raising stock caliper. Brackets are a clear anodized finish.

VT No.	Item	Fits
23-1567	Bracket, Right	1986-99 FL
23-1568	Bracket, Left	1986-99 FL
23-1569	Bracket, Right	2000-up FLT
23-1570	Bracket, Left	2000-up FLT, FLST
23-1571	Front Brake Disc	For Above Stainless

Chrome Brake Disc Bolts. See listing for applications.

#	Thread
8847-5	7/16 x 14 x 1 3/4
8792-5	7/16 x 14 x 1 1/4
9632-5	3/8 x 16 x 1
8793-5	5/16 x 18 x 7/8
9807-10	3/8 x 16 x 1
9818-5	3/8 x 16 x 1



FLT Brake Pad Pin Kit

- Includes two pins & two retaining clips for stock type calipers only.
- Fits 2008-up FLHT, FLHR, FLHX and FLTR models.
- Includes pad set.
- Front Kit includes brake pads and pins for right and left caliper.
- Rear kit has one set of pads and pins.

VT No.	Fits
23-0975	Front
23-0976	Rear

Dura Soft designed to be compatible to all types of brake discs.

Dura Ceramic for general purpose use on carbon steel brake discs.

Dura Semi Metallic durable and have a reputation of excellent heat transfer for all types of brake discs.

Dura Kevlar provides excellent stopping on all types of brake discs.

Dura Sintered excellent stopping on all types of brake discs

SBS Sintered provides maximum stopping power with stainless steel discs.

SBS Ceramic for general purpose use on carbon steel brake discs

SBS Carbon Tech for use on all stock or aftermarket calipers and work well with stainless steel or cast iron discs.

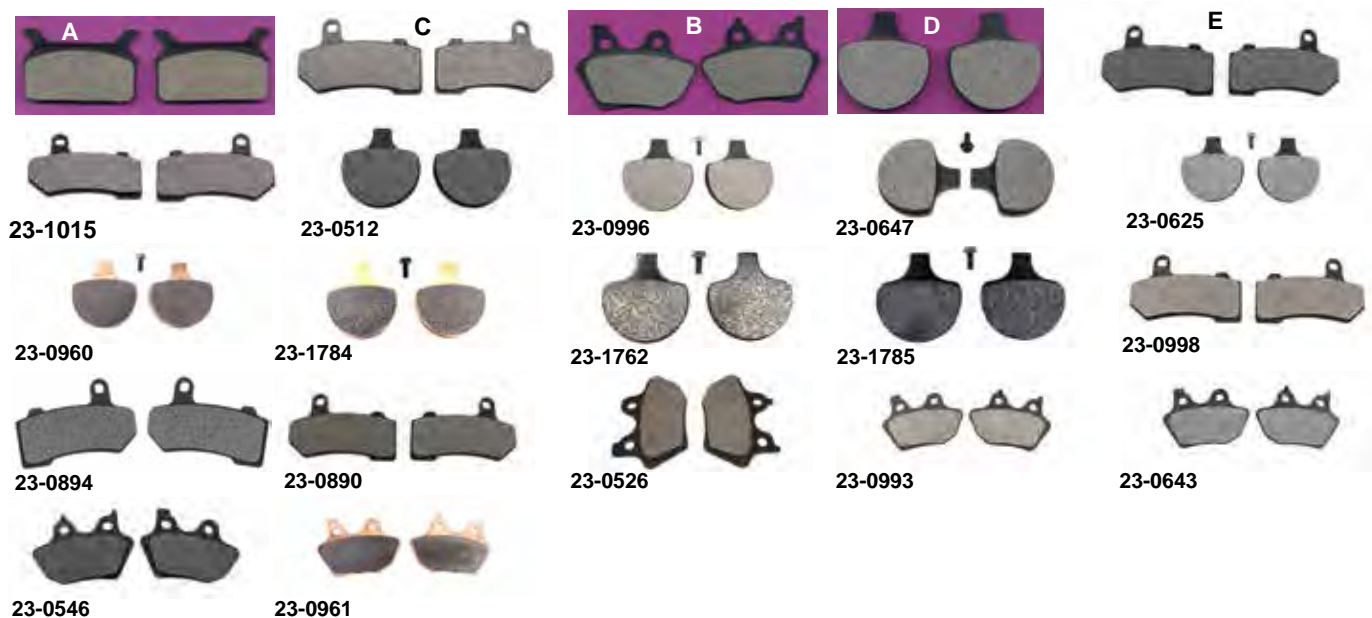

Fits	OEM	Dura Soft	Dura Ceramic	Dura Semi-Metallic	Dura Kevlar	Dura Sintered	SBS Sintered	SBS Ceramic	SBS Carbon Tech	Photo
Rear Disc Pad Sets for Stock Type Calipers										
1986-99 FLT	43957-86A	23-2282	23-0991	—	23-0627	23-0956	—	—	23-1777	A
2000-07 FLT	44082-00	23-0526	23-0993	23-0643	23-0546	23-0958	23-4559	23-1781	23-1782	B
2008-up FLT	41852-08	23-1015	23-0995	23-0894	23-0889	—	—	—	—	C
2009-13 Trike	83911-09B	—	—	—	23-0973	23-0980	—	—	—	
2014-up FLHT-CUTH with shim and spring	41300033				23-0001					
2014-up FLHTCUTH	41300033				23-0004					
2015-up FLHT, CUTG, FLRT	41300027				23-0002					
2015 XG	41300072				23-0005					
Front Disc Pad Sets for Stock Type Calipers										
1984-99 FLT,	44063-83	23-0512	23-0996	23-0647	23-0625	23-0960	23-1784	23-1762	23-1785	D
2000-07 FLT	44082-00	23-0526	23-0993	23-0643	23-0546	23-0961	23-4561	23-4560	23-1782	B
2008-up FLT	41854-08	—	23-0998	23-0894	23-0890	23-0909	—	—	—	E



11.5"



23-9048

Dura Disc		Russell		OEM	Bolt Kit	Fits
Polished	Standard	Polished	Standard			
FRONT						
23-0343	23-0334	23-9040	23-0319*	44136-84	8793-5 Cast 8794-10 Wire	1984-91 FLT
23-9206	23-0368	23-9040 1984-99	23-0319* 1984-99	44136-92	8793-5 Cast 8794-10 Wire	1992-99-FLT Cast or Wire Wheel
23-0467	—	—	—	44136-92	8793-5 Cast 8794-10 Wire	1992-99 FLT
23-0356	23-0379	23-9048	23-9049	44156-00	8793-5 Cast 8794-10 Wire	2000-up FLT Cast or Wire Wheel Left Side Brake Disc
23-0938	—	—	—			2014-up FLT
*Note: Stainless						

*Note: Stainless

23-1040



23-1540



23-0906

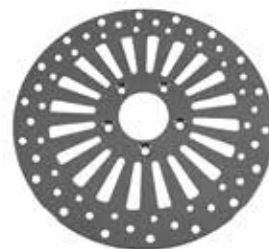

Wyatt Gatling Polished Spoke Disc.

20 Spoke	18 Spoke	Type	Year
23-0149	23-0679	Front	1984-99
23-0151*	23-1517*	Front	2000-07
—	23-1529	Front	2008-13

23-0694



Front Brake Disc For Touring

VT No.	OEM#	Side	U/M	Finish
23-1040	2008-13	Front (Pair)	Stainless	Set
23-1535	2008-13	Front	Polished Stainless	Each
23-1540	2008-13	Front	Stainless	Each
23-0906	2014-up	Front	Stainless	Set
23-0900	2014-up	Front	41500017	Set



23-6768

Brake Disc.

- Stainless or polished stainless.
- Fits 2008-13 FLT.

VT No.	OEM#	Side	U/M	Finish
23-6764	41500022	Left	Each	Stainless, Polished
23-6765	41500022	Left	Each	Stainless
23-6768		Right	Each	Stainless, Polished
23-6769		Right	Each	Stainless

Front Dura Brake Disc.

- Vented swirl slots.

Polished			
VT No.	OEM	Type/Side	Model
23-0694	44156-00	Front, Left	FLT 2000-07
23-3774	44136-00	OE Styled	FLT 2000-07
Brushed Finish			
23-0535	44156-00	Front Left Custom	FLT 2000-07

23-1040



Polished Replica Brake Discs

- Feature full stainless construction with precision ground finish and slot style pattern. Fits 2008-up.

VT No.	Fits
23-1040	Front, Pair
23-1041	Front, Right



Polished Stainless



Standard Stainless



Replica Brake Disc

- Feature full stainless construction with precision ground finish and slot style pattern.

23-0357

23-0354

Dura Disc		Russell		OEM	Dia	Bolt Kit	Fits
Polished	Standard	Polished	Standard				
23-0260	23-0354	—	—	40939-86A	11.5"	9807-10	1986-99 FLT
23-0357	23-0387	23-9050	23-9051	41797-00	11.5"	9807-10 Wire 9818-5 Cast	2000-up FLT Cast or Wire
23-0598	—	—	—	41797-00	11.5"		2000-09 FLT
23-1043	—	—	—	41791-10	11.5"	9807-10 Wire 9818-5 Cast	2010-up FLT
—	23-1314	—	—	83425-09B			2009-12 Tri-Glide
—	23-1315	—	—	41500031			2013-15 Tri-Glide

42-1014



20-0832



20-0751



42-0963



Chrome Outer Pulley Covers

- Fit over pulley and mount with the original five screws.

Chrome	Black	Glossy	Tooth	Fits
42-1014			66	FLT 2007-up
	20-0832	20-0751	70	FLT 2007-2013
42-0963			70	FLT 2004-2006



Wyatt Gatling Polished Spoke Brake Disc.

18 Spoke	Type	Year
23-0678	Rear	1979-99
23-1518	Rear	2000-up
23-0895	Rear	1979-93

Replica Brake Discs

- Feature full stainless construction with precision ground finish and slot style pattern.

23-0978	2008-up	Rear	Polish
23-0840	2008-up	Rear	Stainless



23-1530



23-1533



Wyatt Gatling Rear Brake Disc 11.8"

VT No.	Item	
23-1530	18 Spoke Style	2008-up rear
23-1533	X-Spoke Style	2008-up rear

12" Polished Steel Brake Rotor.

Drilled	Plain	OEM	Bolt Kit	Fits
23-0297	23-0313	40939-79A	8792-5	1979-85 FLT
—	23-0321	40939-86A	8847-5	1986-99 FLT



Front Brake Disc Hardware Set.

- For one side. Fits 2014-up FLT. 30 pieces. VT No. 23-0943



24-0085



6° Raked Triple Tree Set.

- For FLT models features 6° rake over stock tree set. Allows use of larger diameter wheels while still retaining the use of stock cowlings assembly.

VT No.	Fits
24-0085	FLT 1997-2013



1987-up FLHT Chrome Lower Fork Stem Cover

VT No.	OEM
42-0911	66058-01



24-2042

24-2043

Billet Lower Leg Cap

- Replaces stock cap.

VT No.	Year	Fits
24-2042	1986-99	3/4" Axle
24-2043	2000-up	1" Axle



Chrome Lock Cover

- Fits 1994-up Road King.
- Cover pivots to allow access to fork lock.

VT No. 48-0424

24-1056



24-1068

Fork Leg Rebuild Kit

VT No.	MM	Fits
24-1068	41	1993-13 FLT
24-1056	49	2014-up FLT



Chrome Fork Dress Up Kit.

- Includes lower legs, upper fork cover, axle spacer set and outer nut covers. All necessary hardware is included for installation.

VT No.	Fits
24-1245	FLHR 2000-13, FLT 2000-13, FLHT 2000-13



42-0920

Lower Triple Tree Cover.

- Completely covers underside of tree.

VT No.	Fits
42-0920	FLT 2001-13



24-0212

24-1314



Replica Chrome Forged Steel Triple Tree Set

- Includes lower bearing pressed on, dust shield set and upper bearing and cone nut.

VT No.	Fits
24-0212	1984-08 FLT
24-1314	2009-13 FLT



Fork Tube and Chrome Slider Assembly

- Available in right and left pairs, completely assembled.
- Units have hard chrome fork tubes, and chrome lower sliders, with springs and all internal components installed.
- Dual Disc

VT No.	Fits	MM
24-0522	1984-99 FLT	41
24-0538	2000-13 FLT	41
24-1730	2014-up FLT	49
24-1536	2014-up FLT	49
24-1367	2014-up FLT	49
24-9996	1986-99 FLT	41



Fork Bushing Kit for assembly of 41 mm leg sets.

VT No. 24-1765



24-1221



24-2223

Chrome Fork Assembly

- Features chrome triple trees, chrome or polished lower legs, axle, chrome upper fork covers and full chrome cowl and handlebar top chrome cover assembly. Units accept dual disc caliper as required by year. 1984-86 models require 1987-99 front caliper set.

1984-99

24-1220	Polish
24-1221	Chrome
2000-06	
24-2223	Chrome

Triple Trees for 2009-13

VT No.	Item	Finish
24-1311	Top	Chrome
24-1312	Lower	Chrome
24-0313	Lower	Black



24-0212



25-0985



24-1155

Chrome Tree Set

VT No.	Item	Year
24-0212	Tree Set	1984-08
24-1314	Tree Set	2009-13
25-0985	Riser Set	1988-up
24-1155	Riser Top	2008-up

2736-1



2737-1



FLT Top Fork Tube Plugs.

VT No.	Year	Type
2736-1	1984-01	Top
2737-1	1984-01	Lower



24-9999



24-0211



24-0178



24-0268



24-0210



17-0949

FLT Fork Assembly

Fits 1984-99 FLT and includes chrome lower sliders with all internals and stock length tubes installed, chrome triple tree set, chrome slider covers, axle, bearings and dust covers. Accepts FLHR cowl set not included. Also accepts 11.5" dual disc components.

VT No.	Item
24-9999	Fork Assembly Complete w/Chrome Sliders
52-0856	16" Chrome Wheel
24-0355	Cowl Assembly
24-0268	Top Handlebar Chrome Cover
31-0246	Cowl Top Trim Piece
24-0522	Right and Left Leg Assembly, Chrome
24-0210	Chrome Upper Tree
24-0211	Chrome Lower Tree
24-0178	Black Upper Fork Triple Tree
24-0212	Chrome Tree Set
24-9960	Chrome Slider Covers
37-0860	Slider Cover Screws
24-0772	Fork Installation Kit
44-0675	Axle Kit Only
17-0949	Nut Lock Tab
37-1010	Pinch Bolt Set



Fork Stem Nut Wrench

- Fits FLT.

VT No. 16-1977



Neck Hardware Kit

- FLT 1980-up
- Available separately.

VT No. 24-0367



24-0694

24-0389

24-0396

24-0394

24-0397

41 mm Lower Fork Slider Set.

- Include seals and lower leg cap.

Chrome	Black	Fits
24-1369		FLT 1986-99
24-0694		FLHT 2000-2013, FLHR 2000-2013
24-0389		FLT 2000-2013; does NOT include the lower leg cap
24-0396	24-0398	FLT 2000-13
	24-1368*	FLT 2014-up Note: Assembly
24-0394	24-0397	FLT 2014-up
24-0395		FLT 2000-2013
24-0593		Polished, FLT 1986-1999

Chrome Lower Fork Slider.

VT No.	Fits
24-0583	FLHT 1984-99



Fork Tube.

FLT-FLHT

1984-96 FLT, FLHT, FLHR 41mm.

24-0411	Stock 20 $\frac{7}{8}$ " Chrome
24-0027	As above Hard Chrome

1997-13 FLT, FLHT, FLHR, 41mm

24-0045	Stock 20 $\frac{7}{8}$ "
24-1352	As Above, Hard Chrome
24-0053	22 $\frac{7}{8}$ " Hard Chrome
24-0047	24 $\frac{1}{2}$ " Chrome
24-0048	24 $\frac{1}{2}$ " Hard Chrome
24-0056	26 $\frac{7}{8}$ " Hard Chrome
24-0050	28 $\frac{1}{2}$ " Hard Chrome

2014-up FLT

24-1188	22 $\frac{3}{4}$ " Hard Chrome
---------	--------------------------------

24-1563



20th Century Fork Spring Lowering Kit.

- Progressively wound springs that resist bottoming out.
- Installation requires minor disassembly to lower the front forks 1 $\frac{1}{2}$ " or 2" depending on the spacer used. Kit includes springs, spacers and hardware. Easily converts back to stock by re-installing stock fork springs.

VT No.	Size	Year/Model
24-1563	41 mm	1997-13 FLT



Monotube Fork Cartridge Kit.

- By Progressive Suspension converts dual damper rod forks to high performance cartridge forks. Improves resistance to front brake drive, front end stability and cornering control.

VT No.	Fits
24-2101	1984-96 FLT, FLHT, FLHT, FLHR, FLHX
24-2100	1997-13 FLT, FLHT, FLHR, FLHX



24-1453

Fork Lowering Kit.

- Fits 2014-up FLT with 49 mm fork tubes.

VT No. 24-1453



24-1046

24-1045



Handlebar Riser Cover.

- Fit one piece handlebars that have a rise greater than 12".

VT No.	Finish
24-1046	Black, 2003-13
24-1045	Chrome, 2003-13
24-1079	Chrome, 2014-up

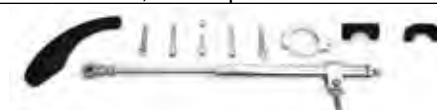

Fork Steering Damper Kit.

- Attaches to lower fork stem and crash bar

VT No.	Fits
24-1371	FLT 2000-2013
24-1372	FLT 2014-up



24-1166



24-1173



24-9986



24-9960

Fork Slider Cover

- Fit 1980-2013 FLT model forks.
- Stock length is 6 5/8" overall.

VT No.	Finish	Style
24-9960	Chrome	Smooth
24-9986	Stainless	Smooth

24-1167



24-1183



24-1159



24-1047



24-1048

24-1169



24-1168



24-1192

24-1182

Fork Slider Cover Set

- Fits 2014-up FLT

Chrome	Black	Style
24-1047	24-1048	Fork Slider Cover Set
24-1182	24-1180	Edge Cut w/ milled accents
24-1192	24-1193	Billet Smooth
24-0387	24-1558	Flame

24-1180



24-1165



24-1172



24-0386



24-1171



24-1170



Fork Slider Cover Sets

- Black and chrome slider cover sets in various styles as noted.
- For FLT 1980-2013

Chrome	Black	Style
24-1166	24-1173	Grooved
24-1167		Tribal
24-1183	24-1159	Agostinni
24-1169	24-1168	Smoke Stack
24-1165	24-1172	Bellowed
24-0386		Flame
24-1171	24-1170	Tapered w/ Contrast Rings

24-9962

Stock Slider Covers

- Stock length is 6 5/8" overall.

VT No.	Fits	Finish
24-1365	FLT 1980-2013	Chrome
24-1752	FLT 1980-2013, FLH 1949-1984	Black
24-9962	FLH 1949-1984	Stainless
24-1047	FLT 2014-up	Chrome
24-1048	FLT 2014-up	Black

24-1048



24-1365

24-1752

24-1047





AEE Series Shock Sets

- Nitrogen charged with multi stage dampening and adjustable spring load. All shocks are measured eyelet to eyelet and feature chrome springs and caps with black body. ***Note:** Denotes stock length.

Fits	11"	11.5"	12.5"	13"	13.5"	14.25"
1980-04 FLT	54-0020	54-0021	54-0022	54-0023*	54-0024	54-0025
1980-04 FLTS	54-0133	—	—	—	—	—



Chrome Low Touring Shock

- Lower the seat height without altering the ride.
- Low Touring Shocks have been revalved for a comfortable ride while lowering the seat height by up to 3/4" The air adjustability feature of the stock shocks will be retained.

VT No.	Model	Brand
54-0147	2002-up FLT, FLHT, FLHS, FLTR & FLHR	AEE
54-0148	1991-01 FLT, FLHT, FLHS, FLTR & FLHR	AEE
28-0535	Rear Rubber Boot Set 1997-2012 FLT	



Progressive Suspension 412 Series Chrome Shocks

- Manufactured from the finest material available.
- Magnum 412 Series shocks are nitrogen charged with six-stage automatic damping and an adjustable spring preload.
- Available with chrome spring and end caps, shock cartridge is not chrome.
- All shocks are measured eyelet to center of eyelet.
- Fit 1980-04 FLT, FLHT, FLHS

11"	11.5"	12.5"	13.0"	13.5"	14.5"
54-0093	54-0033	54-2000	54-2001*	54-2002	54-0059



Digital Shock Pump

- Includes pressure gauge replaces 54630-03A from 0-300 PSI.

VT No. 16-0002



Progressive Suspension 440 Series Chrome Shocks

- Feature two rebound damping circuits and are available in standard for the average single rider, heavy duty for touring or carrying passengers.
- Fit 1980-04 FLT

Standard	Heavy	Size
54-4006	54-4011	11.5"
	54-4050	12"
54-4001		12.5"
54-4003	54-4021	13.5"

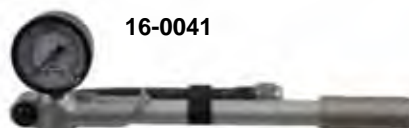

16-0041

Shock Pump

- Includes pressure gauge replaces 54630-03A from 0-60 PSI.

VT No. 16-0041



16-0578

Shock Pump

- Pressure gauge 0-60 PSI. Manually operated.

VT No. 16-0578



Center Stand

- Bolts directly to the FLT model frame.
- Lifts the bike upright and stands by activating the lever on the left side. In this position the bike looks great for display or servicing.

* **Note:** Adjustable Height

VT No.	Type	Fits
16-1110*	Chrome Adjustable	FLT 2009-up
16-1116	Black Adjustable	FLT 2009-up
16-1109	Chrome Adjustable	FLT 1989-2008
16-1600	Black Non-Adjustable	FLT 1980-2008



Kickstand Angle Plate

- Fits FLT 1981-up.

VT No.	Item	Finish	Use
27-0070	Plate	Alloy	Extended Forks
27-0853	Kit	Chrome	Lowered Forks



Black Rear Shock Lowering Kits

- Lowers rear frame area.
- Includes instructions, hardware and black brackets.

VT No.	Fits	Lowere Frame Area
54-0508	1985-1996 FLT	1 1/2"
54-0521	1997-2001 FLT	1 1/2" (except FLHRCI)
54-0534	2002-2003 FLT	1 1/2"
54-0125	2004-up FLT	1"
54-0126	2004-up FLT	1 1/2"



51-1607



51-1609



51-1601
Installed



51-1601

51-1602



The Touring Torque Linkage System

- No modifications are necessary to install this unit. After the unit is installed it will eliminate the lateral movement while still allowing the Iso mounted factory design of the "floating" drive train to move vertically as designed through connecting the rear of the transmission case to the frame. The kit utilizes an isolation link with a urethane plunger so there is no contact between the frame and engine transmission assembly, therefore reducing vibration.
- 51-1602 includes outer mount bracket in chrome.

VT No.	Finish	Fits
51-1607	Chrome	FLT 1993-2008
51-1609	Black	FLT 1991-2008
51-1601	Black	FLT 1993-2008
51-1602	Chrome	FLT 1993-2008
51-1608	Black	FLT 2009-up

Note: Installation on 1993-2001 models require 27-1235 foot peg spacer set as shown. Purchase 27-1235 separately.



Touring Wide Swingarm Kit

- This new wide swingarm kit come complete with all bolt-on parts necessary to install without modification.
- Kits include new wide rear swingarm with a 1" axle, custom 14 gauge rear OE style fender, saddle bag support kit, drive components, billet primary spacers and all brackets and hardware necessary.
- Allows use of OE stock tail lamp, saddle bags and exhaust.
- Accepts 16" x 5.5" x 17" x 5.5" x 18" x 5.5" rear wheels and most tires up to 200mm wide.
- Requires a 20mm rear belt and pulley.
- Models with 18" rear tire, use OE brake caliper, models with 16" rear tire require a smaller custom brake caliper.
- Installation of a tour pak or backrest will require OEM detachable docking hardware.
- Fits 2002-06 FLHT, FLHR and FLTR touring models.

VT No.	Item
51-1252	Kit
51-1251	Replacement Swing Arm Only



1998-08 Frame for FLHR

- Accepts stock components for these years. Frame shipped in raw finish without swingarm.

VT No. 51-0800



Tri Glide Leveling Kit

- Includes 2 black painted steel plates to raise the rear axle position for installing custom muffler.

VT No. 51-1744



1986-99 Front 40 Spoke Wheel

- Twirled spokes, chrome rim, chrome spokes and chrome hub.

Chrome Spokes	Rim Diameter	Rim Width
52-0859	16"	3.00"



52-1020



52-2008

FLT Front Wheels

Chrome Spokes	Stainless Spokes	Rim Diameter	Rim Width
1984-99			
52-0856	52-0854	16"	3.00"
52-0021		21"	2.15"
52-0441		21"	3.25"
52-1020		16"	3.00"
52-1033		23"	3.00"
52-0621	52-0622	26"	3.50"
2000-07			
52-2008	52-2009	16"	3.00"
52-0440		21"	3.25"
52-0462		23"	3.00"
2008			
52-0491		21"	3.25"
52-0465		23"	3.00"
2009-up without ABS			
52-1241		16"	3.00"
52-0492		21"	3.25"
52-0466		23"	3.00"
2009-up with ABS			
52-2060		16"	3.00"
52-2061		21"	3.25"



Front Twirled Spoke Wheel

- Include chrome hubs with internals, rim and twirled chrome spokes assembled.

VT No.	Fits	Type	Width
52-0859	1984-99 FLT	16"	3.00"



52-0439



52-0440

21" x 3.25" Chrome Front Wheel.

VT No.	Year	Model
52-0440	2005-07	FLT Dual Disc
52-0491	2008	FLT Dual Disc



26" 60 Spoke Front Wheel.

- Bearings included. Fits 2000-2007.

VT No. 52-0794



52-0450 23"

23" x 3.00" Chrome Front Wheel.

VT No.	Year	Model
52-1033	1984-99	FLT
52-0462	2000-04	FLT
52-0463	2005-07	FLT
52-0465	2009-up	FLT



60 Spoke Front Billet Hub Wheel

- Features chrome plated billet hub, polished stainless spokes and chrome rim.

Front Wheels

52-0739	FLT 2000-01	18" x 3.5"
---------	-------------	------------

50 Fat Spoke Radial Laced Wheel

- Feature 3/8" polished stainless steel spokes, billet chromed hub and polished chrome steel rim. All wheels include bearings, seals and center spacer.



Front Dual Disc

52-0109	16" x 3.5"	2000-04 FLT, FLHT, FLR
52-0110	16" x 3.5"	1986-99 FLT, FLHT, FLHR



Chrome Front 17" x 3.0" Rim

- 40 spoke holes
- 2009-up FLT

VT No. 52-0793



52-0589



52-0665 16"

Chrome Profile Rear Wheel.

- Includes chrome aluminum rim with smooth finish, chrome hub and chrome spokes. Laced and trued.

1986-90	Rim Diameter	Rim Width
---------	--------------	-----------

52-0589	16"	3.00"
---------	-----	-------

52-1242	16"	3.00"
---------	-----	-------

Note: 52-0589 has aluminum chrome hub and 52-1242 has steel chrome hub.

2000-01	Rim Diameter	Rim Width
---------	--------------	-----------

52-1240	16"	3.00"
---------	-----	-------

52-0665	16"	3.00"
---------	-----	-------



52-0976

Rear 40 Spoke Wheel

- With twirled spokes, chrome rim, chrome spokes and a chrome hub.

52-0858	16"	3.00"
---------	-----	-------

2000-01		
---------	--	--

52-0976	16"	4.00"
---------	-----	-------

52-0978	16"	4.00"
---------	-----	-------



52-0858

Twirled Spoke Wheel.

- Include chrome hubs with internals, rim and twirled chrome spokes assembled.

REAR			
------	--	--	--

52-0858	1986-99 FLT	16"	3.00"
---------	-------------	-----	-------

52-0976	2000-01 FLT	16"	4.00"
---------	-------------	-----	-------



Rear			
------	--	--	--

52-0112	16" x 3.5"	2000-01 FLHT, FLHR, FLTR
---------	------------	--------------------------

52-0113	16" x 3.5"	1984-99 FLHT, FLHR, FLTR
---------	------------	--------------------------



52-1289

Rear Spoke Wheel.

VT No.	Diameter	Width	Fits
--------	----------	-------	------

52-1245	16"	5.00"	FLT 2009-up
---------	-----	-------	-------------

52-1289	16"	5.00"	FLT 2009-up
---------	-----	-------	-------------



52-2037



52-0857

FLT Rear Wheels

Chrome Spokes	Stainless Spokes	Rim Diameter	Rim Width
---------------	------------------	--------------	-----------

1986-99			
---------	--	--	--

52-0857	52-0855	16"	3.00"
---------	---------	-----	-------

2002-07			
---------	--	--	--

52-1099		16"	3.00"
---------	--	-----	-------

2008 without ABS			
------------------	--	--	--

52-2037		16"	3.00"
---------	--	-----	-------

2009-up without ABS			
---------------------	--	--	--

52-1289		16"	3.00"
---------	--	-----	-------

2009-up with ABS			
------------------	--	--	--

52-2062		16"	5.00"
---------	--	-----	-------



9989-4



44-0115

Chrome Front Axle Spacer Kit

- Include left and right side spacers, washers, and nuts.

Smooth	Grooved	Fits
2507-5	—	FLHR, FLT 2008-up
44-0115	—	FLT 2000-up Front Fitment
2036-5	2035-5	FLT 2000-2007
9989-4	—	FLHR, FLHRCT 1994-up



Front Chrome Axle Nut Cap Set for both axle nut and axle head where required. Includes set screws and hex key wrench. Each cap has an internal hex to allow more thickness for the set screws thread to eliminate thread stripping. Fits 2000-06 FLT-FLHR.

VT No. 37-0059



44-0675



44-0673

Axle Kit

Fits	Kit	Nut	Axle	Fork	Dia
1984-99 FLT	44-0675	9989-4	44-0208	41 mm	.750"
2000-07 FLT	44-0673	2036-5	44-0359	41 mm	1"



44-0370



44-0371

Front Axle Spacers

Chrome	Zinc	Side	Fits
44-0370	44-0371	Left	1995-99 FLT

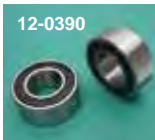

12-0390



12-0631



12-0996

Wheel Bearing fits front and rear.

VT No.	OEM	Fits	U/M	Size	Year
12-0390	9247	FLT	Pair	1"	2000-07
12-0631	9276	FLT Rear	Pair	25mm	2008-up
12-0996		FLT Rear	Pair	25mm	2008-up

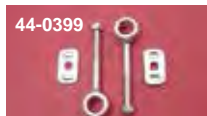

44-0399



44-0601

FLT Axle Adjusters

44-0399 1984-96

44-0601 1997-01



44-1977

Chrome Rear Wheel Spacer Set fits Touring models.

VT No.	Year
44-1977	2002-07



2036-5



2035-5

Wheel Spacer Kit

- For Touring, front axle with 1" inner diameter.

VT No.	Type	Year
2036-5	Smooth	2000-07
2035-5	Grooved	2000-07
2507-5	Smooth	2008-up



37-0036



37-0380

Big Twin Front Axle Cap Cover Sets include right and left caps with set screws for glide type forks. Chrome.

VT No. Year/Model

37-0036 1972-84 FLT

37-0380 2000-up FLT-FLHT

44-0794



Front Axle Kits.

- Axle end and spacers are chrome.

VT No.	Years	Size
44-0676	2000-01	.750"
44-0673	2002-07	1.0"
44-0794	2008-up	25 mm
44-0750	2000-07	25 mm
44-0793	2007-up	



44-0935



44-0936

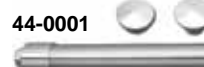

44-0001



44-0002

Flush Mount Front Axle Kit

- A new way to dress up your front wheel without the hex nut and lug sticking out.
- Kit includes two chrome washers and two chrome flat head

VT No.	Fits
44-0936	FLT 2008-up
44-0935	FLT 2000-2007
44-0001	FLT 2000-2007
44-0002	FLT 1984-1999



Chrome Rear Axle

VT No.	OEM	Year	Model	Length	Finish
44-0219	41110-79A	1980-99	FLT	12½	Chrome
44-0127	41110-89	2000-01	FLT	12½	Chrome
44-0471	41056-02	2002-07	FLT	12¼	Chrome
44-0787	41056-08	2008	FLT		Chrome
44-0715	41056-09	2009-up	FLT		Zinc



Replica Rear Bearing Kits.

- Include inner spacer.

VT No.	Year	Model	Size	Note
44-0989	2000-07	FLT	1"	
44-0998	2008	FLT	25mm	
44-0999	2009-up	FLT	25mm	
44-0865	2008-up	FLT	25mm	Non-ABS
44-0866	2009-up	FLT	25mm	ABS



Wheel Bearing Only.

VT No.	OEM	Size	Type
44-0993	9267	.750"	Non-ABS
12-0390	9247	1"	Non-ABS
12-0631	9276	25mm	Non-ABS
12-0996	9252	25mm	ABS (1 Each)
44-0900	9252	25mm	ABS/Non-ABS
44-0901*	21"	25mm	ABS/Non-ABS
44-0902*	23"	25mm	ABS/Non-ABS
44-0903*	26"	25mm	ABS/Non-ABS

*Note: Bearings for larger than stock diameter wheels have a greater reinforced magnetic area that will not set off any engine codes after proper installation.

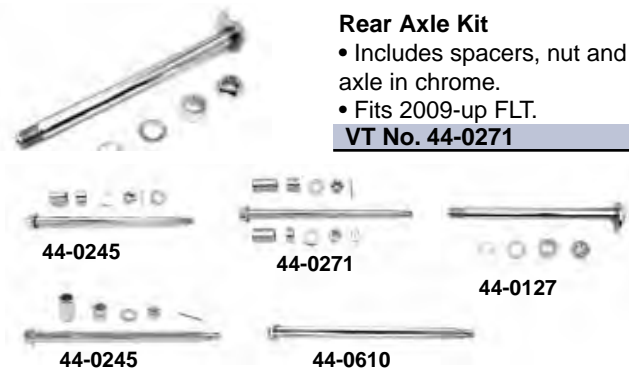

Rear Axle Kit

- Includes spacers, nut and axle in chrome.
 - Fits 2009-up FLT.
- VT No. 44-0271**

Rear Axle Kit

- Include chrome axle, nuts, sleeves and spacers for each application. Nut kit includes axle nuts in chrome. Fits belt drive.

Kit	Spacer	Axle only	Model/Year
44-0245	—	44-0610	1986-99 FLT
44-0247	2026-5*	—	2000-01 FLT
—	—	44-0127	2001-07 FLT
44-0241	—	—	2002-07 FLT
44-0275	—	—	2008 FLT
44-0271	—	—	2009-up FLT

*Note: Includes Nut Kit

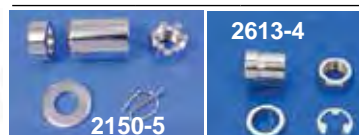

Chrome Rear Axle Spacer Kits.

- Include left side spacer, two axle adjuster collars and castle nut. Kits for Dynaglide include castle nut for axle and adjuster collars.

VT No.	Years
2150-5	2000-01
2613-4	2002-07
2508-4	2008-up



Rear Wheel Bearing Race and Seal Kit

- Includes two of each bearing, race and proper seals.
- Fits cast or wire wheel.

VT No.	Fits
44-0420	1983-99 FLT



Bearings Kit

- Includes two tapered bearings and two races replacing 9052 for 1973-99 Big Twin swing arm 1958-85.

VT No.	Item
44-0425	4 Piece Kit
44-0405	Race and Bearing, one pair
44-0406	Bearing Only, one piece
44-0407	Race Only, one piece



Chrome Rear Fender Tip Lamps

Bulb	LED	Color	Fits
-	50-1160	Red	FLT 2009-up
-	50-1540	Red	FLT 2009-up
-	50-1539	Smoked	FLT 2009-up
-	50-1179	Amber	FLT 2009-2010
-	50-1180	Smoked	FLT 2009-2010
-	50-1181	Clear	FLT 2009-2010
50-1174	50-1175	Amber	FLT 2004-2010
50-1176	50-1177	Smoked	FLT 2004-2010
50-1161	50-1170	Red	FLT 1999-2008
50-1166	50-1167	Amber	FLT 1999-2008
50-1168	50-1169	Smoked	FLT 1999-2008



Chrome Plated Tips fit 1979-99 FLT with light.

Front	Rear	Style
50-1025	50-1026	With Bulb Lamp (A)
50-1164	50-1165	With LED Lamp (B)
33-2081	33-2082	Lens only
33-2083	33-2084	Lens only with Blue Dot
15-0695	15-0694	Gasket
33-0134		Bulb, 10 pack



Chrome Front Fender Tip Lamps

• With bulb or LED type lamps, and lenses in various colors.

VT No.	Bulb Type	Lens Color	Fits
50-1162	Bulb	Amber	FLT 2000-up
50-1025	Bulb	Amber	FLT 1985-up
33-0657	LED	Amber	FLT 1980-up
50-1173	LED	Smoked	FLT 2000-2010
50-1171	LED	Amber	FLT 2000-2010
50-1172	Bulb	Smoked	FLT 2000-2010
50-0045	LED	Clear	FLT 2014-up
50-0046	LED	Smoke	FLT 2014-up



50-0691



50-0697

Chrome National Tips.

VT No.	Fits	Model
50-0691	Front front and front back	2000-13 FLT
50-0697	Rear	2002-08 FLT



Fender Trim



Chrome Fender Trim Strip Set.

- For left and right side. Extra t-bolt set also listed.

VT No.	Item	Fits
50-0531	Strip Set	FLT 1982-2013
37-8784	Tee Bolt Set	FLT 1982-up

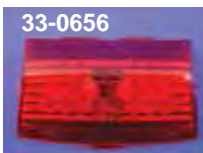

33-0656



33-0657

LED Fender Tip Lamp.

- Fits 1980-up FLT models.

VT No.	Type	Color
33-0656	Rear	Red
33-0657	Front	Amber



28-0701



28-0702

Mud Flap.

- Stock type for front and rear fenders on Big Twin

VT No.	Style
28-0701	Black Rubber
28-0702	White Rubber



Front Fender Lamp Set Amber

- For the right and left side of FL type 2 rail stock front bumpers.

VT No.
33-2139



42-0720

Chrome Fender Grill Tip.

VT No.	Fits
42-0720	FLT 1980-up

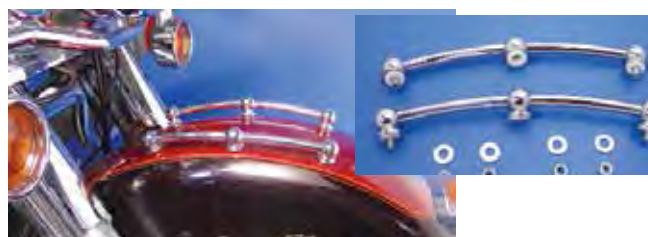

Chrome Front Fender Rail Trim Kit

- Includes six stantions, two curved rails, and hardware.

VT No.	Fits
50-1084	Custom application



50-1061

50-0453
Installed

50-0453



31-1346



50-1058

Chrome Front Fender Bumper Rail

- Available with or without rubber insert

VT No.	Item	Fits
50-1061	Rail w/ Insert	FLT 1983-up
50-0453	Rail w/o Insert	FLT 1983-up
50-1058	Insert	FLT 1980-1999
31-1346	Bracket	FLT 1980-1999



50-1094



50-1145



50-1146

V-Design Fender Rail Trim.

VT No.	Application	Fits
50-1094	Front	FLT 1980-up
50-1145	Rear	FLT 2009-up
50-1146	Rear	FLT 1984-2008



Glide Fork Front Fender.

VT No.	OEM	Year	Type
50-0138	59093-87	1987-99	Replica
50-0945	59093-00	2000-up	Replica
50-0946	Without holes	2000-up	Plain
50-0039	FLHXSE	2010-up	Raw
50-0548	FLH	1987-up	Raw
50-0472	FLH	2014-up	Raw
50-1193	FLH-FLHX	2014-up	Raw



Chrome Die Cast Fender Tip.

- Features Eagle Spirit or a skull design.

Eagle Spirit	Skull	Fits
50-1659	50-1655	Front
50-1660	50-1656	Rear



Fat Kid Steel Front Fenders

- Fit 16" wheels on Glide Forks.

VT No.	Fits
50-0185	1980-up



50-1548 Installed

50-1549 Installed

Front Fender Lower Trim

- Fits 2014-up FLH

Chrome	Black	Type
50-1545	50-1548	Smooth
50-1546	50-1549	Flame

Chrome Eagle with Chrome Tip	Gold Eagle with Chrome Tip	Chrome Eagle w/ Black Tip	Gold Eagle with Black Tip	Style
50-1587	50-1588	50-1589	50-1590	Front
50-1591	50-1592	50-1593	50-1594	Rear
Chrome Tip with Black Skull		Black Tip w/Chrome Skull	Style	
50-1569		50-1570	Front	
50-1571		50-1572	Rear	



Chrome Front Fender Lower Trim.

- Available in ribbed, flame or smooth.
- Screw kit included.

Chrome	Black	Style	Fits
50-1066		Ribbed	FLT 1986-up
50-1132		Flame	FLT 1980-2013
50-1133		Smooth	FLT 1980-up
50-1220	50-1221		FLT 2014-up
37-1508		Screw Kit	



50-0715



50-0717



50-0896



50-0718



50-1517



50-0942



50-0471



50-0860



50-0718



50-1190



50-1525

FLT Replacement Rear Fenders

VT No.	Fits
50-1508	1995-05
50-1509	2006-08
50-0715	1999-00
50-0717	1991-08
50-0896	2009-up
50-0718	2009-up, drilled
50-1517	2009-up longer
50-1515	2009-up

Dresser Style Rear Fender

- Undrilled, fits models with modification.

VT No.	Width
50-0942	6.5"
50-0471	7.5"
50-0860	8.0"
50-1525	9.0"
50-1190	9.0"



50-1037



Front Bumper

- Original cutter design. Includes parts pictured for mounting to FLH-FLT front fenders. Fender requires drilling for installation.

VT No.	Item
50-1037	Complete Kit
37-9024	Chrome Eye Bolt Set



50-0558

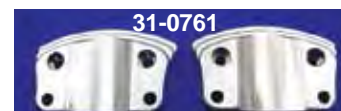

31-0761



31-0096

Fender Adapter Brackets

- Allow installation of narrower Fat Kid (FLST Style) front fenders on FLT-FLHT with 16" front wheels.

VT No.	Years	Finish
50-0558	1980-99	Alloy
31-0096	1980-99	Chrome Billet
31-0761	2000-up	Chrome

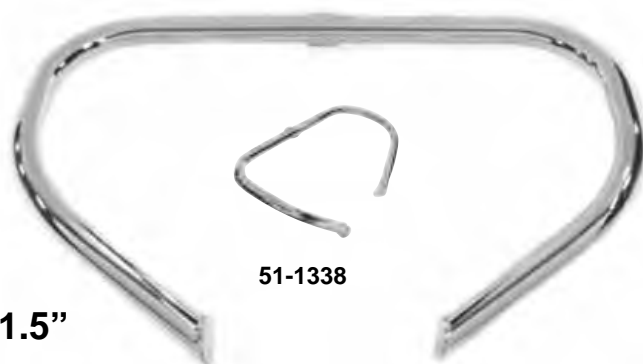

1.5"

Chrome Front Engine Bar

- Bar complements the traditional Touring style
- Features 1½" diameter tubing.

VT No.	Fits
51-1338	FLT 1997-2008



Engine Guard

- Features integrated rubber pads for foot rests.

Chrome	Black	Year	Model
51-0991	51-0871	1997-08	FLT
51-0986	51-0873	2009-up	FLT
28-0852		Rubber Pads	



Rear Engine Bar

- Available in black or chrome.
 - Includes right and left guards and hardware.
- *Note:** includes saddlebag supports, right, left guards and hardware. ****Note:** Top of bars are angled downward to provide more leg room for passenger. Use stock supports.

Chrome	Black	Fits
51-1061*	51-1062*	FLH 2014-up
51-1057*	51-1058*	FLT 2009-2013
51-1063**	51-1064**	FLHTR, FLHX, FLHXSE, FLTRXSE, FLTRSES, FLHRC 2009-2013



Rear Engine Bar Set

- Feature left and right side with style and tube diameter as noted.
- Bars do not include reflectors

Chrome	Black	Type	Fits
51-0935*		7/8"	FLHT, FLHR, FLHRC 1997-08
51-0850**		7/8"	FLHR 1997-08, FLHT 1997-up
51-0937***	51-1348***		FLT 1997-2013 1¼" Buffalo
49-0799		Lower Support Set	

Note:** Not to be used with saddlebag supports. *Note:** Top at bars are angled downward to provide more leg room. Uses stock lower supports or VT No. 49-0799 supports. *****Note:** Uses lower saddlebag supports or VT No. 49-0799 supports.



Rear Engine Bar

VT No.	Year	Model
50-2065	1996-up	FXST, FLST
50-2066	1994-up	FLHT, FLTR, FLHR
14-0977	O-Ring for Above Front or Rear Bars	

FOR ENGINE BARS:

Warning: These Engine/frame bars may provide limited leg and cosmetic vehicle protection under unique circumstances (fall over while stopped, very low speed slide). They are not made nor intended to provide protection from bodily injury in a collision with an automobile or any other object.



Engine Bar

51-1577

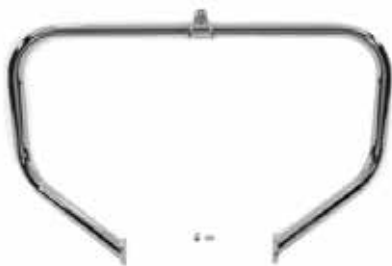

51-0878



51-0880



51-0883



51-1338

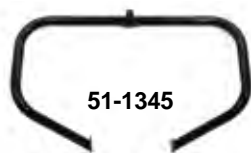

51-1345



51-1347

1 1/4" Front Engine Bar

- Bar complements the traditional Touring style and features 1 1/4" tubing.

Chrome	Black	Fits
51-1577	51-1345	FLT 2009-up
51-0878	51-1346	FLT 1997-2008
51-0880	51-1347	FLT 1988-1996
51-0883		FLT, FLHT, FLHS 1984-1987 with air
51-1338		FLT 1.5" O.D.



51-2085

Nerf Bars

- Feature built in foot rest.
- 1 1/4" tubing.

VT No.	Fits
51-2085	1997-up FLT, FLT, FLHT, FLHR, 2009-up FL



50-2056



50-2057

Engine Bars

Big Twin Front		
50-2056	1997-up	FLT, FLHT, FLHR
50-2057	1981-96	FLT, FLHT, FLHR



50-2069



Chrome Custom Twinbar Combination Engine Guard

- With built in flip down footpegs. Constructed from 1 1/4" outside diameter tubing.

VT No.	Year	Model
50-2069	1997-up	FLT



30-4052



30-4045



30-0639



30-4044



30-1413



30-3183



30-0598



30-0638



30-0636



30-4095

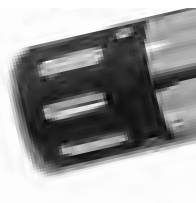

30-0613



30-0629



30-4053



30-4050



30-0613



30-4044

30-0598

4" Diameter Chrome Muffler Set

- Measure 4" outside diameter with removable tips.
- Fit 1995-16.

Tip Style	Chrome Tips	Black Tips
Short Tapered	30-4052	—
Medium Tapered	30-4045	30-4053
Long Tapered	30-0639	30-4044
Long Type Tapered	30-1413	—
Hollow Point	30-3195	30-3183
Slash	30-0598	—
Six Screw	30-0638	30-0636
Gun Barrel	—	30-4095
Revolver	—	30-0613
Billet	30-0629	—
Resonator	—	30-4050



Tipped Muffler

TOURING



30-3053



30-0635



30-3044



30-3050



30-4040



30-3023



30-4051



30-4054

Wyatt Gatling Muffler Set.

- Fits 1995-2016.

VT No.	Type
30-4040	4" OD
30-4051	Shooter
30-4054	Tapered



30-1555

Chrome Bub 7 True Dual Exhaust System

- Includes performance headers, heat shields, and slash cut mufflers. Chrome Bub 7 dual exhaust system utilizes performance proven stepped header technology running from 1 7/8" to 2". Without having the crossover tube you improve your mid-range and top-end performance.
- Features 2 1/4" 220° full coverage heat shields and 3 1/2" diameter mufflers with adjustable slash cut ends. Slash can be fixed in the upward or downward position.

VT No.	Fits
30-1554	1995-2016 FLT with crossover tubes
30-1555	1995-2016 FLHT, FLHTC, FLHX, FLHR, FLTR



Important Note: Some items on this page may be emission-related parts subject to California or other emission control laws. Please see note on page 71 for important information regarding emission control regulatory compliance and warranty information.





30-3110



30-3387



30-0634



30-3392



30-0600



30-4094

30-0635

30-0753

3.5" Diameter Chrome Muffler Sets

• Fits 1995-2016.

Type	Chrome Tips	Black Tips
Long Tapered	30-3110	30-3387
Hollow Point	30-0634	30-3392
Slash	30-0600	30-4094
Six Screw	30-0635	30-0753
Shooter	30-0754	30-3383
Highlighted Shooter	-	30-3382
Long Gun Barrel	-	30-0752
Revolver	-	30-4056
Highlighted Revolver	-	30-4055
Shark Tail	30-0628	

30-0754

30-3383

30-3382



30-0752



30-4055



30-0628



30-0601



30-0627



30-0605



30-0845

Custom Muffler Cap Set

• Chrome or black finished end caps fit stock mufflers, measured by muffler outside diameter.

For 3 1/2" Diameter

30-0601	Chrome Slash
30-0627	Chrome Shark
For 4" Diameter	
30-0605	Chrome Slash
30-0845	Black and Silver Revolver



30-0596



30-0599



30-3023

3.5"

Muffler Sets with Short Tapered End Caps

- Touring style muffler set has a 3.5" outer diameter.
- Available with either a chrome or black body
- Features removable baffles, welded top mounts, accurate inner diameter inlets and formed inlet tubes, with black anodized or chrome end caps. Fits 1995-2016.

Chrome Body	Black Body	End Cap
30-0596		Black
30-0599	30-3023	Chrome

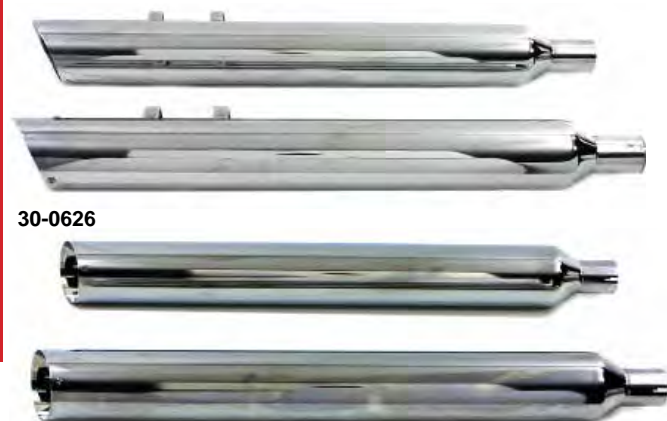

30-0626

30-0597

Slash Down Chrome Muffler Set

- To stock OE brackets and features removable baffles which can be modified for alternate tuning characteristics.

VT No.	Fits
30-0626	FLT 2009-16
30-0597	FLT 1995-16

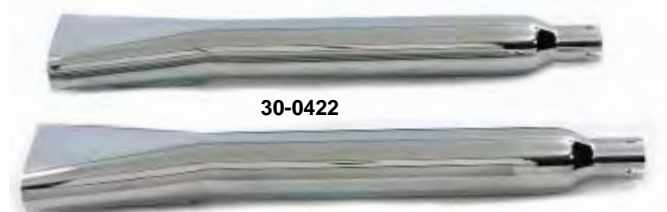

30-0422

Radii Wide Oval Chrome Muffler Sets

- With built in baffles. Oval shape measures 2½" X 5". This muffler set has an overall length of 27¼".

VT No.	Fits
30-0422	FLT 1995-2016



30-1588

Twin Slash Oval Slip-On Mufflers

- Complete your touring model exhaust system with Vance and Hines oval muffler set. The 4" diameter mufflers add a substantial power increase and crisper throttle response.

VT No.	Fits
30-1588	FLT 1995-2016



30-1568

Vance & Hines Slash Slip-on Muffler Set

- Round 4" diameter muffler body with a straight through louvered baffle. Chrome finish.

VT No.	Fits
30-1568	FLT 1995-2016



30-1570



30-1581

Twin Slash Monster Oval Slip-On Mufflers

- Vance & Hines FLT twin slash cut mufflers feature full coverage heat shields for blue proof protection.

VT No.	Fits
30-1570	FLT 1995-2016
30-1581	FLT, FLHT, FLHR 2009-2010



Vance & Hines FLT Muffler Set

VT No.	Fits
30-0647	FLT 1995-2016



30-1544

30-1545

Power Curve True-Dual Exhaust Header

VT No.	Fits
30-1544	1995-2016
30-1545	1995-2016



4"

4" Wyatt Gatling

• Fits 1995-2016.

Chrome Tip	Black Tip	Type
30-0932		Megaphone



30-1303



30-1303

Wyatt Gatling Reverse Cone Vortex Type

• Fits 1995-2016.

VT No.	Item
30-1305	Chrome with black cap
30-1303	Black with chrome cap



30-1605

**Wyatt Gatling Tapered End Caps**

• Fits 1995-2016.

VT No.	Item
30-1603	Chrome with black end cap
30-1605	Black with chrome end cap



3"

30-3184

Short Tapered Tip Chrome Muffler Set

• 3" diameter.

• Features chrome short tapered style end tips. Baffles are 2.5" and are removable.

VT No.	Fits
30-3184	FLT 1995-16



30-3384



30-0213

31" Chrome Wyatt Gatling

• Turnout Muffler Set

VT No.	Fits
30-3384	FLT 1995-2016
30-0213	FLT 1985-1994



3.5"

30-0610

Bullet Muffler Set

• Non-removable baffle has a 3.5" diameter.

VT No.	Fits
30-0610	FLT 1995-16



31-0598

30-0741

31-2136

Muffler Clamp and Bracket Set

• Hardware for various types of muffler fitments.

• Sold as a pair

VT No.	Item	Fits
31-0598	Hanger Bracket Set	FLT 1985-16
30-0741	4" Muffler Bracket Cover Set	FLT 1986-16
31-2136	End Clamp Set Custom application	



30-0243



30-0023



30-3251

31-0280



30-0427



30-0781



30-3026



30-3026 Installed



30-0427 Installed

Straight Fishtail Kits.

• Kits include pair of straight pipes and brackets.*Compatible brackets for 30-3251 sold separately, 31-0280. Fit FLT.

Chrome	Black	Length	Bracket Type	Fits
30-0243		29"	Mounting	1985-94
30-0023		29"	Mounting	1995-16
30-3251*		30"	Hanger	1995-16
30-0427	30-3026	30"	Hanger	1995-16
30-0781	30-0783	32"	Channel	1995-16 Scalloped
30-0389	30-3029	33"	Hanger	1995-16
30-0386		33"	Channel	1995-16
30-0816		33"	Channel	1995-16
30-0449		36"	Channel	1995-16
30-0437	30-3028	36"	Channel	1995-16
30-0457		36"	Channel	1995-16
30-0958	30-0960	36"	Channel	2017-up
30-0973	30-0972	33"	Channel	2017-up
Brackets for 30-3251				
31-0280*	Fishtail Exhaust Clamp Set		1995-16	



30-3377



30-3378

Muffler Set for Dresser Dualie.

• Fits 2007-16.

VT No.	Style.
30-3377	Super Slash
30-3378	Straight



Important Note: Some items on this page may be emission-related parts subject to California or other emission control laws. Please see note on page 71 for important information regarding emission control regulatory compliance and warranty information.





30-0958 Installed on 2017 Milwaukee 8 model.

Straight Fishtail Extensions

- Direct bolt on for Milwaukee-Eight 2017-up Touring model.
- Both extensions are straight through without any type of baffles not for legal use in any state or highway.

Chrome	Black	Length
30-0958	30-0960	36"
30-0973	30-0972	33"



Chrome 36" Fishtail Extension

- Features a straight cut end. Set has an outer diameter of 1 7/8" to fit over 1 3/4" pipes. The straight thru design lets your engine breathe and has a great sound. Sold in a quantity of 2. Order baffle rings, clamps, and mounting hardware separately.
- Fits 1 3/4" pipes.

VT No. 30-0950



30-0349

30-0349 Installed



30-0435

30-0352

Chrome Dumper Straight Exhaust Pipe Set

- 2 3/8" outside diameter by 28" long, includes removable baffles.
- Pipe set has an original style channel hanging bracket.

VT No.	Fits
30-0349	FLT 1995-2016
30-0435	FLT 1985-1994
30-0352	FLT 1985-1994

30-0389



30-0386



30-0437



30-0437 Installed



30-3027

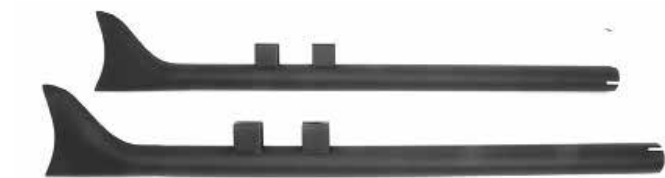

30-3028

Note: Straight fishtail extensions do not have baffles and are illegal in all states for highway use.



Muffler Set



29-0044



Dualie Straight Pipe Set

- Fits 1995-2016 FLT.
- 2 pipes on each side, hot ride style, with baffles.
- Ends are 2 1/8".

VT No. 30-0847



29-0044



29-0047

2 into 1 Exhaust Header Set

- Includes front and rear header featuring turn out ends is welded with chrome covers.

VT No.	Fits
29-0044	FLT 2007-15, Chrome
29-0047	FLT 2007-15, Black

FLT Mufflers



30-0228

Muffler Set for 1980-84 FLT-FLHT.

- Available in turnout or fishtail design. Mufflers fit the existing clamps and hangers.

VT No.	Size/Type	Outside Diameter	Body Clamp
30-0228	30" Fishtail	2.5"	31-9976
31-2103	End Clamp		



30-3380



30-0214



Wyatt Gatling Chrome Fishtail Muffler Set

- 31" long fishtail style mufflers fit the existing clamps and hangers, and have a 3" body diameter. Muffler set features 4" waffle type baffle.

VT No.	Fits
30-3380	FLT, FLHT 1995-16
30-0214	FLT 1985-1994



Replica Chrome Muffler End Clamps.

- A replica replacement.
- Fit 1985-1994.

VT No. 31-0450



Chrome 3 1/4" Muffler Body Clamp Set

- Fits 1995-16 FLT.

VT No. 31-1560



Emissions and Noise Regulations

Important Information:

Disclaimer: The California Air Resources Board (CARB does not permit the use of aftermarket emission-related parts) that alter the performance of OEM emission-related devices unless CARB has issued an executive order, other than on racing vehicles on closed courses. Check your local laws and manufacturer's information.

Disclaimer: Emission related parts for OEM Non-emission control system equipped motorcycles as well as slip on mufflers that mount downstream of and which do not alter the performance of OEM emission-related devices, are considered legal replacement parts by CARB. More California exhaust information is available a www.arb.ca.gov.

Disclaimer: Aftermarket products, including but not limited to exhausts, fuel, air controllers, air filter kits, camshafts and carburetors and jet kits which alter, modify, or replace emission control devices or systems of an originally compliant highway motorcycle, are not legal for sale or street use in California unless they have been issued a CARB Executive Order. Aftermarket emissions related products which have not been issued an Executive Order or which are not aftermarket Replacement Parts, as defined in Title 13, California Code of Regulations, Section 1900 (b)(2). are authorized for closed circuit race use only. Products shown may be designed, manufactured, intended and sold for closed circuit race use only and use of the same on public roads or lands may be a violation of local, state and/or federal laws. See manufacturer's information and state and local laws to determine what is authorized for your use on your vehicle.

Disclaimer: Products shown may not conform to federal, state or local noise regulations.

Warranty

Disclaimer: There is no warranty on exhaust pipes and mufflers with regard to any discoloration. Discoloration (blueing) is caused by tuning characteristics, i.e. cam timing, carburetor, etc. and is not caused by defective manufacturing.

Disclaimer: Check your applicable laws and manufacturer's publication(s) and/or website(s) for manufacturer's warranty, maintenance, safety, mounting and any regulatory compliance/non-compliance information.



Wyatt Gatling Tru-Dual Head Pipe Set

- Includes independent exhaust pipes for both cylinders, chrome full length heat shields and allows the use of OE style mufflers. Has 12mm oxygen sensor bungs. Fits 2010-16 FLT.

VT No. 29-0077



29-1162

Chrome Dual Pipe Crossover Systems less Mufflers

- Feature intersection of left side cross over at rear pipe, 1 3/4" O.D.

VT No.	Heat shield	Year/Model
29-1162	30-0297	1980-83 FLT



29-1163



30-0307

Chrome Dual Crossover Exhaust Pipes

- Features intersection of left side crossover at rear pipe for Touring models. Pipes are 1 3/4" outer diameter.

VT No.	Fits
29-1166	FLT 1995-2006
29-1163	FLT 1985-1994
Heat Shields for Above	
30-0307	FLT 1985-2006



29-0079

Independent Dresser Dual Exhaust Set

- Includes independent exhaust pipes for both cylinders, chrome full length heat shields and allows the use of OE style mufflers.
- By Vance & Hines

VT No.	Fits
29-0079	FLT 1995-2008



30-0585



30-0581



Chrome Crossover Exhaust Header Pipes

• Steel and include heat shields and brackets. 30-0585 includes oxygen sensor.

VT No.	Fits
30-0585	FLT, FLHT, FLHR, FLTR 2007-2008
30-0581	FLT, FLHT, FLHR, FLTR 1995-2006

30-0612



32-1315



Chrome Crossover Exhaust Header Pipes

• Use original heat shields and clamps.

VT No.	Fits
30-0632	FLT 2010-16
30-0612	FLT 2009
Oxygen Sensor Harness for Above	
32-1315	FLH 2009



Jims Oxygen Sensor Wrench for removing and installing the 4 wire heated oxygen sensors. These sensors must be torqued to 14 ft-lbs. Lending to the design of this tool to be used with a $\frac{3}{8}$ " drive torque wrench.

• Fits 2010-16 FLT.

VT No. 16-0382

29-1158



29-1156



30-0426



Chrome 2 into 1 Exhaust Header

VT No.	Fits
29-1158	FLT, FLHT, FLHS, FLHR 1996-2006
29-1156	FLT 1985-1999
Heat Shields for Above	
30-0426	FLT 1991-2006
30-0306	FLT 1985-1999

29-1198



30-0328



Chrome True Dual Exhaust Pipes

• Features independent exhaust pipes.

VT No.	Fits
29-1198	FLT 1999-2006
29-1167	FLT 1995-1998
Heat Shields for Above	
30-0328	FLT 1985-2006



30-3157



Chrome Slash Cut Exhaust Drag Pipe Set

- Slash cut ends and include mounting hardware.
- 30-3375 features O2 sensor bungs.

VT No.	Fits
30-3157	FLT 2007-09



Vance & Hines Independent Chrome Dual Exhaust Header

- Full length 2 1/8" heat shields.

VT No.	Fits
29-0081	FLT 2009-2016
29-0079	FLT 1995-2008



30-1585

Vance & Hines Power Dual Header Pipes

- The ticket to style, quality and performance.
- Features 12mm ports and chrome finish.

VT No.	Fits
30-1579	FLT, FLHT, FLHR 2010-16
30-1585	FLT, FLHT, FLHR 2009

30-0351



Open Core Baffle Set.

VT No.	Tube I.D.
30-0351	2 1/4"
30-1434	1 3/4"



30-0050

Shovelhead Pipes for FLT

29-1109



True Dual Chrome Exhaust Systems

- By Paughco
- Feature a single pipe for each side. Each pipe is independent, rear pipe for the left and front pipe for the right without inter-section. Pipes have a 1 3/4" outside diameter. Order heat shield set separately. Does not include hardware. Uses 1 3/4" slip on mufflers

VT No.	Fits	Shield Set
29-1109	1980-83 Shovelhead FLT	30-0316



Chrome Drag Pipe with Slash Cut End.

- Fits FLT 1980-1984 FLT.
- Includes mounting hardware for Shovelhead models.

VT No. 30-3208

Baffle Ring Set

- Set is for Samson extreme series exhaust pipe set with a 2 1/4" diameter. Creates back pressure.

VT No.	Fits
30-0050	Custom for Samson Extreme exhaust pipes



Hardware for Exhaust Pipes.

- All hardware is chrome finished

VT No.	Item	Fits
31-1250	Mount Bracket	FLT 1986-2016
37-0977	2 3/8" Pipe Bolt and Spacer Kit	FLT 1985-2016
31-2132	1 3/4" Pipe Clamp Set Custom application	
31-3979	3" Muffler Body Clamp Set Chrome	



30-0763



30-0588

Chrome Tru Dual Oval Crossover Exhaust Header System

- With oxygen sensor ports.
- Includes crossover kit with clamps.

VT No.	Fits
30-0764	FLT 2009
30-0763	FLT 2007-2008
30-0588	FLT, FLHT, FLHR, FLTR 1995-2006



30-1578

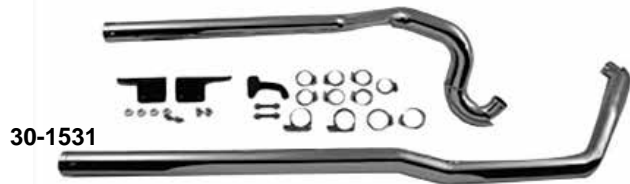

30-1531

30-0867



Vance & Hines Exhaust Drag Pipe Set

- Include pipes, heat shields, caps, baffles and hardware.

VT No.	Fits
30-1578	FLT 2010-2016
30-1577	FLT 2007
30-1531	FLT 1995-2006
30-0867	FLT 2017-2016



30-0609

Wyatt Gatling Chrome Slash Cut

- Dual slash-cut crossover system includes headers, heat shields, brackets and slash down mufflers with removable baffles.

- ***Note:** 30-0609 fits models with O2 sensor.

VT No.	Fits
30-0631	FLT 2010-2016
30-0621	FLT 2009
30-0609*	FLT 2007-2008
30-0608	FLT 1995-2008



30-1572

Big Radius Exhaust Drag Pipe Set

- Feature 2 1/2" full header and muffler heat shield system, slash cut end caps, removable baffles and mounting hardware.

- By Vance & Hines

VT No.	Fits
30-1572	FLT 2010-2011
30-1556	FLT 2007-2008
30-1573	FLT 1999-2006



30-1524

Vance & Hines Chrome Exhaust Drag Pipe Big Shot Dual Exhaust System

- Gives the bike a clean and uncluttered look.

VT No.	Fits
30-1524	FLT 1995-2006



30-0423



Exhaust Oxygen Sensor Plugs

- If you are doing away with your oxygen sensor, use this threaded plug in its place.

VT No.	Fits
30-0423	FLT 2004-09 18mm
30-0448	FLT 2010-16 12mm

32-6578



Oxygen Sensor Reducer Plug Set

- Allow the use of late type 12mm sensors in earlier exhaust pipes with 18mm sensor bungs.

VT No.	Fits
32-6578	Custom application

31-1069



Individual Header Pipe Components

- Clamp and bracket set, as well as specific pipe sections.

VT No.	Item	Fits
31-1069	Exhaust Clamp & Bracket Set	FLT 1995-2008
30-0637	Front Exhaust Header Pipe	FLT, FLHT 2010-13
30-0615	Front Exhaust Header Pipe	Custom application
30-0614	Rear Exhaust Header Pipe	FLT 2009-2013



48-0125

48-0157



Stainless Steel Tie Wraps

- For securing exhaust wrap to pipes.

VT No.	Length	Qty.
48-0125	14"	4
48-0157	11 ³ / ₁₆ " 300 mm x 7.9 mm x .25mm	10

16-1131



16-1132



Oxygen Sensor Removal Tool

- Easily removes or installs sensors on fuel injected models.

Fits FLT 2006-16	
VT No.	Application
16-1131	7/8" wrench or 3/8" drive
16-1132	3/8" drive for 12mm sensors



16-1385



16-1386

Oxygen Sensor Plug Thread Chaser Tool

- Used to repair damaged sensor threaded bungs in exhaust pipes.

VT No.	Size	Fits
16-1386	12mm	FLT 2010-2016
16-1385	18mm	FLT 2007-2009



Oxygen Sensor Sealing Washer

VT No.	Year	MM
15-0081	2006-11	18
15-0012	2011-up	12

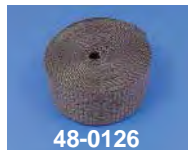

48-0126

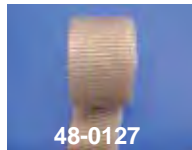

48-0127



48-0132

High Temperature Exhaust Wrap

Hot exhaust pipes bothering you? Don't sweat it, wrap your exhaust pipes in this heat resistant material. Material withstands continuous heat of about 1200F & 2000F intermittent temperatures.



48-0131

VT No.	Color	Size
48-0126	Black	25' x 2" x 1/16"
48-0127	Tan	25' x 2" x 1/16"
48-0132	Black	25' x 1.5mm
48-0131	White	25' x 1.5mm

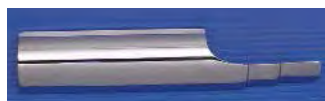

30-3245



30-3244



30-0256

30-1271



30-1272

Chrome FLT Heat Shields

- Fit 1983-2016 models and fit stock heat pipe.

VT No.	Year	Type
30-3245	1992-16	Low, Right, Rear
30-3244	1983-16	Left, Top
30-0256		Clamp for Above, sold each
30-1271	2009-16	Front Right
30-1272	2009-16	Rear Left

30-3371
Installed

Chrome Extended Front Heat Shield

- Covers exposed exhaust pipe adjacent to rider footboard. Uses stock mounting hardware.

VT No.	Fits
30-3371	FLT 2000-08



Chrome Universal Heat Shields

- Mounting clamps included.

For 2 1/4" Pipes	
30-0120	4"
30-0474	6"
30-0121	10"
For 1 3/4" Pipes	
30-0122	10"
30-0123	12"
30-0124	18"



30-0221



30-0245

Chrome Replica Heat Shields

- Fit 1 3/4" to 2 1/4" exhaust pipes.

For custom application	
VT No.	Length
30-0221	5 1/2"
30-0245	9"



30-3241



30-0244



30-3242



30-0215

Chrome Stock Heat Shields

- Fit stock header pipes.

VT No.	Application	Fits
30-3241	Rear	FLT 1983-1997
30-0244	Lower	FLT 1981-1991
30-3242	Lower Right Side	FLT 1992-2016
30-0215	Front	FLT 1981-1988

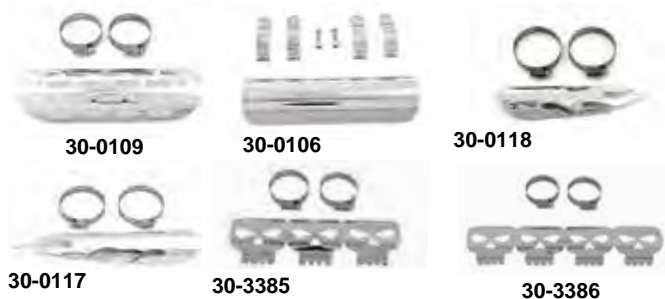

Chrome Custom Cut Universal Heat Shields

- Mounting clamps included.

Chrome	Black	Dia.	Length
30-0109	Perforated		9"
30-0106	Smooth	1 3/4"	7"
Skull			
30-3385	30-0466	2 1/4"	9"
30-3386	30-0467	2 1/4"	12"
30-0468	30-0471	1 3/4"	9"
30-0470	30-0472	1 3/4"	12"
Flame			
30-0118		1 3/4"	8"
30-0117		1 3/4"	11"
30-0481	30-0483	1 3/4"	9"
30-0482	30-0484	1 3/4"	12"
30-0473	30-0479	2 1/4"	9"
30-0478	30-0480	2 1/4"	12"



30-0321

30-0362

30-0365

Chrome Custom Universal Heat Shield

- Available with grooved or flame pattern. Made from aluminum, mounting clamps included.

For custom application		
4"	6"	Style
30-0321	30-0362	Grooved
30-0364	30-0365	Flame



Kickstand for FLT

27-1694



27-1695



27-1736



27-0987



13-9162



13-0182



13-0545



28-0400

28-0437

Chrome Kickstand and Springs

- To fit FLT stock as replacement.

VT No.	Year	Item
27-1694	1983-90	Kickstand with spring
27-1695	1991-06	Kickstand Leg Only
27-1817	1984-06	Kickstand Leg 1"
27-1736	1991-06	Kickstand with spring
27-0987	2007-up	Kickstand Leg Only
27-0998	2007-up	Kickstand with spring

Springs Only

13-9162	1985-98	Chrome
13-0182	1999-06	Chrome
13-0545	2007-up	Chrome
13-0351	1999-06	Black
13-0350	2007-up	Black
28-0400	1985-2000	FLHR, FLHT, FLR Bumper Pad
28-0437	2001-2006	FLT, FLH Bumper Pad



Chrome Kickstand Tab Kit

- Includes washer, acorn nut, and tab.
- Fits 1985-06 FLT.

VT No. 27-0546

27-0526



27-1525



Kickstand Mount Brackets

VT No.	Year
27-0526	1981-08
27-1525	2009-up

27-0540



27-0539
shown with
27-0536
extension

Chrome Kickstand Kit

- Includes jiffy stand, leg, spring, bracket and bumper stop.

VT No.	Fits
27-0539	FLT 1985-2000
27-0540	FLT 2001-2006
27-1007	FLT 2009-up
27-2101	Extension Kit, FLT 1991-up

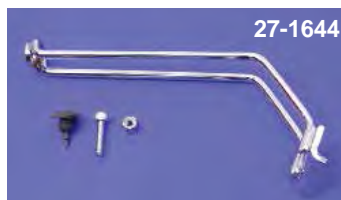

27-1644



27-0536

27-1275



27-1440



27-0091

Kickstand Extension Kits

- Allow rider to more readily access side stand.
- Requires drilling 1/4" hole through kickstand.

VT No.	Model
27-1644	1984-90 FLT, 1986-06 FXST, FLST
27-0536	1984-90 FLT, 1986-06 FXST, FLST
27-1275	1991-up FLT, chrome
27-1440	1991-up FLT, black
27-0091	1991-up FLT



Hex

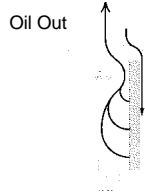

Oil flows in around the outer diameter, through the filter media and out passing by the magnet. The magnet captures particles less than 10 microns which could have escaped through the filter wall.

Magnetek™ Oil Filter.

- Feature a magnetic ring in center tower to trap particles less than 10 microns which could have escaped thru the filter wall.
- Available in stock style or with built in hex nut.

Hex	Stock	OEM	Fits	Length
40-0864	40-0852	63796-77	1980-98 FLT	3.75"



Fuel Filters.

VT No.	Fits	Item
35-6105	2007-08, FLT, FLHT, FLHR, FLST	Fuel Filter
35-6106	1995-01 FLT, FLHT, FLHR	Fuel Filter
35-6104	2002-07 FLHT, FLT, FLHR	Fuel Filter
35-6108	2000-07 FLHT, FLHR	Line
35-6109	1995-01 FLT, FLHT, FLHR	Fuel Filter



Twin Cam Vent Line

- Replaces stock rubber vent hose from engine to transmission. Includes all necessary fittings. Fits 2002-06 FLHR, FLT, FLH. Stainless steel.

VT No. 40-0031



Stock



12-9990



TC-88 Super Pump.

- By Sifton utilizes an oversized highly efficient Geo Rotor design. Provides a 40% increase in pump volume and a 60% more scavenging volume. This high volume pump bolts into the stock location and includes O-Rings and mounting hardware

VT No.	Fits
12-9902	1999-06 FLT
12-9990	2007-2016 FLT



Motorshop™ Brand Filter Pack.

- Includes 6 pieces of individually wrapped and numbered chrome filters with 3" outside diameter and length as listed.

Chrome	Black	OEM	Type	Length
40-0198	40-0836	63782-80T	1982-84	2 1/2"
40-0233	40-0838	63798-99	1999-up	3 1/4"



Spin-On Oil Filters.

- Replaces stock units in chrome or black, Perf-form or V-Twin Brand in stock or with hex nut.
- Perf-form Tall Chrome Filter is 3/4" longer than stock and will not fit fuel injected models. All filters listed are low restriction type.
- Length is 3.75"

Hex	Stock	OEM	Finish	Fits
40-0860	40-0708	63805-80T	Black	1980-98 FLT
40-0872	40-0709	63796-77T	Chrome	As Above



K&N Spin-On Oil Filters

- Available in chrome or black finish. Feature hex nut end for easy removal and installation, improved pressure relief valve, anti-drain back valve and heavy duty base plate with improved rolled seal.

Chrome	Black	Fits	Length
40-1710	40-1711	1980-98 FLT	3.75"



40-1520



40-2527

Jagg Oil Coolers

- Features multipass oil flow configuration, specially designed turbulators in each oil passageway, and highly concentrated mini louvered air fins.
- Available in various mounting orientations.

- Available in various mounting orientations.

Vertical Mount

40-1500 Black FLT 1984-13 w/o ABS

Horizontal Mount

40-1520 Chrome FLT 1984-2008

Low Horizontal Mount

40-2528 Black FLT 1984-2008

40-2527 Black FLT 2009-up



40-0886



40-0885

Oil Temperature Dipsticks

- Features a hex design, lighted LCD readout, Fahrenheit or Celsius operation and a replaceable battery.

VT No. Fits

40-0890 FLT 2017-up

40-0886 FLT 2007-2016

40-0885 FLT 1999-2006



40-0024

Radium Engine Oil Filler Kit

- CNC machined from 6061-T6 billet aluminum
- A thread in one piece dip stick which eliminates dip-stick blow out on acceleration.

VT No.

Fits

40-0022 FLT 1993-1998

40-0023 FLHT 1999-2001

40-0024 FLHT 2002-2006



40-0661

40-1274

40-1281

Custom Oil Dipsticks

- Chrome finish and designs as noted.
- For FLT

Style	1993-1999	2000-2006	2007-16
Smooth	40-0661		
Skull	40-1274	40-1278	40-0624
Flame	40-1281	40-1273	40-0625



40-0471

Dual Oil Cooler Kit

- Includes dual tube vertical oil cooler with billet mount clamps measuring 10" long and 4 1/8" at top diameter.
- Stainless steel braided lines and 4 chrome seal ends included.

VT No. Fits

40-0471 FLT 1998-2016



Chrome Skull Air Cleaner Kit

- Includes bolts, brackets, and skull air cleaner cover.
- Air Cleaner ring holds outer cover in place on air cleaner.

VT No.

Fits

34-1506 FLT 1993-1999



34-0467



34-0625



Velo Air Cleaner Backing Plate Kit

- Includes one piece alloy backing plate, washable element, stainless steel breather kit with fittings, chrome breather filter and mounting hardware.

VT No.	Cover Size	Fits
34-1105	7"	FLT 1993-2007
34-1076	8"	FLT 1993-2007



34-0596



34-1241



34-0638



34-0640



34-0703



34-0702

Billet Scoop Air Cleaner

- Includes filter and mount brackets.
- Fits FLT 1993-1999

VT No.	Style
34-0703	Flame
34-0702	Smooth



34-0620



34-1070



Chrome V-Charger Air Cleaner

- Features scoop "blower" design and includes a built-in chrome screen and filter element. Kits come with bracket and/or integral bracket, and breather system. Air filter measures 2" wide, 4" inner diameter, and 5 $\frac{5}{16}$ " outer diameter.

Full Kits		
VT No.	Style	Fits
34-0467	Raised Bevel	FLT 1984-1991
34-0625	Smooth	FLT 1992-2007
34-0596	Smooth Bevel	FLT 1993-2007
34-1241	Raised Bevel	FLT 1999-2006 with Carburetor, FLT 2002-2016 with EFI
Air Cleaner Assemblies Only		
34-0638	Raised Bevel	FLT 1990-2007
34-0640	Flame	FLT 1990-1992
34-0620	Smooth	Custom application for S&S E carburetor
34-1070	V-Charger	Replacement



34-1738



Mesh Air Cleaner Kit

VT No.	Style	Fits
34-1738	Skull	FLT 2008-2016
34-1735	Skull	FLT 1993-2007
34-1742	Swiss Cheese	FLT 1993-2007
Cover Only		
34-0276	Swiss Cheese	Custom application
34-0280	Skull	Custom application



Tear Drop Air Cleaner Assembly

- Features high flow element with billet mount bracket and plate.
- Kit includes all hardware to mount on Evolution and TC-88 models.

VT No.	Fits
34-0672	FLT 1993-2007



34-0700

Velo High Flow Air Cleaner Assembly

- Features a cast mount bracket with built-in breather and filter.
- Includes breather bolts and hardware to mount to 1992-up Evolution and TC-88 models.
- Order cover separately.

VT No.	Fits
34-0700	S&S FLT 1992-2005
34-1163	CV Air Cleaner Backing Plate

34-1113



34-0655



From Sifton

Air Power Air Cleaner Kit

- Includes die cast backing plate, filter, and breather canister.

VT No.	Item	Fits
34-1113	Air Cleaner Kit	FLT 1993-2007
34-0655	Teardrop Cover	FLT 1990-2006



34-2124 Installed



34-2124



34-2122

Air Cleaner

VT No.	Item
34-2124	Stage 1 Air Cleaner Kit, 2002-07
34-2122	High Flow Kit EFI 2008-2016
34-2127	90° Filter Assembly



34-0483



34-0484



34-0485

Air Cleaner Assemblies include intergrater breather bracket and related hardware. Fits 1993-07.

VT No.	Item
34-0483	Chrome Cover
34-0484	Chrome Cover
34-0485	Black Skull



34-0566



34-1064



34-1028



34-0548

Round Air Cleaner Covers

- Feature embossed designs and center screw mounting. For CV type carburetors with stock backing plate.

VT No.	Diameter	Style	Fits
34-0566	7"	Smooth	FLT 1999-2007
34-1064	8"	American Motorcycle	FLT 1990-1999
34-1028	8"	V-Logo	FLT 1990-1999
34-0548	8"	Smooth	FLT 1990-1992



34-1053



34-0947

8" Round Air Cleaner Assemblies

- Filter element, backing plate, and cover included.

VT No.	Style	Fits
34-0407	Smooth Black	FL 1993-2007
34-1053	V Logo Chrome	FLT 1990-2007
34-0947	Smooth Chrome	FLT 1990-2007



34-0115

Air Filter Upgrade Kit

- Includes washable filter and studs.

VT No.	Fits
34-0115	FLT 1999-2016



34-1428



34-1044



34-1369

Backing Plate

- Made of steel.

VT No.	Fits
34-1428	FLT 2008-2016 EFI
34-1044	FLT 1993-07 CV
34-1369	FLT 2008-2016 TC models



Chrome Air Cleaner Breather Snoot

- Fits FLT 1990-1992.

VT No. 34-1081



Caution: These products are not legal for sale or use in California on pollution controlled vehicles. These products are intended for non-highway only.





Air Cleaner



34-0067



34-0080



34-0081

Heavy Breather Air Cleaner.

Chrome	Black	OEM
34-0067	34-0068	28716-10A
34-0080	34-0081	29098-09
34-0082	34-0083	29080-09

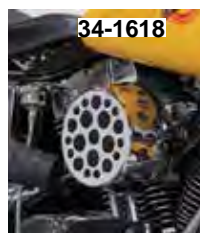

34-1618

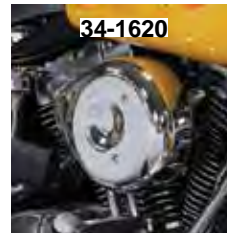

34-1620



34-1621

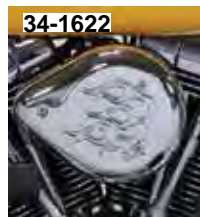

34-1622



34-1623

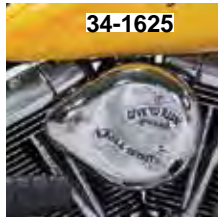

34-1625



34-1624



34-1361



34-1365

Wyatt Gatling Air Cleaner Assemblies

- Include integral breather system with bracket, mounting kit and air cleaner.
- Includes air filter element.

DIY easy install bolt-on assembly has no hoses to connect!
BT Assemblies fit 1993-2007 FLT

*Note: Fits 1990-92 FLT

Assembly	Air Cleaner	Shape	Style
34-1601	34-0406	Round	Black, 7"
34-1602	34-0764	Oval	Black, Mesh
34-1603	34-0746	Oval	Chrome, Mesh
34-1604	34-1206	Diamond	Billet
34-1605	34-1373	Round	Chrome, 7"
34-1606	34-0475	Oval	Chrome
34-1607	34-0742	Round	Black, Mesh
34-1608	34-0732	Round	Chrome, Mesh
34-1609*		Velocity Stack	Chrome
34-1611	34-0762	Round	Chrome, Drilled
34-1612	34-0763	Round	Chrome, Baby Moon
34-1613	34-1374	Oval	Chrome, Late Style
34-1614	34-0628	Teardrop	Chrome, Maltese
34-1615	34-1735	Round	Chrome, Skull Mesh
34-1617	34-1429	V-Charger	Chrome, Skull
34-1618	34-1742	Round	Chrome, Hole Pattern
34-1619*	34-1081**	Breather Snoot	Chrome
34-1620	34-1022	Teardrop	Chrome, Smooth
34-1621	34-0530	Teardrop	Chrome, Finner
34-1622	34-0511	Teardrop	Chrome, Flame
34-1623	34-0630	Teardrop	Chrome, Slotted
34-1624	34-0629	Teardrop	Chrome, Skull
34-1625	34-1020	Teardrop	Chrome, Live to Ride
34-1361		V-Charger	Chrome, Flame
34-1365	34-1334	Inverted	

**Note: Does not include filter element

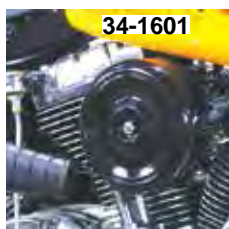

34-1601



34-1602

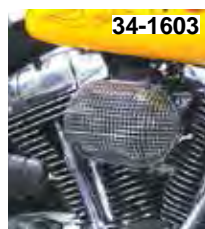

34-1603

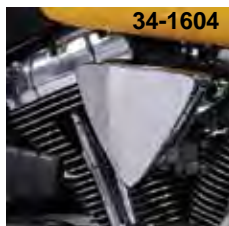

34-1604

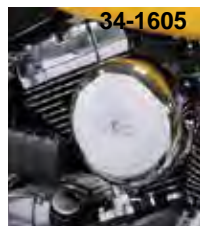

34-1605



34-1606



34-1607

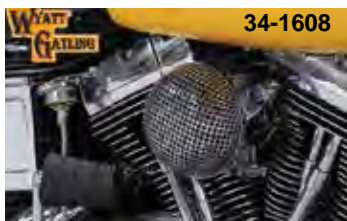

34-1608

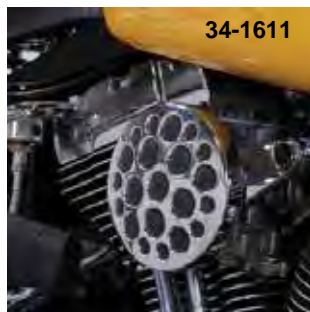

34-1611

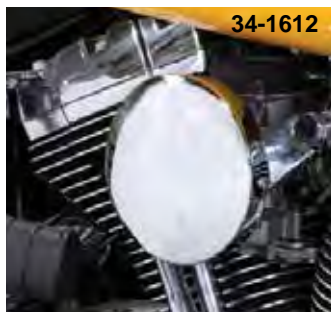

34-1612



Crankcase Breather and Bracket Kit allows installation of aftermarket CV type air cleaner on models with CV carb or EFI system. Includes bracket, filter, hose and mounting hardware.

VT No.	Fits
35-0122	1993-98 FXST, FLST, 1993-98 FLT 1993-98 FXD (Includes Evo bolts)
35-0125	1999-2015 FXST, FLST, 1999-2007 FLT 1999-up FXD (Includes Twin Cam breather bolts only)
40-0350	Filter for Above



Air Cleaner Adapters allow installation of Dragton II air cleaner to models listed. Plain machine finish.

VT No.	Fits
34-1326	2008-14 FLHT, FLHX, FLR FLTR and FL Trike
34-1327	2001-14 w/Delphi EFI except 2008-14 Dressers and FL Trike

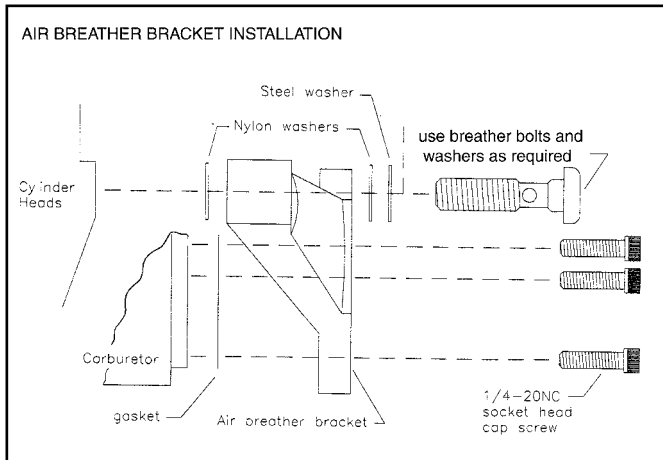

Sifton Carburetor Bracket No Hoses Needed!

34-1519



34-0661



34-0713



34-1369



34-0791

34-0792

Air Cleaner Adapters

- Will mount any CV carburetor air cleaner to performance aftermarket carburetor kits.
- Simply order any CV air cleaner and appropriate adapter flange for bolt on installation.

Chrome Billet Support Brackets allow crankcase to breathe back into the carb on throttle body so no external hoses are required.

For use on 1993-98 Evolution and 1999-up Twin Cam models. Allow use of CV on S&S "E" bolt pattern air cleaners or velocity stacks to be installed on models listed.

1993-07 FLT w/carb or EFI

34-0661

1993-07 FLT with carb or EFI or S&S "E" type air cleaners or velocity stack to be installed in horizontal or vertical position.

34-1519

1993-up includes Evo & TC bolts

34-0713

1999-up includes TC breather bolts only

1999-07 FLT with carb or EFI. Allows the installation of CV type air cleaners

34-0705

2008-2016 FLT with 50 mm throttle body.

34-1369

Mounting Bracket

Replacement Bolts for Above Brackets.

35-0791	Bolt Set	Evolution
35-0792	Bolt Set	TC-88



34-0941



34-0566 Installed on 34-0940

From Sifton

Performance Air Cleaner Kit

- Includes element, and backing plate.

VT No.		Fits
34-0941	Full Kit	FLT 1999-2007
34-0944*	Filter Kit	FLT 1999-2007
34-0940*	Filter Kit	FLT 1992-1999
34-1390	Backing Plate	FLT 1999-2016

*Note: Does not include cover



34-1289



34-1290

Sifton Air Cleaner Kit

- Includes a hi-flow "cycovator" filter with an integral metal backing plate for a direct bolt on application to carburetor and EFI models.

VT No.	Fits	Skull
34-1289	FLT 2008-up	34-1738
34-1290	FLT 1993-2007	



34-0809 Installed



34-0807 Installed

Velo Dish Air Cleaners

- Chrome dish and full flow filter with bracket that has integral breather passages and hardware.

VT No.	Size	Fits
34-0809	6"	FLT 1991-2007
34-0807	8"	FLT 1993-2007
34-0533	Cover Only for 34-0807	FLT 1993-2007



34-0550



34-0555



34-0905

From Wyatt Gatling

7" Eagle Spirit Round Air Cleaner

VT No.	Fits
34-0550	FLT 1990-2007
34-0555	FLT 1990-1992
34-0905	Replacement filter

34-1255



Cycovator Hi-flow Air Cleaner Kit

- Includes filter element, backing plate, integral bracket, breather bolts, gaskets, and hardware

VT No.	Item	Fits
34-1255	Full Kit	FLT 1992-2007
34-0098	Breather Bolts	FLT 1992-2016 Except 1995-01 EFI



Chrome Air Scoop

- Mounts on left side top motor mount studs. Air scoop offers improved cooling and acts as a horn cover.

VT No.	Fits
42-1010	FLT 1991-2016



34-0732



34-0742



34-0506



34-0501



34-0733



34-0711



34-1325

From Wyatt Gatling

Round Mesh Air Cleaners

- Element included.



VT No.	Style	Fits
34-0732	Chrome	FLT 1990-2007
34-0742	Black	FLT 1990-2007
34-0501	Chrome	FLT 1979-1989
34-1325	Black	FLT 1979-1989
34-0733	Chrome	S&S E Carburetor
34-0711	Foam Air Filter	For Above



34-0553



34-1041



34-1042

7" Round Air Cleaner

Includes with breather tube, backing plate, and foam element. For CV type carburetor.

VT No.	Item	Fits
34-1373	Kit w/o Brackets, logo	FLT 1993-2007
34-1032	Kit w/o Brackets, smooth	FLT 1993-2007
34-0553	Above with Brackets	FLT 1990-1992
34-1044	7" CV, Backing Plate	FLT 1990-2006
34-1041	7" Smooth, Cover Only	FLT 1979-1989
34-1042	7" V-Logo, Cover Only	FLT 1979-1989

From Wyatt Gatling

Chrome Round Air Cleaner

- With chrome mesh includes element, backing plate, and screws for a Bendix carburetor.

VT No.	Fits
34-0506	FLT 1979-1989
34-0906	Filter for dragton type housings



34-1318

From Wyatt Gatling

New Era Air Cleaners

- Cleaners include chrome or black cover, filter, & backing plate.
- Fits FLT 1990-07 with CV Carburetor

VT No.	Finish
34-1095	Chrome
34-1318	Black



34-0802

New Era Air Cleaner Kit

- Includes chrome air cleaner, mounting bracket, and breather kit to fit stock Keihin carburetors. Filter sold separately.
- Fits 1993-99.

VT No.	Finish
34-0802	Chrome
34-0937	Screen
34-0977	Foam



34-0475

Oval Air Cleaner Assembly

- For CV carburetors includes chrome cover, filter element, backing plate, and two cover screws.
- Screws for mounting to carburetor are not included.

VT No.	Fits
34-0475	FLT 1993-2007
34-1350	FLT 1990-2007, Backing Plate

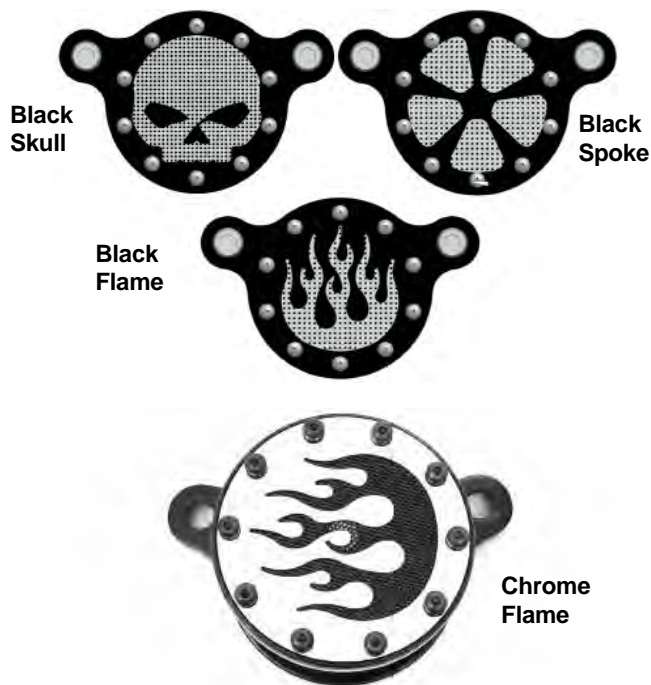

Fits FLT 2008-2016

Style	Black	Chrome
5 Spoke	34-0233	34-0242
Skull		34-0243
Flame		34-0244

Fits FLT 2000-2007

5 Spoke	34-0236	34-0245
Skull	34-0237	34-0246
Flame	34-0238	34-0247



34-0843



34-0844

Wyatt Gatling Chrome Skull Air Cleaner

- For CV carbs in black or chrome finish.
- Fits FLT 1993-07

VT No.	Style
34-0843	Chrome
34-0844	Black

34-0705

34-0661



Air Cleaner Breather Brackets

- Include bolts and chrome bracket.

VT No.	Year
34-0705	1993-07
34-0661	1992-07



34-2122 Installed



34-1236

Air Cleaner Kit

- Includes backing plate, air filter, breather manifold & hardware.

VT No.	Fits
34-1236	2002-2007
34-0943	1999-2007
34-2122	2008-up, Wyatt Gatling



34-0762

34-0763

From Wyatt Gatling

Chrome Air Cleaners

- Washable element

Cleaner	Element	Style	Fits
34-0762	34-0079	Drilled	FL 1993-2007
34-0763	34-0079	Baby Moon	FLT 1993-2007
34-0510	34-0079	Drilled	FLT 1979-1989
34-0512	34-0079	Smooth	FLT 1979-1989



34-0664



34-0657



34-0650



Chrome Tear Drop Air Cleaners

• CV type carburetors. Includes cover, backing plate, filter, rubber hose and hardware.

• Fits FLT 1999-2007

Finned	Smooth	Flame
34-0664	34-0657	34-0651

• Fits FLT 1992-1999

34-0663	34-0656	34-0650
---------	---------	---------

34-1528



34-1527

Siren Air Cleaner Assembly

• Includes chrome cover, backing plate and hardware.

VT No.	Fits
--------	------

34-1528	FLT 2000-2007
---------	---------------

34-1527	FLT 1992-1999
---------	---------------



34-1022



34-0530



34-0527



34-0630



34-0629



34-1020



34-0628



34-0527 Installed



31-0430



34-0916

Chrome Tear Drop Finned Air Cleaner & Breather Kit

• Includes a chrome air cleaner assembly with a finned teardrop cover, chrome mount bracket, backing plate, and a breather kit with a black hose and breather unit.

• Fits FLT 1990-07

VT No.	Style
34-1022	Smooth 34-0916 filter, 34-1054 Plate, 34-0515 Cover
34-0511	Flames
34-0530	Finned, 34-0916 filter, 34-1054 Plate, 34-1560 Cover
34-0630	Slotted
34-0628	Maltese
34-0629	Skull and Crossbones
31-0430	Air Cleaner Mount Kit 1992-98 FLT



Teardrop Air Cleaner Assembly

- Includes the filter and back plate for Keihin and CV carburetors, and also EFI.

VT No.	Fits
34-2123	FLT 1993-2007 Except 1995-2001 EFI



From Wyatt Gatling

Chrome Scoop Air Cleaner Cover

- *34-0455 includes cover, backing plate, and filter

VT No.	Fits
34-0455*	FLT 1990-2007



34-0668
Installed



Chrome Billet Sweeper Air Cleaner

- Fits CV carburetors. Order mount brackets separately.

VT No.	Fits
34-0668	FLT 1990-2007



Sifton Dual Breather Kit.

- Includes 2 vent canisters, banjo bolts, for Evolution and TC-88 models with necessary fittings. The breather is on the top of the canister.

VT No.	Brand	Fits
35-0441	Dual Vent Kit	FLT 1992-2007
34-0500*	Breather Bolt and Banjo Kit	FLT 1992-2007



From Wyatt Gatling

Chrome Scoop Air Cleaner

VT No.	Fits
34-0985	Custom for S&S E and G carburetor



34-0822



High Flow Air Sweep Cleaner Kit

- Includes a low restriction filter.
- Backing plate kit includes air cleaner element, gasket, and mounting hardware.

VT No.	Item	Fits
34-0822	Air Cleaner Kit, FLT 1993-2007	
34-0948	Air Filter Replacement for Stage 1 kits	
34-1182	Replacement studs for velocity air cleaner	



34-0400



34-0401



34-0444

Chrome Oval Air Cleaner Cover.

- Steel oval air cleaner cover has a chrome finish.
- Insert also available.

VT No.	Application	Fits
34-0400	EFI	FLT 2000-2007
34-0401	Carburetor	FLT 2000-2007
34-0444	Insert for above	FLT 2000-2006



40-0346 installed on 34-1174



40-0346

Chrome Acorn Billet Canister Set

- Made from chrome billet aluminum and comes with bolts for Evolution and TC-88 models.

VT No.	Item	Fits
40-0346	Full Set	FLT 1992-2007
40-0345	Single Canister	Custom for crossover metal tubes

34-0772



Chrome Panzer Air Cleaner

- Can be installed on CV or S&S Super E carburetor.

VT No.	Style
34-0772	Slotted
34-1880	Round Holes



Velo High Flow Air Cleaner Assembly

- Features a one piece alloy back plate with chrome eagle spirit cover. Includes element, breather kit and mount hardware. For fuel injected 2002-2016 FLT

VT No. 34-0804

Miscellaneous Air Cleaner for FLT

34-1286	Tapered Air Cleaner Assembly, FLT 1992-1999 FLT
34-1299	Hi Flow Chrome Air Cleaner with Skull, 2000-16 FLT
34-0469	Chrome EFI Bracket, Fits 2008-16
34-0927	Backing Plate, 2008-16

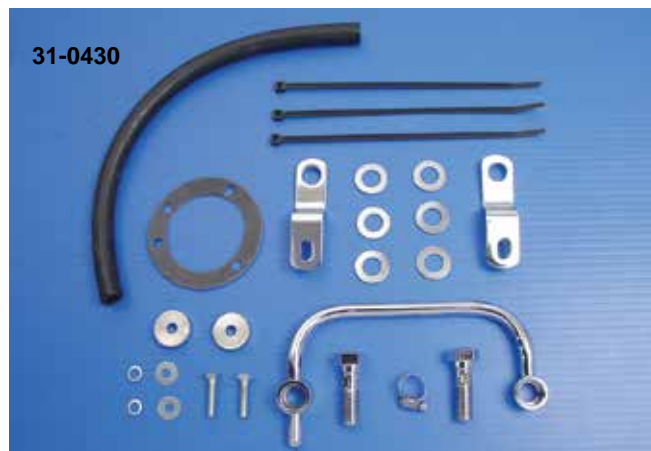

31-0430

Crankcase Breather and Bracket Kit

- Fits CV carburetors. Includes two 3/8" x 16 and 1/2" x 13 threaded breather bolts. Fits 1992-98 FLT.

VT No. 31-0430

34-1882



Chrome Billet Air Cleaner Kit

- For CV and EFI models.
- Kit includes air filter element, chrome mounting bracket, and breather connectors.

VT No.	Fits
34-1882	FLT 1993-2007

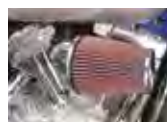

34-0773
Installed



34-0773

Cycovator Air Cleaner Kit

- Forward mount air cleaner kit with tapered air filter

VT No.	Fits
34-0773	FLT 1993-2007 Except 1995-2001 EFI



Air Cleaner Insert



34-0594

Eagle Spirit Air Cleaner Insert

- With gold inlay.

VT No.	Fits
34-0594	FLT 1999-2016

34-0557



34-0558



Eagle Spirit Air Cleaner Inserts

- Gold or chrome inlay fit recessed area of round center screw type units.

VT No.	Finish	Fits
34-0557	Chrome	FLT 1984-1999
34-0558	Gold	FLT 1984-1999

34-0050



34-0051



From Wyatt Gatling

Skull Air Cleaner Insert

- With a black raised skull for 7" or 8" air cleaners.

VT No.	Size	Fits
34-0050	7"	FLT 1999-2016
34-0051	8"	FLT 1984-1999



34-1431



34-1432



34-1433



34-1434



34-1435



34-1436



34-1437



34-1438



34-1439



34-1440



34-1441



From Wyatt Gatling

Air Cleaner Inserts

- Features gold, chrome, or black inlay on a round chrome or black backing plate.
- Fit 1999-2013 FLT

Style	Chrome/ Chrome	Gold/ Chrome	Black/ Chrome	Chrome/ Black	Gold/ Black
Eagle	34-1431	34-1433		34-1432	34-1434
Skull	34-1435		34-1437	34-1436	
Flame	34-1438	34-1440		34-1439	34-1441



34-0060

34-0088

Air Flow Air Cleaner Insert.

- Available in chrome or black finish
- Includes mounting hardware
- Fits 1999-15 Big Twin except 2008-15 FXD and 2014-15 FLT models. For use with stock type air cleaner cover.

VT No.	Finish
34-0060	Black
34-0088	Chrome

34-1677



Air Cleaner Insert VT No. 34-1677



40-0452



Sifton Chrome Dual Canister Set.

- Includes dual canisters and hardware.

VT No.	Fits
40-0452	FLT 1992-2016
40-0892	FLT 1999-2016



Exposed Filter. Fits 2008-2016 FLT.
VT No. 34-1672

34-0451 Installed



Chrome Curved Air Cleaner Breather.

- Includes steel bracket with breather bolts and tapered filter element with chrome 90° intake tube to face forward on CV carburetors
- Fits FLT 1993-2007 Except 1995-2001 EFI

VT No.	Item
34-0451	Full Kit
34-0771	Breather Only
34-0274	Air Filter Replacement



Carburetor Vent Fittings

VT No.	Angle	Notes
40-0581	Straight	All models, pack of 5
40-0532	90°	FLT 1979-1999, pair

42-0532 Live to Ride" medallion measures 3½" in diameter, has a chrome finish, and an adhesive backing.

35-8025



35-8029



35-8032



Chrome CV Carburetor Top replaces black plastic cover on 1990-up Big Twin models.

VT No.	Type
35-8025	Smooth
35-8029	Eagle Spirit
35-8032	Ball Mill

40-0436



40-0446



40-0449



40-0450

From Sifton Dual Breather Kit

- Chrome canister features enclosed breather filter and removable bottom cover for cleaning.
- Includes bolts, banjo tubes, and canisters.

VT No.	Item	Fits
40-0436	Full Kit	FLT 1992-2016
40-0446	Breather Canister	
40-0449	Tube Kit	
40-0450	Straight Tube	



40-0588

From Sifton



40-0451

Chrome Mini Crankcase Breather Vent Set

- 40-0451 includes 2 canisters and banjo tubes with hardware.
- 40-0588 includes tie wraps and longer banjo bolts.

VT No.	Fits
40-0588	FLT 1992-2016 Except 1995-2001 EFI
40-0451	FLT 1992-2016 Except 1995-2001 EFI



35-0163

Chrome CV Carburetor Cover

Cover without choke cable mount.

VT No.	Style	Fits
35-0163	Yost	FLT 1990-2006



Air Cleaner



34-0775



34-1211



34-0671



34-0770



34-0673



34-0693

Chrome Cone Air Cleaner

- Features cone and integral breather mount bracket for vertical or forward mounting.

VT No.	Item	Fits
34-0775	Kit for Super E Carb	FLT 1992-07
34-1211	CV Carb Only	FLT 1993-07
34-0670	Horizontal	FLT 1993-2007 Except 1995-2001 EFI
34-0770	Breather Only	FLT 1993-2007
34-0671	Air Filter	Spike air cleaner breather
34-0673	Adapter Plate	Custom for S&S E Carburetor
34-0693	Adapter Plate	FLT 1993-2007

34-0076



34-0077



K&N AirCharger® Intake Kits

- Features a mandrel bent mirror polished intake tube and a chrome top conical shaped K&N High flow air filter.

VT No.	Fits
34-0076*	2001-07 FLT
34-0077	2008-16 FLT

*Note: Fits fuel injected models only

34-1374



Oval Air Cleaner Assembly

- For CV carburetors which features late style shape chrome cover.

VT No.	Fits
34-1374	FLT 1993-2007 Except 1995-2001 EFI

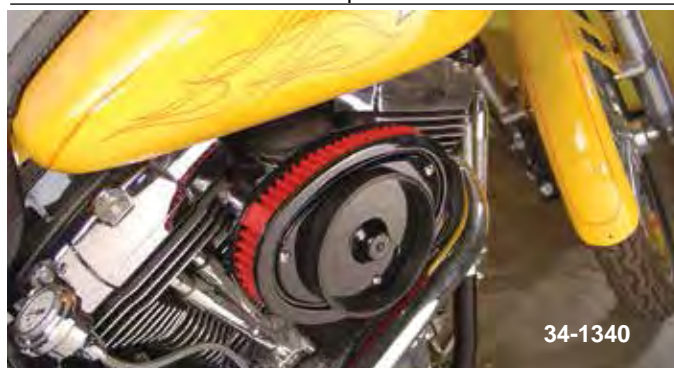

34-1340

34-1340
installed

34-0062 Kit with cover

Cycovator Air Cleaner Kit.

- Features a high filtration element .

VT No.	Fits
34-1340	FLT 1999-2007
34-0062	FLT 1999-2007, Kit with cover



Important Note: Some items on this page may be emission-related parts subject to California or other emission control laws. Please see note on page 71 for important information regarding emission control regulatory compliance and warranty information.





34-0933



34-0962



34-1208

Replica Paper Air Filters

- Feature original shape and styling for exact fit. Washable construction.

VT No.	Fits
34-0933	1990-98 FLST, FLSTC, FLSTF, FLSTN, FLT/C/U, FLHT/C/P/U, FLHS
34-0962	1991-01 TC-88, carburetor, 2002-07 carburetor and electronic fuel injection
34-1208	2008-13 FLT, FLH
34-0063	2014-16 FLT



34-0736



34-0579

Air Filters

- Available in 3 types, K&N paper, Unifilter foam and Accel 2-stage foam.
- All have screen insert.

K&N	Accel	Uni-Foam	Fits
34-0736			2008-16 FLT, FLHR
34-0576			2002-07 FLT
34-0579			1999-2001 TC-88 FLT with electronic fuel injection
34-0917			1995-99 80" Evolution with electronic fuel injection
34-1047			1990-99 80" Evolution
	34-0973	34-0976	1990-92 80" Evolution
		34-0911	1986-89 80" Evolution

Idle Adjustment Screws

- 35-0793 has flexible shaft, total length is 8". Kit includes flexible shaft, mounting bracket, and screw.



35-0793

VT No.	Type	Fits
35-0169	Rigid Polished Polished carburetor idle adjuster screw. FLT 1993-2006	
35-0793	Flexible Chrome Skull Knob This flexible shaft idler adjuster screw kit has a skull knob with a chrome finish. The total length is 8". Kit includes flexible shaft, mounting bracket, and screw. FLT 1993-2006	



39-0651
Installed



39-0610



39-0610

Electric Speedometer Assembly

- Features a digital odometer.

VT No.	Year	Model
39-0651	1995-03	FLHR
39-0610	As Above	Digital LED
39-0795	2004-07	FLHR
39-0597	2004-06	FLHR
39-0085	2004-13	FLHR with tach



Speedometer Visor Ring

- Fits FLH style speedometer.

VT No. 39-0224

Chrome FL/FLH Speedometer/Visor

- Fits all FL/FLH with large type speedometers. Attaches with double sided tape. Used for seeing speedometer in bright sunlight.

VT No. 42-0136



FLT Dash Console

- Includes tachometer and speedometer housing for 1981-84. KM/H.

VT No. 39-0398



Braided Stainless Steel Throttle and Idle Cable Sets

- Braided stainless steel with clear outer coating

VT No.	Length	Fits
36-0826	40"	FLHRCI 2002-2007, FLHRI 2002-2007
36-0773	43"	FLHR 1994-1995, FLHT 1990-1995, FLHS 1990-1993
36-0825	46"	FLT 1998-2001, FLHTCUI 1996-2001, FLCUI 1996-1996
36-8046	49"	FLHR 1996-2001



Black



Stainless

Front Wheel Drive Speedometer Cables.

Choose by application or by length and top nut size. Available in black vinyl, stainless or clear coated stainless.

Black Vinyl	Stainless	OEM	Length	Top Nut
1987-95 FLST Models				
36-2417	36-2428	67079-86A	34"	12mm
1987-95 FLHT-FLHTC-FLHTC-U Models.				
36-2418	—	67060-87A	39"	12mm
1980-86 FLT				
36-2412	—	67072-79A	40"	12mm
		67072-87B		
—	36-0127	Coated	40"	12mm



17-0595

Electronic Speedometer Sensor Unit.

VT No.	Years	Model
17-0595	1995-up	FLT

Braided Stainless Steel Clutch Cables

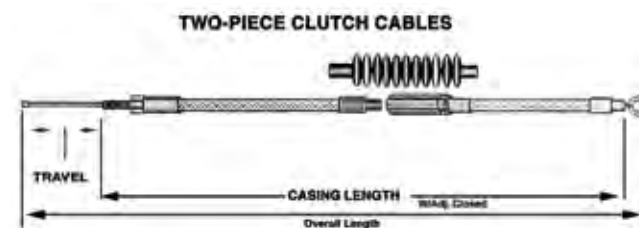

- Cables have braided stainless steel with clear outer coating.



36-0558



36-0561



36-0560

VT No.	Length	Year	Over Stock
36-8048	62.69"	1987-06	
36-0519	63"	1987-06	
36-0558	65.69"	1987-06	+2"
36-0559	66.50"	1987-06	+4"
36-0560	69.25"	1987-06	+6"
36-0518	75.625"	1987-06	+8"
36-0561	74.50"	1987-06	+10"
36-0556	75.25"	1987-06	+12"
36-0557	79"	1987-06	+16"
36-0867	72.81"	2007-up	+6"
36-1160	62.51"	2007-up	Stock
36-8058	55.44"	1980-86	
36-8059	62.69"	1987-06	



Vance and Hines Throttle Pak designed for throttle by wire, the throttle pak improves the responsiveness of your engine by eliminating the factory programmed electronic lag. Fits FLT 2008-up. **VT No. 32-1035**



Speedometer Drive Seal.

VT No.	OEM	Model
14-0966	67096-87	1987-95 FLT



Speedometer Drive Spacer replaces drive units.

VT No.	Year	Model
44-0370	1995-up	FLT

Speedometer Drive Unit

- Fits front wheel only with .750 axle hole. Use for right and left side as noted.

VT No.	OEM	Side	Length	Length	Fits
36-0804	67073-81	Right	Flat	.532"	1984-86 FLT
36-2450	67073-87A	Left	.421"	1.245"	1987-95 FLT
36-2453	67101-96	Left	.442"	1.248"	1996-99 FLT



37-9537

From Wyatt Gatling

Chrome Bolt Cap Kit

- Contain chrome bolt cap covers constructed of ABS plastic.

VT No.	Piece Qty.	Fits
37-9539	126	FLT 2009-2016
37-9537	105	FXCW, FXCW 2009-up
37-9540	148	FLT 1999-2008
37-9526	75	FLT 2007-2008

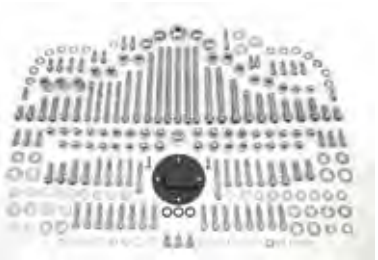

From Gardner-Wescott

Chrome Allen Builders Fastener Sets

- The perfect combination of allen screws & acorn nuts.

VT No.	Fits
37-8098	FLT 1999-2006 TC-88
37-8095	FLT 1996-1998 Evolution
37-8090	FLT 1991-1995
37-0084	FLT 1984 Evolution 5-speed
37-0086	1987-90 Evolution FLT



Assorted Chrome Screw Kits.

For FLT 2007-up

VT No.	Head Style	Application
2400-12	Allen	Oil Pan Mount
2532-14	Acorn	Transmission Side Cover
2401-15	Allen	Transmission Side Cover
2534-19	Acorn	Primary Cover
2402-18	Knurled Allen	Primary Cover
2402-18T	Knurled Allen	Primary Cover
2403-22	Allen	Engine Mount
2533-6	Acorn	Transmission Shifter Cover



37-8103

From Gardner-Wescott

Engine Chrome Dress up Screw Kits

VT No.	Fits
37-8103	FLT 1999-2006 TC-88
37-8088	FLT 1991-1998
37-9300	1987-90 Evolution Big Twin FLT



7918-G

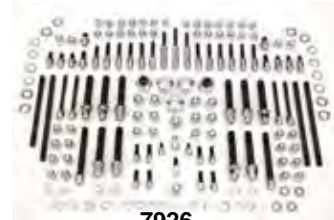

7926

Engine Dress up Acorn Bolt Kit

- For motor and transmission area. *All kits are chrome finished except 7918-G, which is gold finished.

VT No.	Fits
7926	FLT 1999-2006 TC-88
7918-G*	FLT 1985-1986 Evolution 5-Speed
7918	FLT 1985-1986 Evolution 5-Speed
7931	FLT 1996-1998
7930	FLT 1992-1995
7929	FLT 1987-1991

1009-P



Chrome Polished Allen Head Show Bike Kits.

Model	VT No.	Year
FLT	1009-P	1979-84
FLT	1019-P	1987-91



Cam & Primary Cover Chrome Screw Sets

- Include transmission, chain, clutch or derby provided where applicable. By Gardner-Wescott.

VT No.	Fits
37-8502	1987-06 FLT 5-Speed
37-8503	1985-86 FLT 5-Speed



Chrome Velva Ride Engine Stabilizer

- Features a steel body with plunger and urethane dampener that creates a mini shock absorber.

VT No.	Fits
31-1983	FLT 1979-2008



Chrome Front Engine Mount Assembly

- Includes bracket, link, and ISO mount with hardware.

VT No.	Fits
31-0625	FLT 1979-2007

31-1975

31-0682



Urethane Engine Mount

- Replace stock on all Big Twins with rubber mounted engines. The formulated compounds enhance compression and rebound dampening properties for a 20% reduction in vibration.
- For FLT 1979-2008

VT No.	Brand	Finish
31-1975	V-Thunder	Black
31-0900	Sifton	Black
31-0682	Sifton	Chrome



Front Mount Brackets for 2008-up FLT.

VT No.	Finish
31-1277	Chrome
31-1278	Black



31-0905

ISO Mount

- Replaces stock on all Big Twin rubber mounted engines. The mount plate is billet aluminum with a polyurethane bushing assembly.

VT No.	Year	Finish
31-0905	1979-2008	Chrome
31-0900	1979-2008	Black



31-0900



Front Engine Mount Set for 2009-16 FLT. Replaces 16207-09.

VT No.

31-0835



FLT Stabilizer Bar Chrome

VT No.	Fits
31-0010	FLT 2009-up



Chrome Front Engine Mount Stabilizer

VT No.	Fits
31-0286	FLT 1979-2008



Front Engine Limiter Kit

- Dampens extreme movement on front motor mount cushion.

VT No.	Fits
31-1274	2009-up
31-1983	1970-08



31-0256



31-0257

Chrome Top Engine Mounts

- Feature two piece design, to be installed on rubber mounted engines in stock or custom solid mount frames.

VT No.	Fits
31-0256	1980-83 Shovelhead
31-0257	1984-98 Evolution



44-2039



44-2040

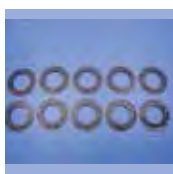

44-2041



31-0444



31-0452



44-0883



31-0442



31-0443



44-2061



31-3986



44-0887



44-2062



44-0882



44-2040

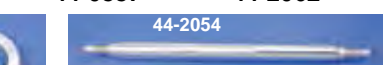

44-2054



44-1991



44-1984

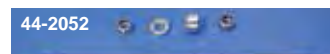

44-2052

FLT Swingarm Rebuild Parts

VT No.	OEM	Year	Item
44-2039	47510-80	1980-01	Plastic Retaining Ring
44-2040	47511-80	1987-01	Spacer
44-2041	47513-80	1987-01	Nylon Washer
31-0444	47538-79	1979-01	Bushing Ring
31-0452	47556-81	1979-01	Bushing Assembly
31-3986	47553-79	1979-81	Mount Bushing, pair
31-0442	47564-82	1982-86	Mount Bushing, each
31-0443	47564-86A	1987-08	Mount Bushing, each
44-2061	47584-09	2009-up	Mount Bushing Set
44-2042	47491-89	1989-01	Cupwasher, 5 pack
44-0887	47606-02	2002-08	Nut Set
44-0883	9208	2002-up	Bearing Set
44-0882	47491-02	2002-10	Washing Set
44-2054	47505-02	2003-10	Shaft
44-1991	47492-89A	1989-01	Shaft
44-1984	47515-82A	1982-88	Shaft
44-2052	47515-80A	1980-81	Shaft
44-2062	47606-09	2010-up	Nut
37-0538	67865-89		Plug, Chrome



Iso-Mount Swingarm Pin Kit

- Includes Iso sleeves, pin and side bushings for 1993-2010.

VT No.	Item
44-2063	Kit



44-2058



44-2044



44-2055



44-0982

Swingarm Mounting Kit

- Includes two bushing assemblies, two spacers, two plastic retainer rings, two rubber isolators and pivot shaft with locknut and all parts required to mount transmission and swingarm to pivot block.
- Will work with stock or aftermarket rubber mount swingarm frames for FLT models.

VT No.	Year
44-2058	FLT 1980-81
44-2044	FLT 1982-01
44-2055	FLT 2002-08
44-2059	FLT 2009-10
44-0982	FLT 2011-up



44-0941

1982-02 FLT Kit

- All are pieces included for ease of installation.
- Updated Design
- Rubbers included
- Controls lateral and torsional movement at pivot point
- Close tolerance updated spherical bearings included.

VT No.	Item
44-0941	Kit
44-0960	Spacer Set



42-0030

Chrome Swingarm Mount Kit

- Includes right and left chrome pivot caps, chrome passenger footboards mounts and chrome passenger footboards with rubber pads for Touring.

VT No.	OEM	Fits
42-0030	47850-88T	1982-89



44-2060

Swingarm Kit

- Includes 2 offset steel bushings and 2 alloy washers.

VT No.	Fits
44-2060	FLT 1980-2008, FL 1980-2008, FLHTC 1980-2008



Nylatron Swingarm Bushing Kit

- Four piece bushing set replaces swingarm bearings and stabilizes swingarm rubber mounts.
- Order pin separately. Order (31-3986 or 31-0443) frame mount bushings separately.

VT No.	Fits
44-0671	FLT 1982-2002, FLHT 1982-2002, FLHR 1995-2002



51-0992



51-0994



Key Tab Detail

51-0992 will retro fit 1982-02 to accept foot pegs and foot board mounts on the right and left side.

*Note: Key tabs to secure rubber bushings.

Chrome Pivot Mount End Caps

- Fit years as noted.

VT No.	Year
51-0992	1982-06
51-0994	2007-08



Swingarm Iso Mount Pin Kit

- Includes pin and outer support bushings with steel side plates for upgrades.

VT No.	Fits
44-2064	1993-02 Touring

Tool Kits



16-0011

DIY Touring Tool Kit

- For 1999-2013 models will fit in a kidney shaped tool box. Includes rider tools and service tools for the rider-mechanic.

VT No.	Fits
16-0011	1999-13
16-0098	2014-up



16-0098



Chrome Dash Cover and Extension.

- For use with shorter seats.

VT No.	Item	Fits
39-0571	Dash Cover	FLT 2003-2007
39-0606	Billet Dash Cover	FLHR 1994-2000
39-0221	Extension	FLT 1996-up models with a shorter seat



Dash Stash Box

- Fits 1997-2007 FLHT with a short nose seat.

VT No.	Finish
39-0461	Raw
39-0460	Chrome



Tank Petcock Valve

VT No.	Fits
35-1459	FLT 2002-2006
35-0222	FLT 1995-2001, OEM # 61338-94D



Magneti Marelli Fuel Injection to Carburetor Petcock Conversion Fitting Set. Converts all 1995-01 Big Twins equipped with Magneti Marelli Fuel Injection System to carburetor system. Can be used with any 22mm petcock. Fits 1995-01 FLT models.

VT No. 35-0751



Delphi Fuel Injection to Carburetor Conversion Fitting Set includes gas tank fitting to eliminate Delphi fuel injection and use a carburetor and late style petcock. Fits 2002-up.

VT No. 35-9353



35-0748

Adapter Bushing allows use of carb type petcock on electronic fuel injection FL models.

VT No. 35-0748



Fuel Console Door.

Fits 1992-07

39-0654 Chrome

Fits 2008-up

38-0441 Chrome

38-0442 Black

38-0430 Black skull

38-0600 Black with chrome skull

38-0601 Chrome with black skull

38-0602 Black with chrome flame skull

38-0603 Chrome with black flame skull

38-0604 Black with chrome flames

38-0605 Chrome with chrome flames

38-0606 Chrome with Live to Ride

38-0495 Black Eagle Spirit



Chrome Billet Fork Lock Cover

- Raised black skull design.

- Fits 1994-up FLHR.

VT No. 42-0135



Console Fuel Door Push Button

- Fits 1992-up FLT

VT No.	Finish
38-0432	Chrome
38-1284	Black
38-0434	Chrome, Key Operated



38-0255



38-0925



38-0475



38-0571



38-0473



38-0474

5 Gallon Stretch Gas Tank

For FLT models including FLHT, FLHR and FLTR models with or without fuel injection.

- Tanks include custom console to cover OEM gauge sending unit.
- Use standard bung right and left caps and petcock.
- Shorter seat may be required.

VT No.	Year	Type	Gallon
38-0255	1997-03	Carburetor	5
38-0475	1996-06	Carburetor	7
38-0473	2003-07	EFI	7
38-0474	2008-up	EFI	7
38-0925	2008-14	EFI	6.6
39-0571	2003-07	Dash Panel	

38-0186



Bobbed Tank Kit

- For FLT models features a one piece 4 gallon design tank which includes chrome bung style caps and hardware for installation.
- Kits for 1980-99 include a chrome cast dash, 5 lamp dash base and a 6 post bobbed type key switch with a 2240:1 ratio speedometer and front wheel drive cable. Requires the use of solo seat or FXR style seat for installation. Models for 1980-85 require drilling for rear mount.

VT No.	Item
38-0186	Kit
38-0298	Tank Only
2530-6	Mount Bolts

Custom Tank Mount Bolt Sets.

37-9329 1998-up FLT



Power Commander V Fuel and Ignition Timing Control for each cylinder in a new smaller enclosure. Rev Xtend feature increases stock rev limiter. Switch between two maps "sent on the fly" can be adjusted on a "per gear" basis and allows for one map per cylinder per gear if required. Adjustment of fuel and timing is based on engine temperature provided by the cold start feature. Will power up with USB cable only for programming. **Note:** Not legal for use on pollution controlled vehicles.

VT No. Fits

32-1960 2009 FLT

32-1962 2010-13 FLT

32-1965



Automatic Tune Kit for all HD PC-V Power Commanders plugs directly into the PC-V with a single cable. It includes power connector that plugs into a bike's harness. Rider can specify what air/fuel ratio to make each RPM and throttle position combination. Base settings are included and fully adjustable. Fits 1996-99 FLT.

VT No. 32-1965



EFI POWER COMMANDER V features 2 position map switching function, gear and analog input. Power Commander V also allows each cylinder to be mapped individually and for each gear. This has 10 throttle position columns, and enhanced accel pump utility. Unit has a -100/+250 percent fuel change range and is compatible with 2009 and newer models. Fits 2014-16

VT No. 32-1089



DynoJet Power Vision Flash Tuner offers the latest flash tuning technology and data logging. Includes a full color touch screen flash device, vehicle interface cable, and winPV. Types of tunes that are deliverable to your bike are pre-configured, which are loaded on the device from DynoJet. When using the pre-configured tunes, this device will identify the ECM strategy, stock calibration, and sort the tune files. Custom tunes option can be loaded or emailed to you by a custom tuner, or a copy of your stock tune can be used. The tuner holds any combination of the three types, but up to six tunes. Fits 2002-13 FLT.

VT No. 32-1056



Vance & Hines Fuel Pak is a throttle position sensor based system that simplifies the process of fuel injection tuning. It enables you to fine tune the fuel mixture throughout the entire RPM range. No computer or software is required. Simply punch in the values supplied with the fuel pak. Requires use of high performance air cleaner. Order parts for Softail.

VT No. Fits

32-0292 2002-07 FLT, FLHT, FLHR

32-0294 2008-up FLT, FLHT, FLHR

32-0295 2011-2016 FLT, FLHT, FLHR



Power Commander III USB Engine Management Systems are for fuel injected models and allow for both fuel and ignition adjustments. Each unit includes a specific map, designed to improve performance over stock. The Power Commander includes IBM compatible link cable and software package which allows you to fully map the fuel ignition curves on IBM compatible computers. If a computer is not available, the fuel curves can be adjusted by using three touch buttons on the face plate.

VT No.	Year	Model
32-3012*	2007	FLT
32-3037	2008	FLT

***Note:** Includes O₂ eliminators.



Caution: These products are not legal for sale or use in California on pollution controlled vehicles. These products are intended for non-highway only.





Headlamp Cowl for FLT



24-0228



24-0229

Chrome Upper Fork Covers

- Unique 2 piece design which allows easy installation over stock covers without fork disassembly or removal.
- All components are chrome plated steel.

VT No.	OEM	Fits
24-0228	68064-94	1980-95 FLT, 1987-93 FLHS
24-0229	68063-94	1986-95 FLHTC, FLHTCU



33-2004



24-0227

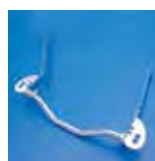

31-0499



37-0997



31-0247



31-0246

Parts Available Separately

33-2004	Headlamp Assembly
24-0227	Upper Chrome Fork Cover Set
31-0499	Spot Lamp Bracket
31-0246	Top Trim Strip
31-0247	Rear Trim Strip
37-0997	Speed Nut



Chrome Front Fork Air Baffle

- Fits 1980-up FLT/FLHT models, does not fit 1998-up FLTR. Replaces 58520-79TC.

VT No. 24-0272



Handlebar Cover

- Allows use of 1 1/4" bars with built in risers to fit Road King models with cowl assembly. 2003-13.

VT No. 24-1063

33-1198

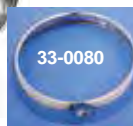
33-0080
Installed

33-0080

33-2134
Installed

33-2134

33-0547
Installed

33-0547



13-0983

Frenched Headlamp Ring fits 83-up models VT No. 33-0547

33-1174
Installed

33-1174



33-0808



33-1198

Contoured Headlamp Mount Rim

1983-2013	2013-1983	2014-up	Type
33-0080			Contour, chrome
33-2134			Stock, chrome
33-0547			Frenched, chrome
13-0983			Clip
33-1174			Billet, chrome
		33-0808	Chrome
33-0812			Frenched, chrome
33-0813			Frenched, chrome
33-1199	33-1198		Burst, black



24-0286

24-0247



24-0287



24-0260



Chrome Headlamp Housing Kit

- Fits 1980-86 FLT, 1983-85 FLHT-FLHTC and 1987-92 FLHS includes chrome ABS headlight housing, 7" H-4 lamp assembly with rim, upper fork covers (which can be installed without disassembly of fork) and chrome fork air baffle.

VT No.	Model
24-0286	1980-86 FLT, 1983-85 FLHT
24-0287	1987-92 FLHS

Chrome ABS Headlamp Housing Only.

- For conversion order internal kit 33-2070 separately. Use on all 1980-92 FLT, 1983-85 FLHT, FLHTC, 1987-92 FLHS. Available with or without throttle cable hole. VT No. 24-0247 has hole for cable.

VT No.	OEM	Type
24-0247	67704-83	With throttle cable hole
24-0260	67680-91	Without throttle cable hole

24-0355



24-0267



24-0355



24-0318



Chrome Headlamp Cowl Kit

- Includes right and left sides.
- Fits 1986-13 FLT models to update to Road King style.
- Includes housing assembly, handlebar top cover, headlamp assembly, top and rear trim strip and mounting hardware.

VT No.	Item
24-0355	Complete Housing Assembly Kit, 1986-13 FLT
24-0318	Complete Assembly with lamp, chrome upper fork leg covers and chrome fork air baffle
24-0267	Housing Set Only for stock FLHR



33-1008



33-1100

33-1101

Dual LED Headlamp Unit

- Includes two LED daylight headlamps mounted onto a backing plate for easy installation, features a housing with reflector

VT No. Finish

33-1100 Chrome

33-1101 Black



Wyatt Gatling 7" LED Headlamp Assembly

- Features six LED's on both sides of the bulb. Bulb features a parabolic lens design and the LED's acts as running lights or turn signals.

VT No. 33-1008



33-1044

7" LED Headlamp Unit.

- Features black shaded reflector. ***Note:** LED lamp unit includes built in DRL (Day Running Light). Order adapter ring 31-0080 separately for FLH applications.

VT No. 33-1044



Headlamp for FLT

Chrome	Black	Fits
33-1104	33-1105	1994-13 FLT
33-1106	33-1107	2014-up FLT

33-1447



H9 High Beam Headlamp Replacement Bulb.

- Fits FLHX, FLHXS, FLHR 2014-up. OEM # 67717-01.

VT No. 33-1447



33-1737



33-1738

LED H4 Bulbs.

VT No.	Color
33-1736	White
33-1737	White
33-1738	Yellow
33-1739	Yellow
33-1782	White

Caution: Do not touch any Halogen bulb glass with bare hands during installation or replacement. The manufacturer advises that the light unit is not washed with a water hose as the unit is not a sealed beam unit.

Lamps listed are for show or decorative use only, and not D.O.T. approved.



Diamond Cut Lamp Unit

- Feature H-4 bulb and white LED ring.

VT No. 33-0948



7" Faceted H-4 Lamp Unit

- Features 60/55 bulb with parking lamp.

VT No. 33-0206

33-3072

12 V



Round Sealed Beams are replacement type.

VT No.	10 Pack	Volt	Watt	Brand
33-2009*	—	12 Volt	60/55	Wagner
33-3072	33-1426	12 Volt		Beck
33-1032	—	12 Volt		Cycle Beam

*Note: Halogen Type Sealed Beam



7" H-4 Headlamp Assembly

- Without chrome outer rim. Headlamp is attached to a black housing.

VT No. 33-3041



7" Glide Chrome Deco Headlamp Visor

- Fits lamps in chrome shells or in cowls.

VT No. 42-0209



Visors 42-0200 and 42-0202 installed



42-9925 Signal Lamp

Chrome Lamp Visors

- Easy-to-install.

VT No.	Type
42-0200	7" FLH Headlamp
42-9925	1963-85 FL Signal
42-9942	Signal 1986-up FL

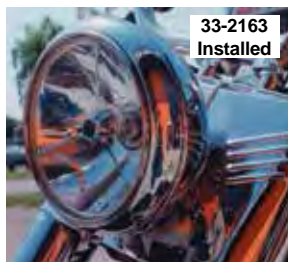

33-2163 Installed



33-2163



33-0850

33-1557



33-0201



33-4080



33-4081



33-0110

7" Halogen Lamp Units

- feature early styling and H-4, 55-60 watt replaceable bulb included. Both fit stock or custom headlamp shells. Shell is not included.

VT No.	Type	Bulb
33-2163	Tri-Bar	33-2168
33-0850	Blue Dot	33-2170
33-0201	Flat	33-2170
33-0888	Center Cup	33-2170
33-1557	Flat	33-2170
33-3041	Flat	33-2170
33-4080	Amber	
33-4081	Black	
33-0110	Flat	



LED Units

TOURING



33-1416

33-1008



33-1044

33-1008



33-1783



31-0080

LED Units

33-1008	White
33-1019	Black
33-1415	Black
33-1416	Black with signal
33-1044	Clear
31-0080	Bracket
33-1783	White

Touring

33-1104	1994-13
33-1106	2014-up



33-1415



Wyatt Gatling

- Snap On
- Tight Fit
- Easy Installation

37-1505



300 Pc Assortment (37-1505)!



Snap Caps™ snap on knurled allen screws for ease of installation. Packs of 25 or 100.

100 pack	25 pack	Fits
37-1502	37-1526	1/4"
37-1503	37-1527	5/16"
37-1504	37-1528	3/8"
300 Pieces		
37-1505	—	Assortment



37-9537

From Wyatt Gatling

Chrome Bolt Cap Kit

- Contain chrome bolt cap covers constructed of ABS plastic.

VT No.	Piece Qty.	Fits
37-9539	126	FLT 2009-2016
37-9540	148	FLT 1999-2008
37-9526	75	FLT 2007-2008



32-0564



32-0581

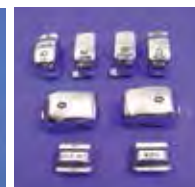

32-0563



32-0562



32-0565

Chrome Switch Cover Set.

Snap on covers replace existing black switch covers.

VT. No.	Fits
32-0564	1996-up FLHTCU (Ultra Classic Electra Glide) 1996-up FLTR (Road Glide)
32-0563	1996-up FLHT (Electra Glide Standard); 1996-up FLHTC (Electra Glide Classic) without cruise control
32-0562	1996-up FLHR (Road King), 1998-01 FLHRCI (Road King Classic)
32-0565	2002-up FLHRCI (Road King Classic) with cruise control
32-0581	1996-up FLHT with cruise control, FLHTC, 2006-up FLHX without cruise control



32-1091 32-1092 32-1093 32-1094 32-1095

Gold Switch Cover Kits.

VT No.	Fits
32-1091	FXD, FXST, FLHR 1996-up, VRSC 2002-2002, FLHRCI 1998-2001
32-1092	FLHT 1996-up without cruise control
32-1093	FLHTCUI, FLTR 1996-up
32-1094	FLHRCI 2002-up without cruise control
32-1095	FLHT, FLHTC 1996-up, FLHX 2006-up use on cruise control models



Switch Cover Set

- Features a chrome finish and includes 12 pieces.
- Set is used to replace the stock black caps.
- Fits 2016-up FLHTCU, FLHTCUL, FLHTCUTG, FLHX, FLHXS, FLTRU, FLTRX and FLTRXS. OEM No# 71500187

VT No. 26-0846



33-0066



33-0073



33-1016



33-0903



33-0903 Installed

12 Volt Spotlamp Assembly

With mount spacer and clear bulb. Sold as pair.

VT No.	Type/Year
33-0066	1979-up FLT, Chrome
33-3051	1979-up FLT, Black
33-0073	Chrome, blue, 1979-up
33-1016	LED/1968-up
33-0903	2006-up Touring
33-0634	69227-04A, 1996-up

33-1282



33-1735



Chrome 12 Volt Spotlamp

- Includes with mount spacer and amber running lamp.
- Fits 1979-up FLT.

VT No.	U/M
33-1282	Each
33-1735	Pair



33-0152



33-1190



33-1304



33-0098

Spotlamp Bulb Kit

- Fits 1996-up FLT-FLHT models

VT No.	Item
33-0152	Bulb Set H-3
33-1304	881 12 Volt
33-1190*	881 12 Volt LED
33-0098**	Bulb Set with harness
*Note: LED type bulb set bright white beam 6000k.	
**Note: Includes harness that allows spotlamps to remain on when high is used.	
33-0973	4½" Halogen Beam Bulb, 2006-up
33-1042	Inner Mount Ring Set
33-1110	Chrome Shell and Wire Kit
33-1320	Screw and Nut Set



33-1184

4.5" LED Spotlamp Assembly is 12 volt, 55/60W, and features a H4 bulb. Fits 1960-up FL.

VT No.	U/M
33-1184	Each
33-1545	Set



33-1016

12 Volt Spotlamp Assembly with mount spacer and clear bulb. Sold as pair unless noted.

VT No.	Type
33-1016	4.5" LED, 1979-up FL, each
33-1732	4.5" LED, 1979-up FL, set



33-0354

Front Turn Signal Relocation Kits

- Fit 1996-up FLT.

VT No.	Fits
31-0353	with Spot Lamp Bar
31-0354	without Spot Lamp Bar



33-0172

4½" Chrome Bullet Style Spotlamp Trim

- Held in place by existing headlamp bulb and rim.

VT No. 33-0172



33-0551



33-1198



33-1198
Installed

Spotlamp Trim Ring Set

- Allow installation of visors on 1987-up models, sold as pair.

VT No.	Item
33-0551	Ring Set
33-1198	Billet Trim Ring Set
42-0202	Visors, pair



33-0546 Installed



33-0811
Installed



33-0811

Spotlamp Dress Ring

- Features a recessed "frenched" deep design. Also available with built in visor.

VT No.	Type
33-0546	Frenched
33-0811	Frenched with visor

33-1440



33-1444



33-1441



33-1445



33-1443



33-1446



LED Turn Signal Sets.

Chrome	Black	Item
33-1440	33-1444	Combo Tail/Turn Signal Lamp 1989-up FLT
33-1441	33-1445	Front Turn Signal, Dual Function 1996-up FL, Smoke Lens
33-1443	33-1446	Rear Turn Signal, Signal Function 1996-up FL, Smoke Lens



Chrome Turn Signal Bracket Short

31-0216

VT No. Fits

31-0216 FLT 1986-up



31-0964

31-0964 Installed



Chrome Turn Signal Bracket Set

- Mounts as stock. Mount holes are 6 3/4" center to center.

VT No. Fits

31-0964 FLHR 1997-up Road King Headlamp Nacelle, FLT 1997-13



Chrome Turn Signal Block Off Bevel Style Plates

- For use when front fairing mounted on the turn signals are removed or relocated.

VT No. Fits

31-0075 FLTR 1998-up



Turn Signal Mount Kit.

VT No. 31-0093



31-0927



31-1343



31-1027



31-1344

Spotlamp Kit

- Fits 1996-up FLT-FLHT models.

Chrome	Black	Item
31-0927	31-1343	Bracket Set 2014-up
31-1027	31-1344	Bracket Set 1996-13

31-0482



31-0499



Chrome Spotlamp Mount Bracket is one piece type. Use VT No. 33-0010 Spotlamp.

VT No.	Fits
31-0482	1986-up FLHS
37-0552	Spacer for Above
31-0499	1994-01 FLHR, 1997-up FLHT

***Note:** Includes brackets which mount to lower pinch bolts.

31-0311



Chrome V-Style Spotlamp Bracket

- Replace stock bracket.

VT No.	Year	Model
31-0311	1986-2001	FLST-FLSTF



31-1347



31-1349

Spotlamp Brackets. Clamp on style for engine guards, pair.

VT No.	Type
31-1347	Chrome, Fog Lamp Clamp 68000170
31-1348	Black Fog Lamp Clamp 68000142
31-1349	Chrome Fog Lamp Clamp 6800017
31-1350	Black, Fog Lamp 68000141



31-0830



31-0828



31-0829



31-0831



31-0833

Spotlamp Eliminator Bracket Set.

Chrome	Black	Type
31-0830	31-0828	Ball Milled
31-0831	31-0829	Drilled
Carbon Fiber		
31-0833		Ball Milled



Spotlamp Bracket Covers feature textured surface and stepped design. Fits all 1996-13 FLT models. Replaces 68613-01.
VT No. 42-0606



Rear Signal Mount

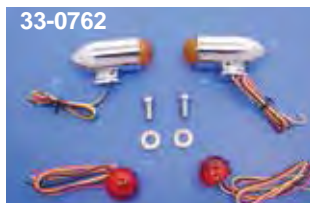

V-Shape Rear Turn Signal Kit

- Fits FLT. Includes red/amber LED bulb lamps.

VT No.	Item
33-3040	Kit
33-0762	LED Lamp Set



Chrome Round Turn Signal Bar

- Include hollow bolts to mount custom turn signals. Fits 1991-04 FLT.

VT No. 31-0329



Chrome Low Boyz Turn Signal Bar

- Replaces 68430-89 and is threaded to accept stock turn signals and mounts to license plate bracket holes.

VT No.	Item	Length
31-0206	Bar	12"
31-0776	Bar Kit	7"
37-0561	End Nuts	
31-1289	Bar Kit	9.72"

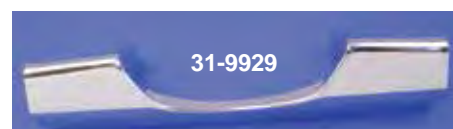
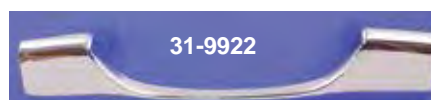
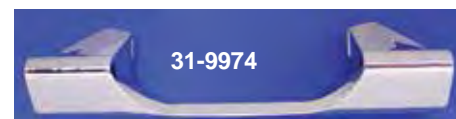
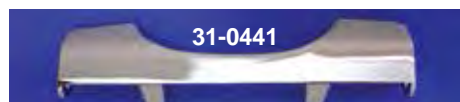
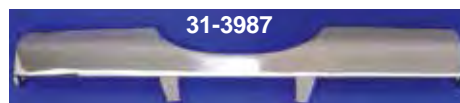

VT No. 31-9922
Installed

Chrome Rear Turn Signal Mounts.

*Note: Polish.

VT No.	Length	Model
31-3987	13"	1985-90 FLHS-FLT
31-3935	9"	As Above
31-0441	8 1/4"	1985-90 FLHS-FLT
31-4006*	12 7/8"	1974-84 FLH, 1991-up FLT-FLHS-FLHR
31-2098	12 7/8"	As above
31-9974	9"	As above
31-9922	8 1/4"	As above
31-9929	10"	As above



Chrome Rear Directional Signal Bar

- Constructed of formed and welded steel which offers the greatest strength against vibration.

VT No.	Fits	Length
31-0494	1974-84 FLH 1991-up Road King	13"
31-0517	1985-90 FLT-FLHT	8 3/4"
31-0495	1974-84 FL	13"



33-3035



31-1235

Chrome Rear Turn Signal Bar

1999-up FLT	
33-1288	LED
33-3035	Bulb
31-0865	Bracket Only
31-1235	Bracket
33-1480	Chrome LED
33-1481	Black LED
2011-up Street Glide	
33-1049	LED
33-1000	LED Black



33-1175



33-1177



33-1178

Revox Turn Signal Bar

• Fits 1986-up FLST, 1991-08 FLT

Chrome	Black	Lens Color
33-1175	33-1176	Amber
33-1177	33-1178	Smoke



Rail Lamp & Plate Bracket

All Frames fit standard
4" x 7" size unless noted.

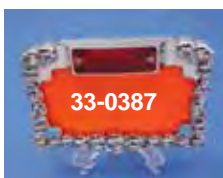

33-0392



42-0987

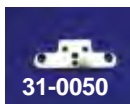

31-0050



31-0050 Installed

Billet Chrome Tail Lamp & Plate Holder

- Include mounting bracket feature LED. Rail mount for 1997-up FLT models. **Note:** 42-0987 does not have a lamp.

VT No .	Style	Item
33-0388	Plain	LED
33-0387	Skull	LED
33-0389	Diamond	LED
33-0392	Slice	LED
42-0987	Spade	None
31-0050	Replacement Mounting Bracket for Above	



License Plate Bar Eliminator Bracket Set

- Allows the license plate support tube to be removed and will still allow the stock saddlebags support brackets to be used. Sold in pairs.

VT No. 31-1268



Chrome License Plate Frame Kit

- Fits 7 1/4" x 4" standard plates.

VT No. 42-0066

42-9985



Marker Lamp Light Bar Set

- Includes four bullet lamps to fit 1997-08 Touring with stock rear fender rail and license plate mount.
- Fits 7 1/4" x 4" standard plates.

VT No	Item
42-9985	Marker Lamp Light Bar Set
31-1756	Bracket



31-0780
Installed



Lay Down License Plate Bracket

- Fits 1997-up Road King models.

VT No	Item
31-0780	Plate and Bracket
42-1069	Plate Only



31-1006 Installed

Billet License Plate Bracket

- Mounts below tail lamp in existing holes, by removing the stock turn signal bracket on 1991-08 FLT, 1978-84 FLH.

VT No.	Item
31-1006	Plate Holder
31-1268	Bracket Set



27-0500



27-0693 Installed

27-0815



27-0803



Chrome Replica Passenger Footboard Set

- Fit all OE style brackets and will accept rubber pads from 1986-up.

VT No.	Item
27-0969	Board Set Only
27-0500	Board Set Only
27-0693	Flame
27-0815	Board/Rubber
27-0803	Pin Set, Fits OE
27-0864	Pin Set for 27-0500

27-0022



Slasher Style Chrome Billet Passenger Footboard Set

- Features CNC machining, removable anti-vibration dampers and a unique shape. Fit 1984-up FL.

VT No. 27-0022



27-1523
Installed



27-1523

Passenger Peg Mount Kit

- Mounts to rear existing mount to accept a male peg set. Kit allows 360° rotation to raise or lower peg height. Fits 1993-up FLT models.

VT No. 27-1523

27-0834



Billet Rear Passenger Footboard Set.

- Fit 1986-up FLT models. Chrome insert features inlay rubber pad.

VT No.	Type
27-0834	Rail

27-1549



27-1458



27-1456



27-0990



27-0991



27-1984



Streamline Passenger Footboard Set.

VT No.	Item
27-1549	Board Set, Chrome
27-1458	Board Set, Black
27-1456	Board Set; order pins separately
28-0990	Right Rubber
28-0991	Left Rubber
27-1984	Chrome Set without rubber
27-1135	Rubber Inserts
27-0750	Board Set, Chrome



27-0561 Installed



27-0561



27-1522 Adjustable



27-1522



27-0616



27-1523

Rear Passenger Footboard Mount

• For 1993-up models FLT, FLHT and FLHS. **Note:** Order footboards and mats separately.

Chrome	Black	Year	Note
27-0561	27-0832	1993-2009	Non-Adjustable
27-1522	27-0831	1993-2009	Adjustable
	27-0616	1993-2009	Non-Adjustable
27-1523		1993-up	Passenger Footpeg Mt Kit
27-0964	27-0977		Streamline Board Only



27-0854



27-1739

FLT Chrome Passenger Footboard Kit.

Footboards fold up when not in use. Kit includes footboards and mounting hardware. Fits all 1993-up FLT models.

VT No.	Footboards
27-0854	Stock
27-1739	Streamline



1993-up FLT Rear Footpeg Kit

• Includes chrome brackets and large soft peg set. Replaces rear passenger floor guards.

VT No. 27-0578



Male End Mount Adjustable Footpeg Kit.

• Chrome with rubber rails and include an adjustable mount bracket.

• Fits 1993-up FLT.

VT No. 27-0564



27-0517 Installed with 27-1586



27-1796

27-0441

Passenger Footpeg Mount Bracket Set.

- Fits FLT 1993-up
- Adjusts to 3 height positions.
- Replaces stock rear footboards.
- Order male pegs separately.

Chrome	Black	Item
27-0517	27-1796	Peg Mount
27-0440	27-0441	Mini Board
27-0831		Footboard Mount Kit

27-1599



Chrome Passenger Footboard Covers

• Fit fold up type factory cast boards. Includes 2 covers with 4 self tapping screws.

VT No.	Item
27-1599	Cover Set, 1986-up



27-0964



27-0977

Streamliner Passenger Footboard Kit.

- Includes footboards, rubber pads, mounting hardware. Pads feature three chrome ribs. Set has bolt on installation. Replaces 50378-07B.

Chrome	Black	Item
27-0964	27-0977	Kit



Black Rear Passenger Footboard Set

- Without rubber inserts.

Fits 1993-up FLT.

VT No. 27-1761



27-1125



27-1126



27-1123



27-1124

Footboard Set

Chrome	Black	Item
27-1125	27-1126	Block Passenger Rear Footboard Kit
27-1123	27-1124	Ribbed Rear Passenger Kit
27-1549	27-1458	Streamline, FLT 1993-up
27-1456		Streamline, FLT 1993-up



27-1127



27-1128



27-1129



27-1130

Mount Kit

Chrome	Black	Item
27-1127	27-1128	Reduced Reach Passenger Mount Kit
27-1129	27-1130	Adjustable Passenger Mount Kit



51-0998



Passenger Streamliner Style Footboard Set

- Includes rubber inserts. Order pins separately. Black finish.

Fits 1993-up FLT.

VT No. 27-1762



51-0853

Passenger Footboard Sets with Swingarm Mount Kit

- Includes right & left side chrome pivot caps, passenger footboard mounts and passenger footboard with rubber pads.

VT No.	Footboard Style	Fits
51-0998	D-Shaped	FLT 2007-2008
51-0853	D-Shaped	FLT 1982-2006
51-0867	Mini	FLT 1982-2006



Chrome Passenger Footboard Set

- Without rubber inserts. Accepts black passenger footboard mat black, OEM #50606-86A, and passenger footboard pin kit, OEM #50933-86.

VT No. 27-0016



28-2120



28-2148

Stock Black Rubber Passenger Footboard

- Fits factory passenger floor boards.
- 1987-up FLT.

VT No.	Style
28-2120	Block, pair
28-2148	Ribbed, each



27-0164



27-0229



27-0165



27-0703



27-1550



27-0495

Passenger Footboard • Fits 1993-up FLT

VT No.	Item
27-0164	Digi Cut, Chrome
27-0165	Digi Cut, Black
27-0495	Black Edge

Passenger Footboard Set.

• Fit 1993-up FLT.

VT No.	Style
27-0229	Rubber Pad
27-0703	Diamond
27-1550	Stock



27-0837 Installed

27-0837



27-0149



27-0148



Left Side Footboard Heel Guards

- Fit 1986-up FL style boards.

VT No.	Finish
27-0148	Chrome
27-0149	Black
27-0837	Chrome

27-1527



27-1526



Footboard Extender Kit

- Fits Touring. This kit is finished in black to extend footboards outward by 1¼" inches.

VT No.	Year
27-1527	1980-08
27-1526	2009-up



51-1601 Installed shown with 27-1235

1" Footboard Extender

- Fits 1993-up FLT.

VT No. 27-1235



27-0812

27-0811



27-1726



27-0811

Chrome Footboard Mount Set

- For FLT is a 4 piece set. Available in stock or +2" forward.

VT No.	Type	Finish	Year
27-1726	Stock	Chrome	1983-08
27-0811	+2"	Chrome	1983-08
27-0812	+2"	Black	1983-08
27-0827		Black	2009-up
27-1793	Stock	Chrome	2009-up



27-0162



27-0163



27-0863

Half Moon Footboard Set

- Features OE style pads and Iso mounted pads.

VT No.	Finish
27-0162	Black
27-0163	Chrome
27-0863	Trim



Footboard Forward Relocation Kit

- Re-mount footboards 1" forward on 1997 and later Touring models.

VT No. 27-1539

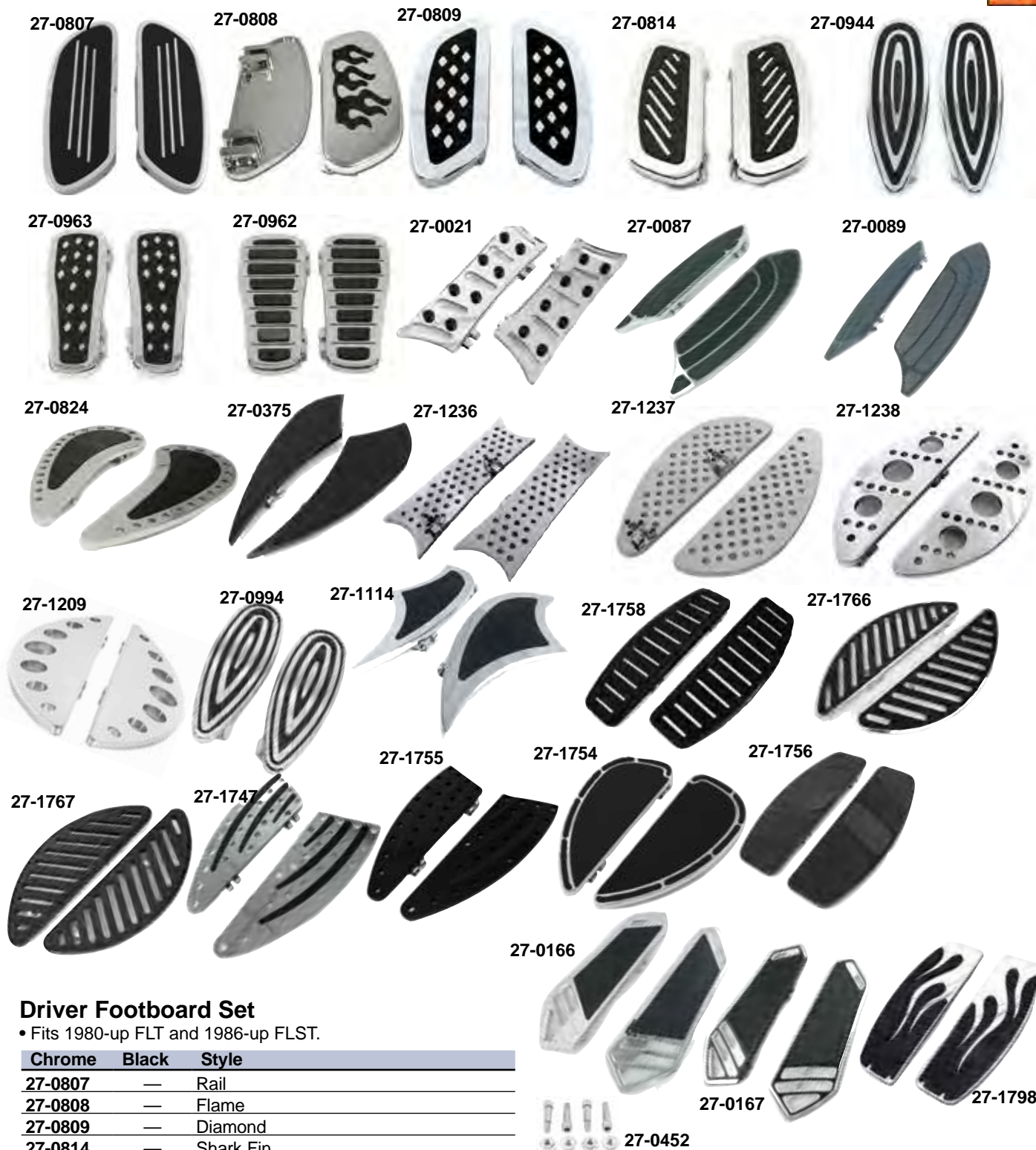

Driver Footboard Set

• Fits 1980-up FLT and 1986-up FLST.

Chrome	Black	Style
27-0807	—	Rail
27-0808	—	Flame
27-0809	—	Diamond
27-0814	—	Shark Fin
27-0944	—	Teardrop
27-0963	—	Diamond Big Foot
27-0962	—	Big Foot
27-0021	—	Slasher
27-0087	27-0089	Rocket
27-0824	—	Half Moon with rubber
—	27-0375	Shark Fin
27-1236	—	Swiss Cheese, Rectangular
27-1237	—	Swiss Cheese, Half Moon
27-1238	—	Drilled Half Moon
27-1209	—	Half Moon Holes

27-0994	—	Oval Design
27-1114	—	Shark Fin with rubber
—	27-1758	Slotted Ball Milled
27-1766	27-1767	Half Moon Slotted
27-1747	27-1755	Slanted Shark Fin
—	27-1754	Oblong Teardrop
—	27-1756	Rectangular with raised rubber areas
27-0166	27-0167	Digi
27-1798		Flame
27-0452		Bolt Set (Zinc)



Driver Footboard

27-1251



27-1251 Installed

27-1250



27-1250 Installed



27-0898

27-0898 Installed



27-0822

"D" Billet Footboard Set.

• Note: Fit 1980-up FLT and 1986-up FLST

VT No.	Shape
27-1251	Diamond
27-1250	Rail
27-0898	Flame
27-0822	Wave



27-1200



27-1201



27-1202



27-1202 Installed



27-1752



27-1752 Installed

Billet Footboard Set.

• Note: Fits 1980-up FLT and 1986-up FLST

VT No.	Shape
27-1200	Diamond
27-1201	Rail
27-1202	Flame
27-1752	Oval



27-0914



27-0863

Vintage Footboard Sets

• Feature classic half moon design with "shaker" Iso-mount cushion area. Black pads included.

VT No.	Fits
27-0914	1980-up FLT
27-0863	Rail Trim



Chrome Driver Footboard Set

• Features ISO mounted rubber pads. Fits 1986-up FLT.

VT No.	27-1784
--------	---------



27-0855



27-0748

Chrome	Black	Item
27-0855	27-0748	Driver Set with Streamliner Design

27-0188



Wyatts Driver Extended Reach Rider Footboard.

• Features Streamline design. Moves floorboard 1" forward.

VT No.	Finish/Fits
27-0188	Black, 2002-up FLT
27-0187	Chrome, 2002-up FLT

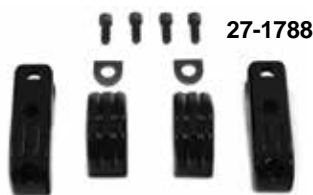

27-1788



27-0698



27-0032



27-0033



27-0660
Installed

27-0660



27-0034

Chrome Extended Footpeg Mount Kit

For custom application

VT No.	Mount Diameter
27-0032	1"
27-0033	1 1/8"
27-0034	1 1/4"



27-0654

27-0587



27-0892 Installed



27-0892



27-0651



27-1452

27-1453

27-0753

Footpeg Mounts

- For 1 1/4" front engine bars.
- Order pegs separately.

VT No.	Type
27-1452	Long
27-1453	Short
27-0753	Adjustable Kit

Chrome Engine Bar Footpeg Mount Kits

- For the mounting of male footpeg sets to 1 1/4" engine bars.
- Hardware included.
- *Includes footpegs. All other items purchase footpegs separately.

For custom application	
VT No.	Item
27-1788	Grooved Black Mount Kit
27-0698	Grooved Chrome Mount Kit
27-0654	Grooved Chrome Mount Kit
27-0660*	Above w/Cats Paw pegs
27-0587*	Above w/Railer pegs
27-0892	Rounded Chrome Kit
27-0651	Basic Kit



31-0201

31-0264

31-0983

31-0933

31-0282

Inspection Tag Holder

- Available in stainless or chrome. Measuring 3 1/2" square with 1/2" or 3/8" mounting hole which can mount to footpeg or shock studs. 31-0282 is square type which clamps on to 1" to 1 1/8" tube with worm clamp included.

VT No.	Item	Type
31-0201	Stainless	.5"
31-0264	Chrome	.5
31-0933	Black	.5
31-0983	Chrome	3/8"
31-0282	Chrome	Clamp

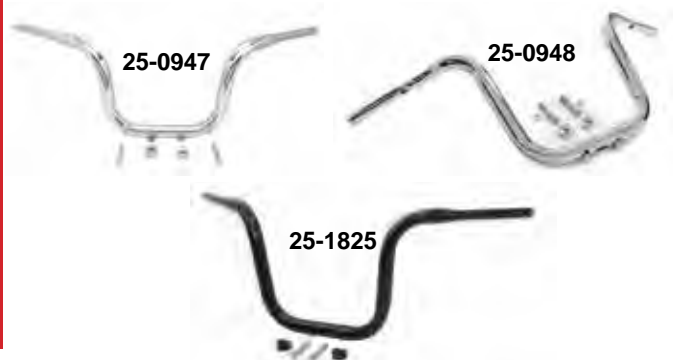

Adjustable Ape-Hanger Bar

- Features a built in bolt which is in a track to allow fore and aft adjustment. Bars bolt directly to triple tree, no risers needed.

Chrome	Black	Height	Fits
25-0947	25-1825	12"	1980-83, 1984-13 FLT
25-0948	25-1826	14"	1980-83, 1984-13 FLT
25-0949	25-1827	15"	1980-83, 1984-13 FLT

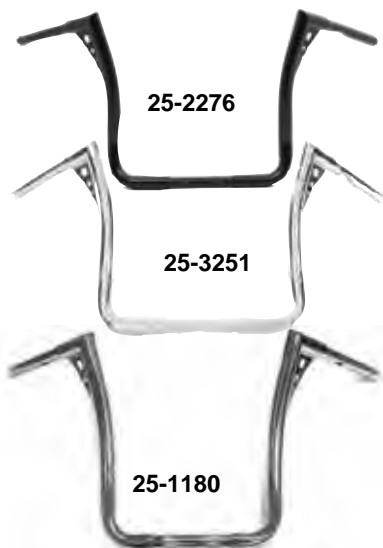

Bagger Z Bar.

- Feature set back to accommodate fairing. Note: 2008-up style accept "throttle by wire" right side grip.

VT No.	Height	Description	Fits
25-2276	15"	with Indents & TBW	1982-13 FLT
25-0846	15"	with Indents	1982-07 FLT
25-3251	15"	with TBW	2008-13 FLT
25-1180	16"	with TBW	2008-13 FLT



Poly Urethane Riser Bushing Set

- Includes 4 bushings with chrome covers.

VT No.	Fits	Year
28-2259	FLT	1983-13

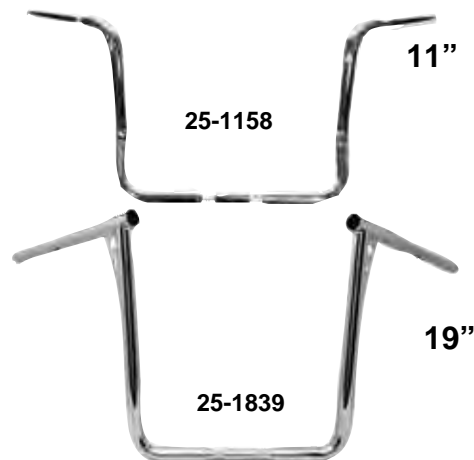

Dresser Ape Hanger.

Chrome	Black	Height	Description	Fits
25-1158	25-1150	11"	With TBW	2008-13
25-0995	25-0982	13"	Ape Style w/TBW	2008-13
25-1129		14"	With Indents	1982-07
25-1131		19"	With Indents	1982-07
25-1159		14"	With TBW	2008-13
25-1838	25-1844	16"	With TBW	2008-13
25-1839	25-1845	19"	With TBW	2008-13
25-1161		19"	With TBW	2009-13



Bagger Ape Style Bar.

- Fit 2014-up, 1 1/4" round

Chrome	Black	Size
25-0446	25-0501	12"
25-0447	25-0502	13"
25-0448	25-0503	14"
25-0449	25-0504	16"
25-0450	25-0505	18"

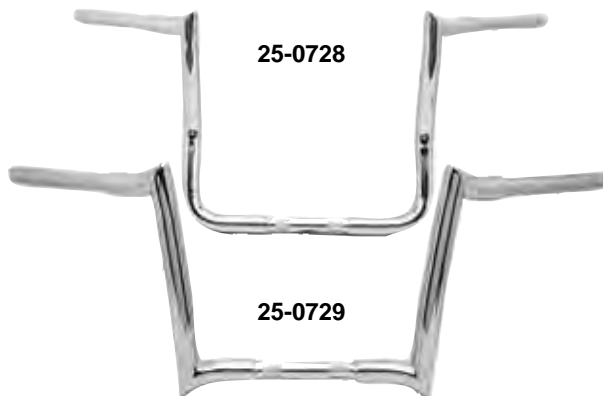

Chrome Bar.

VT No.	Height	Fits
25-0728	15" without indent	2008-13 FLT
25-0729	12" without indent	2008-13 FLT



Replica Handlebar.

Chrome	Size	Description	Fits
25-0875	6"	Replica Handlebars with Indents	1982-07 FLT
25-1840	8"	Glider Handlebar without Indents	1986-13 FLH
25-0665	8½"	Replica Handlebar with Indents	1982-07 FLT
25-0794	9"	Replica Handlebar with Indents	1982-07 FLT
25-1841	9"	Glider Handlebar without Indents	1986-13 FLHT
25-1835	9"	Vintage Handlebar without Indents	1986-13 FLHT
25-0876	10½"	Replica Handlebar with TBW	2008-13 FLT

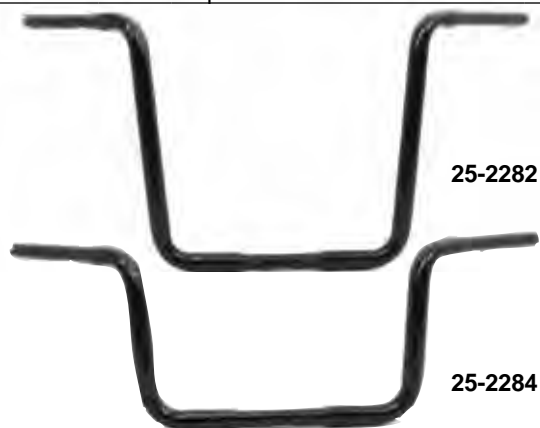

Black Bar. *Note: Throttle by wire

VT No.	Rise	Type
25-2282*	17"	Wide Body Ape Hanger
25-2283*	14"	Wide Body Ape Hanger
25-2284*	11"	Wide Body Ape Hanger



2008-up Throttle End

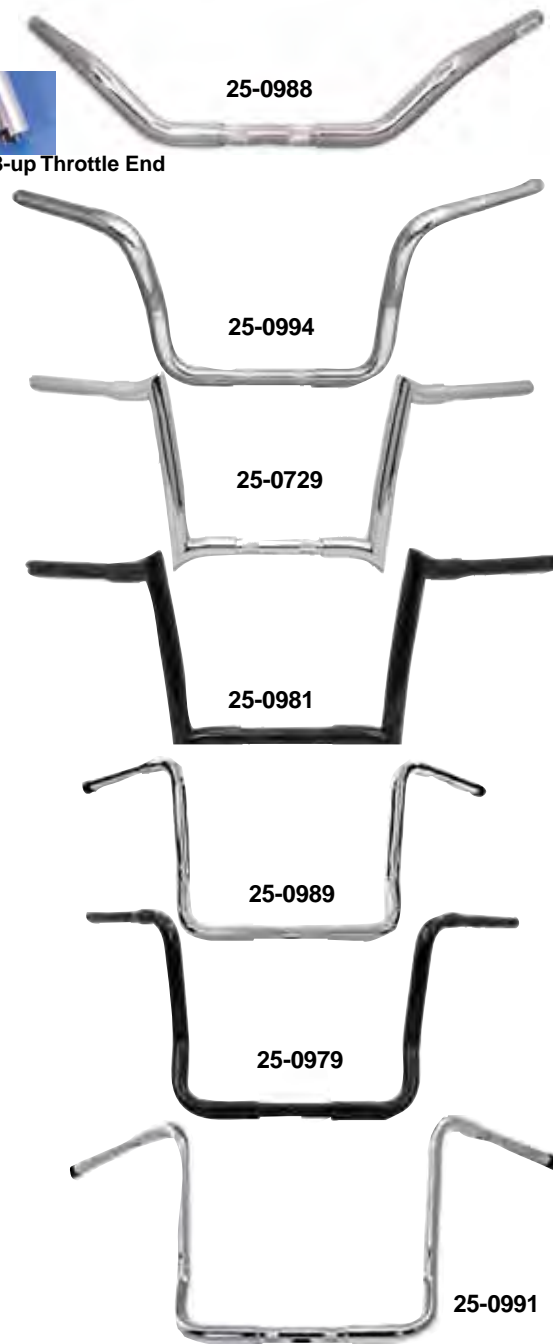

Round Bars.

• 1¼" bars fit FLT models and feature set back to accommodate fairing. Note: 2008-13 style accept "throttle by wire" right side grip

Chrome	Black	Description	Fits
25-0988	3½"	Without Indents	2008-13
25-0993	3½"	With Indents	1982-07
25-0994	12"	With Indents	1980-07
25-0729	25-0981	12" Without Indents	2008-13
	25-0452	13" With Indents	1982-07
25-0728	25-0980	15" Without Indents	2008-13
25-0989	25-0979	15" With Wiring Holes	2008-13
25-0786		16" With Indents	1982-07
25-0991	25-0978	16" With Wiring Holes	2008-13



1982-up Hand Lever



Contour Lever Sets.

Chrome	Black	Year	Type
26-2178		1996-06	Smooth
26-0788	26-0984	1996-07	Drilled
26-0789	26-0111	1996-07	Slotted
26-0741	26-0981	2008-13	Smooth
26-0895	26-2113	2008-up	Slotted
26-0763	26-0762	2008-up	4 Hole
26-0765	26-0940	2014-up	Smooth
	26-0768	2014-up	Smooth
26-0767		2014-up	Trike Smooth
26-0326		2017-up	Slotted

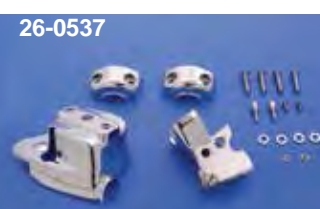
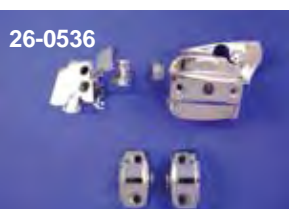

Chrome Handlebar Control Cover Set.

- Includes clutch lever bracket, handlebar control clamps, master cylinder top and body cover, and hardware for complete installation.

VT No.	OEM	Disc	Year
26-0536	46098-98	Single	1996-2005
26-0537	46099-98	Dual	1996-2005



26-0527



26-0528



26-2133



26-0532



26-0519



26-0531



26-2153



26-2136

Clutch and Brake Levers.

- Available in polished or chrome. Sold individually.

Chrome	Polish	OEM	Years	Type
26-0527	26-0528	45016-72	1972-81	Brake
	26-0517	Power	1972-81	Brake
	26-0519	Power	1972-81	Brake
26-0531	26-2136	45017-82	1982-95	Clutch
26-2133		45017-88	1988-95	Clutch
26-0532		45016-82	1982-95	Brake
	26-2135	45016-82	1982-95	Brake



26-0117



26-0325

Handlebar Lever Sets

VT No.	Fits
26-0117	FLT 2008-up
26-0325	Wide Hand Levers FL 2014-up



26-0798



26-0799

Hand Lever Set.

- Fits 2014-up FLT

Chrome	Black	Style
26-0798	26-0799	Vortex Lever Set
26-0800	26-0801	Drilled Lever Set



Chrome Master Cylinder Assembly Kits

- Include switch housings. Kits fit 1996-06 with 1", 1¼" or 1½" handlebars. Available with or without chrome switches.

VT No.	Bore
22-0813	9/16"
22-0814	11/16"



Models & Description	Bore	Without wiring
96-07 FLT Dual Disc with radio	11/16"	22-0883
96-07 FLT Dual Disc w/radio & cruise	11/16"	22-0881
08-up FLT Dual Disc with radio	15mm	22-0880
08-up FLT Dual Disc with radio & cruise	15mm	22-0882



26-0402

Chopped Handlebar Master Cylinder and Control Housing Set

- For 1996-10 models.
- Fits 1996-up FLT without cruise radio controls

With Switches	Without Switches	Years	Disc	Size
26-0410	26-0402	1996-05	Single	9/16"
26-0411	26-0405	1995-04	Dual	11/16"
—	26-0406	1996-2004 FLT/FLHT	Dual	11/16" w/Radio
—	26-0407	1996-2004 FLHT	Dual	11/16" w/Radio
—	26-0455	2014-up	Dual	Black



1996-07 Chrome Control Dress Up Kit

- Includes clutch lever bracket, handlebar control clamps, master cylinder top and body cover with levers and hardware for disc models as noted.

VT No.	Year	Model	Type
26-0549	1996-07	FLHT/TCU	Dual Disc
2553-10	2008-up	Screw Kit	



22-0821

22-0817



22-0818

Chrome Smooth-Contour Control Kit

- Features a hidden underside mounting on the switch housings for an unobstructed smooth, rounded surface on top housing.
- Switch housings use stock or chrome 1996-06 switches. Available in complete kits with or without chrome switches. Complete kits include clutch and brake levers, master cylinder, switch housings, brackets and hardware.

Without Switches	With Switches	Type	Disc
	22-0817	(.562) 9/16" MC	Single
22-0821	22-0818	(.687) 11/16" MC	Dual



26-0747

26-0181

Chrome Handlebar Control Cover Kits

- Include master cylinder cover, clutch mount and two clamps.

VT No.	Model	Disc
26-0747	2008-up FLT without hydraulic clutch	Dual
26-0181	2005-07 FLT	Dual



Chrome Handlebar Control Cover Kit

- Includes master cylinder

VT No.	Fits	OEM
26-0455	2014-up FLT	41700263



31-0519

34-9158

34-1968

Mirror Mount Block.

- Fits 1996-2007 handlebar master cylinder to allow use of custom mirrors with larger than stock stem by moving the mirror stem up and out from the master cylinder.

VT No.	Item
31-0519	Right
34-9158	Right and Left
34-1968	As Above, black



28-0298



28-0857



28-0647



28-0891



28-0988



28-0856



28-0846



28-0646

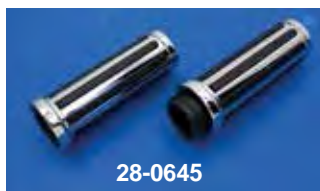

28-0645



28-0654



28-0640



28-0664

Handlebar Grip Sets

- For Touring models 2008-up
- Feature the built in serrations in the throttle side to twist the "TBW" throttle by wire electronic throttle assembly.

VT No.	Style
28-0298	Banded
28-0857	Flame
28-0647	Diamond
28-0891	Chrome Dome, 2008-up
28-0988	Swiss Cheese, Billet
28-0856	Vintage
28-0846	Stock Replica
28-0646	Iso Bar
28-0645	V-Tech
28-0654	Eagle Passion
28-0640	Tornado
28-0664	Slasher
35-9871	Tube

Black Cobra Grip.

VT No. 28-0926



28-0934



28-0935



28-0934 Installed



28-0935 Installed

Donkey Handlebar Grip Set

- With chrome end caps.

VT No.	Type
28-0934	Dual Cable
28-0935	TBW



28-0241



28-0242



28-0243



28-0244

Handlebar Grip Sets.

2008-up Touring with TBW

28-0241	Plain, Chrome
28-0242	Shot Peened, Chrome
28-0243	Black with cut
28-0244	Stealth Tone Black



Ignition Switch Cover Set

- Fits 1996-2009 FLHT-FLHTCU and FLHX Touring models.

VT No. 42-0166



12V Receptacle

- For cell phone, MP3 player or lighter.

VT No. 32-0845



32-0276



32-0277



Handlebar Control Switch Housing Kits

VT No.	Item
32-0276	Chrome with chrome
32-0277	Chrome with black switches
32-0278	Black with black switches
32-0279	Black with chrome switches



2008-up Chrome Clutch Handle Assembly

- Includes mount bracket, clamp and handle assembled.

VT No. 26-2207

33-0561



Universal Cigarette Lighter

- Available for panel mounting

VT No.	Type
33-0561	Without bracket
33-0562	With bracket



48-0490



48-0491



48-0492



48-0493



48-0494



48-0495

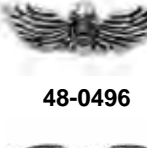

48-0496



48-0497



48-1790

Pewter Emblems with adhesive backing.

VT No.	Size	Style
48-0490	4" x 3"	Skull with sickle
48-0491	3" x 1"	5 Skulls
48-0492	2" x 3"	Grim Reaper
48-0493	1.5" x 2.5"	Skull
48-0494	2.5" x 2.5"	Maltese Cross with Skull
48-0495	1.5" x 1"	Skull
48-0496	3" x 1"	Winged Skull
48-0497	5" x 2"	Bat Wing
48-1790		Bronze Patina Eagle

26-0765



26-0452



26-0455

Handlebar Control

22-0583

Chrome	Black	Fits
26-0765	26-0768	Hand Lever for 2014-up, Chrome
26-0452	—	Switch Housing for 2014-up FLT
26-0455	—	Clutch Bracket & Master Cylinder Reservoir Kit
22-0583	—	Kit, 2014-up

48-0550



48-0449

Black Leather Accessories.

VT No.	Description
48-0550	Lever Covers
48-0449	Grip Covers
48-1714	Lever Covers with 16" fringe



Chrome Electronic Device Holder

- Mounts to left side control clamp on 1996-up models.

VT No. 31-1233



Traffic Light Sensor

- Triggers stoplight from motorcycle when on traffic light pad.

VT No. 32-1352



Cell Phone Mount

- Made of black ABS construction and features adjustable ball-socket swivel mount. For use with FLT dealer models.

VT No. 48-0842



32-1525

32-1526



32-1534

32-1528



32-1529

Chrome Handlebar Switch Kit.

VT No.	Years	Type
32-1525	2007-up	Radio
32-1526	2007-up	Radio/Cruise
32-1534	2007-up	As Above with black switches
32-1528	1996-06	Radio/Cruise
32-1529	1996-06	Radio



32-7015



32-7017



32-7016



32-7018

Backlit LED Handlebar Switches & Wiring Harness

- Without switch housing. LED is amber & wires 60" in length.

Black	Chrome	Fits
32-7014	32-7019	1998-up FLHTCUI
32-7015	32-7020	2008-up FLHX
32-7016	32-7021	2006-2007 FLHX
32-7017	32-7022	1998-2003 FLHTC
32-7018		2004-up FLHTC

Extended Handlebar Wiring Harness Kit

VT No.	Fits
32-7814	1996-06 FLT
32-7823	1996-2006 FLT with factory radio
32-7832	2009-2012 FLT with electric throttle



32-6660

32-6661



32-6662

32-6663



32-6652

32-6653



32-6654

32-6655



32-6680

32-6651

32-6686

Handlebar Wiring Extension Kits.

Fits 1996-06 FLT, FLHT (12 Wires per side)

32-6660	+4" Extension
32-6661	+8" Extension
32-6662	+12" Extension
32-6663	+15" Extension

Fits 2007-13 FLHT, FLHR, FLHX, FLTR (12 Wires right/14 left)

32-6652	+4" Extension
32-6653	+8" Extension
32-6654	+12" Extension
32-6655	+15" Extension

Fits 2007-13 FLHT, FLHR, FLHX, FLT (17 Wires, Note: Does not include wires for radio, CB or throttle controls).

32-6680	+4" Extension
32-6682	+8" Extension
32-6683	+12" Extension
Fits 2014-up FLHT, FLHR, FLHX	
32-6686	+18" Extension
Fits 2008-up FLHT, FLHT, FLHX	
32-6651*	One Size

*Note: 18" Extended Throttle by Wire Harness Only

Throttle by Wire Handlebar Wiring Extension Kits includes factory type connectors for easy assembly.

32-6687	FLT 2014-2015
32-6688	+8" 2016-up FLT, FXST, FLST
32-6689	+15" 2016-up FLT, FXST, FLST



32-0564



32-0581



32-0563



32-0562



32-0565

Chrome Switch Cover Set.

Snap on covers replace existing black switch covers.

VT. No.	Fits
32-0564	1996-up FLHTCU (Ultra Classic Electra Glide) 1996-up FLTR (Road Glide)
32-0563	1996-up FLHT (Electra Glide Standard); 1996-up FLHTC (Electra Glide Classic) without cruise control
32-0562	1996-up FLHR (Road King), 1998-01 FLHRCI (Road King Classic)
32-0565	2002-up FLHRCI (Road King Classic) with cruise control
32-0581	1996-up FLHT with cruise control, FLHTC, 2006-up FLHX without cruise control



32-0364



32-0365



32-0367



32-0366



32-0368

Chrome Rocker Style Handlebar Switch Kit

VT No.	Item
32-0364	Rocker Switch Kit Chrome Set of 2. Cruise/Accessory with Harness & Connector 2008-up FLHX OEM 70219-08CP
32-0365	Rocker Switch Kit Chrome Set of 4. Cruise/Accessory/Spot Lamp/Speaker with Harness and Connector. 1998-up FLHTCUI OEM 70271-98CP
32-0366	Rocker Switch Kit Chrome set of 3. Cruise/Accessory/Spot Lamp 2004-up FLHT/C OEM 70278-04CP
32-0367	Rocker Switch Kit Chrome Set of 2. Cruise/Accessory with Harness and Connector. 2004-up FLTR OEM 71625-04CP
32-0368	Rocker Switch Kit Chrome Set of 2. Speaker with Harness and Connector. 1998-03 FLTR OEM 71655-98CP



26-2253



26-2254



26-2256

Chrome Switch Housing Kit.

Includes press on chrome switch caps for easy installation.

VT No.	Model
26-2253	1996-2013 FX-XL-FXD-FLHR without cruise control
26-2254	1996-2013 FLHT/C/I
26-2255	FLHTCUI, FLTRI, 1996-up
26-2256	FLHRCI 2002-up



32-1129



32-1130



32-1131



32-1132



32-1133



32-1134

LED Rocker Switch Kits

VT No.	Fits	Function
32-1129	2007-up FLT	Radio
32-1130	1996-06 FLT	Radio
32-1131	2007-up FLT	Cruise
32-1132	1996-06 FLT	Cruise
32-1133	2007-up FLT	Radio/Cruise
32-1134	1996-06 FLT	Radio/Cruise



32-1091



32-1092



32-1093



32-1094



32-1095

Gold Switch Cover Kits.

VT No.	Fits
32-1091	FXD, FXST, FLHR 1996-up, VRSC 2002-2002, FLHRCI 1998-2001
32-1092	FLHT 1996-up without cruise control
32-1093	FLHTCUI, FLTR 1996-up
32-1094	FLHRCI 2002-up without cruise control
32-1095	FLHT, FLHTC 1996-up, FLHX 2006-up use on cruise control models



33-0922

**Complete Horn Kit**

- Includes 12 volt compressor, 150mm and 195mm chrome horn set, bracket and cover. **VT No. 33-0922**



33-1006

Air Horn Kit

- Includes dual chrome horns with black end caps, 12 volt compressor, cover, and chrome mount bracket.

VT No. 33-1006

33-1909

42-5043

**Chrome Air Horn Kit**

- Includes 12V compressor. 150 mm and 195 mm horns.

VT No.	Item
33-1909	Horn Kit
42-5043	Cover
31-1178	Bracket

**Chrome Air Scoop**

- Mounts on left side top motor mount studs on 1991-up Touring models. Will act as scoop for improved cooling and horn cover.

VT No. 42-1010

42-1134



42-5041



42-1135



42-1053



42-1179



42-1084



42-5047



42-1182



42-1194

**Horn Covers**

- Round and CVO style horn covers with finishes as noted
- Fits 1993-up FLT except where noted..

VT No.	Style
42-1134	Round Spoke Chrome
42-5041	Skull
42-1135	Round Slotted Chrome 1991-up
42-1053	Chrome CVO
42-1179	Black CVO
42-1084	Louvered Chrome
42-5047	Black Skull 1991-up
42-1182	Smooth Round, Black 1991-up
42-1194	Black Wrinkle 1991-up



Replica Horn Kit fits
1991-up FLT.
VT No. 33-0798



Chrome Mirror Set.

- Offers updated styling as mirrors mount behind fairing at grip area. Drilling of fairing shell required.

VT No. 34-8218



34-1337



Fairing Mount Mirror Set

- Fits FLT models.
- Mount inside the "bat wing" style fairing and feature a wide range of adjustments.
- Mounting template for easy installation

1996-13	2014	Finish/Type
34-0405	34-0055	Chrome
34-1335	34-0056	Black
34-1336	34-0058	Black, Split Vision
34-1337	34-0057	Chrome, Split Vision

34-1736



34-1737



Mini Fairing Mount Mirror Set.

Chrome	Black
34-1736	34-1737

34-1221



34-1222



34-1224

34-1591



Touring Mirror Set.

- Available with optional LED turn signal set built in.

VT No.	Finish	Type
34-1221	Black	LED
34-1222	Chrome	LED
34-1224	Chrome	Plain
34-1591	Cover Set	



34-0049

34-0052

Mirror Block Off Plate Set.

VT No.	Finish
34-0049	Chrome
34-0052	Black



Roller Dolly

- Holds up to 1250lbs

VT No. 16-1026



Roller Dolly

- Features nylon wheel and has a capacity of 1250 lbs

VT No. 16-1999



Factory Spare Parts Book

VT No.	OEM	Fits
48-0602	99456-01	2001 FLT
48-0718	99456-03	2003 FLT



16-0529

Mini-Lift

- For use lift on table or floor to free wheels. 1000 lbs capacity with a rubberized top plate. V-Twin logo and bright orange paint.

VT No. 16-0529



DIY Touring Tool Kit

- For 1999-2013 models will fit in a kidney shaped tool box. Includes rider tools and service tools for the rider-mechanic.

VT No.	Fits
16-0011	1999-13
16-0098	2014-up



Ignition Switch Tools

VT No.	Fits
16-0003	2003-13
16-0017	2003-13
16-1137	2014-up
16-1265	2014-up

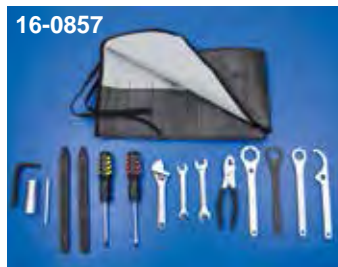

Tool Kits

VT No.	Fits
16-0857	1985-up
16-0850	1979-84

